

## Morris Minor **Restoration Parts**

.....



## Ordering Information

### Notification of prices

Due to the volatility of world markets and currency fluctuations the prices in this catalogue are subject to change. Moss make every attempt to keep prices competitive and stable, however in common with all other suppliers in our industry, we reserve the right to alter these prices without prior notice.

For the latest prices, please visit our website [www.moss-europe.co.uk](http://www.moss-europe.co.uk). All prices are per unit (unless otherwise stated) and include (UK) VAT at 20% (where applicable) and are correct at the time of going to print. Postage and packaging is not included. E&OE. Where the price is replaced with the word "£Call" this part is generally not available or only available to order. Please call our sales staff as we may be able to assist you in locating the part or a suitable replacement part.

### Product supersessions

Moss Europe's policy is to detail the most up to date part information in our catalogues. Where possible parts are kept to original specification. However, in some instances we have to supersede to the most viable alternative product to maintain supply and keep cars on the road. Every effort is made to ensure high quality products.

### UK ordering

We accept orders by mail, telephone, e-mail, fax and on-line at [www.moss-europe.co.uk](http://www.moss-europe.co.uk). If you have the opportunity, we invite you to visit one of our branches. Remember, supplying details of your car, (i.e. engine, commission or Vehicle Identification Number (VIN) LHD or RHD, year of manufacture and any modifications) saves time and helps us to help you. Please inform us of your customer number, as this will speed up the processing of your order.

### Overseas ordering

We accept orders by mail, telephone, e-mail, fax and on-line at [www.moss-europe.co.uk](http://www.moss-europe.co.uk). If you visit the U.K. please come and visit one of our branches. When ordering, please ensure that you enclose full details of your name, address and customer number, plus details of your car (i.e. engine, commission or Vehicle Identification Number (VIN) LHD or RHD, year of manufacture and any modifications).

Please note: Overseas orders are often subject to local import duties, taxes and Customs clearance, which will need to be paid for at the point of entry. These charges are NOT included in the price of the goods or delivery prices. All relevant Customs forms and documentation needed to ensure the order arrives with the minimum of delay, will be included with your shipment. If you have any special requirements, please contact us to discuss them. Delivery charges are dependent upon the size and weight of the shipment. If a quotation is required prior to placing an order, please contact the export department at your chosen branch and they will be pleased to supply a full quotation.

### Parts back-order system

A back-order system is used when a part is not in stock at the time of ordering. If the item is expected to become available within 6 months, then it will be put on back-order, unless the customer instructs us otherwise. When we have the parts in stock, the back-order will be processed automatically and the item will be dispatched to the customer. If the particular part becomes No Longer Available (NLA) or does not become available within 6 months the back-order will be cancelled. If you are unsure when you placed a back-order contact your local branch.

### Dispatch & delivery methods

Orders for delivery in the UK may be dispatched by regular post (for small/lightweight items), or through a Next Day courier. Please contact us for the best delivery option for your order. We are constantly striving to improve the service we offer, so please contact us for the latest delivery prices. For delivery outside the UK we offer the following services:

- **Economy delivery (by road):** 2 to 5 days.
- **Express delivery (by air):** 1 to 2 days (Guaranteed) - next day service to most countries.
- **For small and low value orders we also use airmail.**

For these services, please ask for prices and the best delivery option when you place your order. Most deliveries (except airmail) are 'trackable', (inc: e-mail updates and internet access for selected carriers). Please remember, all carriage charges are dependent on weight band, volume, destination and delivery time. If a quotation is required prior to placing your order, please contact a member of the sales department. Alternatively, you can arrange your own delivery and dispatch.

### Windscreen delivery information

We always suggest that windscreens should be collected from one of our branches to ensure you are able to transport your glass with the utmost of care. However, we understand that this is not always possible.

To minimise the possibility of damage to the windscreen in the shipping process, it is now Moss Europe's policy to ship windscreens packed in a specially designed heavy duty 'Tri-Wall' cardboard box. The price of this box is £35.00 (inc VAT), non-refundable and is included in the price of the product. The crate's dimensions will also increase shipping costs, particularly in EU countries. The crate dimensions are 150cm x 33cm x 74cm. The maximum volumetric weight is 92kgs. For more information please contact your nearest Moss branch.

### Hazardous goods delivery information

At the time of going to print, Moss Europe Ltd conforms to international shipping regulations regarding packaging and transportation of Hazardous Goods by road and sea freight (only). Due to these international shipping regulations and licencing rules all goods deemed as Hazardous are currently available for shipping to the UK and Europe only. If you place an order containing Hazardous goods and your shipping address is not in the UK or Europe, we will not be able to ship this item to you. Please contact your local branch or visit our website [moss-europe.co.uk](http://moss-europe.co.uk) for the latest delivery information of Hazardous goods.

### Quotations & payment methods

We will be pleased to provide a full parts quotation detailing price, availability and relevant shipping costs. Payment may be made by cash, personal cheque (to the card guarantee limit), Certified Bank Draft, Sterling Travellers Cheques and credit or debit card including: Mastercard, Visa, Delta. If you intend to make payment by Cheque or Bankers Draft when

using our fast mail-order parts service, please confirm parts availability and carriage charges. We can accept payments using PayPal for email and phone orders only.

### Value added tax (VAT)

Value Added Tax (VAT) at the current rate will be levied on all orders being dispatched to all countries within the European Community. EU countries may be charged at their local VAT rate, please contact us or see website for details. VAT is not charged on goods dispatched to countries outside of the EU. However, such orders are often subject to local import duty, taxes and Customs clearance, which MUST be paid by you at the port of entry. Such charges are not included in the cost of the goods or delivery prices.

### Exchange units

We are able to offer a full rebuild service on numerous major components in our product range. We offer this service as an alternative to direct replacement parts, or when a brand new item is no longer available. However, the continuity of this exchange scheme needs the understanding and co-operation of our customers in relation to several important points: It is important to remember that "rebuild" does not mean "brand new". Rebuilding a unit involves stripping, cleaning, inspecting and re-assembling the unit. During this process, parts showing signs of wear will either be completely replaced or suitably renovated. However, it is not always feasible for major sub-components to be replaced with brand new ones, for example, an exchange engine will not have a new block. Due to the nature of certain product lines, some items can only be offered on a "one for one" exchange basis. This effectively means that you must offer us a viable unit before we can release a fully rebuilt item from our stock. In some instances we can only carry out reconditioning of your own unit. Our staff will inform you if this is the case.

All exchange units are subject to a surcharge. This surcharge serves two purposes; firstly, it acts as an incentive for you to return your old unit, and secondly it provides us with financial cover if your returned unit proves unsuitable for exchange purposes.

Whether or not your returned unit is suitable for exchange purposes cannot be ascertained until it is made available to us for inspection. As a general rule, suitable for exchange basically excludes any items that are beyond reasonable repair (e.g. crankcases pierced by a connecting rod) or units irrevocably damaged. We are also unable to accept units unless they are returned in whole, complete form (i.e. differential units which are returned partly stripped with no bearings and all the shims missing are not generally accepted), nor do we accept a "box of bits".

Surcharges will only be refunded once our core department has passed the item as serviceable. Under no circumstances can any exchange unit be shipped overseas until we receive your original unit. We have predetermined prices for our exchange units based on our experience of repair costs for a gearbox, axle or engine. Occasionally, however, the damage to the unit is so great that we will contact you before beginning work on your unit to advise you of any additional cost that may be incurred during the rebuild of the unit. We can return the unit (at your cost) if this proves unacceptable.

### 'Old unit' returns

Exchange items including reconditioned engines are subject to a surcharge that is refunded when a rebuildable unit (core) is returned. When you receive the rebuilt unit, attached to it will be a Core Return Authorisation Tag. This tag must be removed from the rebuilt unit and attached to the returned core in order to receive credit. Cores must be returned within 90 days of purchase in the original box, carton or engine cradle supplied with the rebuilt unit. Cores must be shipped clean and empty of fluids. Cores must be complete, assembled and rebuildable to receive credit or refund. You must pay all shipping charges for the return of the core and these charges are not refundable.

### Warranty

All parts are warranted against defects in materials and workmanship for a period of twelve (12) months from the date of purchase. The warranty does not cover failure resulting from incorrect installation or misuse; failure during any competition, motorsports or track events; failure of any, or caused by any, related component. The warranty does not cover labour charges, nor will a warranty settlement be greater than the cost of the original component. Should you need to make a warranty claim, please contact us immediately at the branch of purchase. We will then advise you as to the best course of action. With all warranty claims a copy of the original purchase invoice must be produced.

### Warranty returns

Parts that fail in use may be returned for 12 months from the date of purchase. Returns must be accompanied by the original invoice - no warranty claims will be paid without a copy of the original invoice. Return freight will be reimbursed. Electrical parts returned for warranty will be tested and if found functional, no return credit will be given and the part will be returned. Reimbursement is made by the original payment method. Complete the return form included in each order, pack the items securely and use the shipping return label supplied.

### Non-warranty returns

All uninstalled parts, in their original packaging may be returned within 90 days for any reason. A copy of the original invoice or the picking label (which is generally attached to the original packaging) must accompany the return. Return freight is paid by the customer. If the return is due to our error, the return freight will be reimbursed. Parts returned outside of this policy or in non-resalable condition may not be accepted or may be assessed a 15% handling fee. Reimbursement is made by the original payment method. Complete the return form included in each order, pack the items securely and use the shipping return label supplied.

### Customer service

We value your custom and wish to ensure that you receive the very best service. Every effort will be made to provide you with Quality Parts and Expertise in a relaxed, helpful and friendly manner. Should you consider the service you receive from us to be unsatisfactory, or you have any problems with the part(s) purchased, please advise a member of the sales team at the originating branch. If the matter is not resolved to your satisfaction, please e-mail our Customer Services Department at [customerservices@moss-europe.co.uk](mailto:customerservices@moss-europe.co.uk) or write to: **Customer Services, Moss Europe Ltd Unit 16, Hampton Business Park, Bolney Way, Feltham TW13 6DB England.** *We will do our very best to resolve the issue.*

### British Motor Heritage

Moss Europe Ltd is a British Motor Heritage approved specialist. Our agreement with British Motor Heritage allows us the use of marque logos and some of the artwork contained within this catalogue.



Finisher, Windscreen	85
Flasher Relay Unit	67
Flasher Unit	67
Flitch, Front	75
Float, H Type	27
Float, HS Type	29
Floor Panels	75
Front Panel	73
Front Side/Indicator Lamps	57
Front Wing	73
Fuel Filter	37
Fuel Hose	37
Fuel Pipe	37
Fuel Pump	37
Fuel Tank	37
Fuse Box	67
<b>G</b>	
Gasket Pack, H Type	27
Gasket Pack, HS Type	29
Gasket Set 'De Coke'	11
Gasket, Rear Lamp (Saloon)	59
Gasket, Rear Lamp (Traveller)	61
Gauge, Fuel	65
Gear Lever	19
Gear Lever Anti Rattle Kit	19
Gear Lever Gaiter	19
Gearbox Cover	95
Gearbox Crossmember	13
Gearbox Gasket Set	19
Gearbox Mountings	13
Grille (1000)	73
Grille 'Cheesegrater' (Series II)	73
Grille Surround	73
<b>H</b>	
Headlamps	57
Heaters & Fittings	71
Heater Tap	15, 71
Heater Valve	15, 71
Hinge, Bootlid	79
Horn Push	69
Horns	67
HT Leads	55
Hub	23
Hub, Front	45
<b>I</b>	
Ignition Switch	69
Indicator Switch	69
Inlet Manifold	35
Inner Wing, Front	75
Inner Wing, Rear	75
Input Shaft	21
Interior Lamp	61
<b>J</b>	
Jet Bearing Kit, H Type	27
Jet Bearing Kit, HS Type	29
Jet, H Type	27
Jet, HS Type	29
<b>K</b>	
Kickplate, Sill	75
<b>L</b>	
Laygear	21
Lens, Front Side/Indicator Lamps	57
Lens, Rear Lamp (Saloon)	59
Lens, Rear Lamp (Traveller)	61
Light Switch	69
Lock Barrel Set	93
Lock, Bootlid	79
Lower Arm	45
<b>M</b>	
Main Bearing Set	09
Mainshaft	21
Manifold Clamp	35
Manifold Gasket	35
<b>N</b>	
Needle & Seat Kit, H Type	27
Needle & Seat Kit, HS Type	29
Needle, H Type	27
Needle, HS Type	29
Number Plate Fixings	83
Number Plate Lamp	61
<b>O</b>	
Oil Cap	11
Oil Filter	07
Oil Pressure Switch	67
Oil Seal Conversion	09
<b>P</b>	
Pad, Saddle Plate	47
Pedal Rubber	17, 31
Pinion Bearing	23
Piston & Chamber, H Type	27

Piston & Chamber, HS Type	29
Piston Ring Sets	09
Piston Sets	09
Points, Ignition Contact	55
Propshaft	25
<b>Q</b>	
Quarter Light Glass	87
<b>R</b>	
Radiator	15
Radiator Cowl	15
Radiator Hoses	15
Rear Doors (Traveller)	81
Rear Lamp (Saloon)	59
Rear Lamp (Traveller)	61
Rear Wing	73
Rebuild Kit, H Type	27
Rebuild Kit, HS Type	29
Reconditioned/Exchange Cylinder Heads	11
Reconditioned/Exchange Engines	07
Reconditioned/Exchange Gearboxes	19
Reflectors	61
Return Spring	31
Reverse Light Switch	67
Road Spring, Rear	47
Rocker Shaft	11
Rocket Cover	11
Rotor Arm	55
<b>S</b>	
Saddle Plate, Rear Spring	47
Seal, Bootlid	79
Seal, Windscreen	85
Selector Rods	19
Shackle, Rear Spring	47
Side Glass, Rear (Traveller)	85
Side Panel, Front	75
Sills	75
Spark Plug	55
Speedo	65
Speedo Drive	19
Spigot Bush	09
Spring Hanger, Repair	77
Starter Motor	49
Starter Solenoid	67
Starter Switch, Key Starter	67, 69
Starter Switch, Pull Starter	67, 69
Steering Column & Rack	43
Stub Axle	45
Sump	07
Swivel Pin	45
Synchro Hub	21
<b>T</b>	
Thermostat	11, 15
Throttle Cable	31
Throttle Disc, H Type	27
Throttle Disc, HS Type	29
Throttle Pedal	31
Throttle Spindle, H Type	27
Throttle Spindle, HS Type	29
Tie Bar, Front Suspension	45
Timing Chain	09
Timing Cover	07
Torsion Bar	45
Track Rod End	43
Trafficators	59
Trunnions, Swivel Pin	45
<b>U</b>	
U Bolt, Axle	47
Under Floor	75
Under Sill	75
Universal Joint	25
<b>V</b>	
Vacuum Pipe	55
Valves	11
Voltage Regulator	67
<b>W</b>	
Washer Bottle	63
Washer Jet	63
Washer Pump	63
Water Pump	15
Weather Strips	87
Wheel Arch, front	75
Wheel Arch, Rear	75
Window Regulators	87
Windscreens	85
Windscreen Wipers	63
Wiper Switch	69
Wiring Harness	51
Wiring Harness Fittings	53
Woodwork (Traveller)	81
<b>Y</b>	
Yoke, Propshaft	25

## Morris Minor - A Brief History

Following from the success of the Series MM the Morris Minor went through numerous changes throughout its production life. The brief history below details some of the changes which occurred in each version of the Minor.

### Model

**Series II**  
**803cc A Series Engine**

### Chassis Numbers

(c) 160001 to 448714

### Years

**August 1952**  
**to September 1956**

The Series II Morris Minor saw some key changes in the Morris Minor's history. Following the merger of Austin & Morris companies to form BMC the Minor was fitted with Austin's 'A Series', 803cc engine, replacing Morris's side valve engine. Other notable changes that took place during the Series II production include: fitting of A type rear axle; a revised dashboard with a central speedo and glove boxes either side; slatted grille with repositioned side lights; Deluxe models with leather faced seats, heaters, passenger sunvisor & overrides were also offered. The Series II also saw the introduction of new body styles; the 4 door Saloon, Traveller, along with the light commercial models - quarter ton Van & Pick up.

### Series III

**Early 1000**  
**948cc A Series Engine**

(c) 448801 to 990289

**October 1956**

**to September 1962**

The introduction of the Minor 1000 brought with it more improvements. The engine's capacity was increased to 948cc giving improved performance desired by many motoring journalists of the time; the split windscreen was replaced with a larger single piece, curved screen; the rear screen was also enlarged; a dished & wire spoked steering wheel was introduced; horn & trafficator controls were moved to a stalk switch on the steering column, latterly indicators were introduced with an integrated warning lamp on the end of the stalk, the horn was repositioned to the steering wheel; larger side lights were also added during production.

### Series V

**Late 1000**  
**1098cc A Series Engine**

(c) 990290 to 1294082

**September 1962**

**to April 1971**

The Minor 1000 was further updated with the 1098cc A Series engine, again giving more power & torque, fitted with a new design of air filter; the body remained largely unchanged from the 948cc model but the wipers now operated in tandem and were fitted with longer arms & blades; external changes included the fitting of combined side/indicator lamp units; the fascia was changed to include the chrome & alloy surround for the speedo and a glove box lid added to passenger's side with driver's side open; two-spoke safety steering wheel introduced; redesigned interior trim with heat-formed vinyl panels.

## Serial Number Identification Plate Locations



The Car Number is stamped on a plate secured to the right-hand side dash panel.

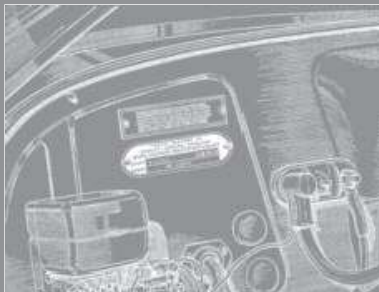

The Car Number is stamped on a plate secured to the right-hand side dash panel.



The Engine Number is stamped on a plate secured to the right-hand side of the cylinder block.

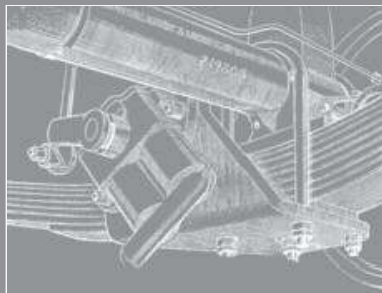

The Rear Axle Number is stamped on the front of the left-hand axle tube adjacent to the spring seat.

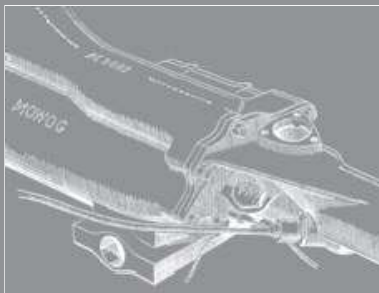

The Gearbox Number is stamped on the top of the gearbox casing adjacent to the dipstick.

**Please note: In most circumstances Moss can supply both an OE (Original Equipment) part or an Aftermarket part. The Aftermarket part offers a high quality part but usually at a reduced price and in certain circumstances replaces the OE part when no longer available. The Aftermarket part is indicated by a letter "Z" at the end of the part number.**



Car Number Prefix Coding

Series II Models

CAR NUMBER PREFIX CODING	
The car number prefix comprises of a series of letters and numbers, presenting in code the model, body type, colour, class, and type of paint used, together with the number of the car.	
1st PREFIX LETTER - MODEL F - Morris Minor	2nd PREFIX LETTER - TYPE A - Saloon 4-Door    C - Tourer B - Saloon 2-Door    L - Traveller
3rd PREFIX LETTER - COLOUR A - Black    F - Beige	
4th PREFIX LETTER - CLASS 1 - RHD UK Only    3 - LHD 2 - RHD Not UK    4 - North America	5th PREFIX - PAINT 1 - Synthetic
CODE EXAMPLE	
<div><div>F</div><div>A</div><div>A</div><div>1</div><div>1/</div><div>160001</div></div> <div>Car Number</div> <div>Synthetic</div> <div>RHD UK Only</div> <div>Black</div> <div>Saloon 4-door</div> <div>Morris Minor</div>	

Series III Models

1st TYPE	
The car number prefix comprises of a series of letters and numbers, presenting in code the model, body type, colour, class, and type of paint used, together with the number of the car.	
1st PREFIX LETTER - MODEL F - Morris Minor	2nd PREFIX LETTER - TYPE A - Saloon 4-Door    C - Tourer B - Saloon 2-Door    L - Traveller
3rd PREFIX LETTER Paint Colour	
4th PREFIX LETTER - CLASS 1 - RHD UK Only    3 - LHD 2 - RHD Not UK    4 - North America	5th PREFIX Paint Finish
CODE EXAMPLE	
<div><div>F</div><div>A</div><div>A</div><div>1</div><div>1/</div><div>448801</div></div> <div>Car Number</div> <div>Synthetic</div> <div>RHD UK Only</div> <div>Black</div> <div>Saloon 4-Door</div> <div>Morris Minor</div>	

Series V Models

2nd TYPE	
The car number prefix comprises of a series of letters and numbers, presenting in code the model, engine type, body type, series and where applicable, left-hand drive.	
1st PREFIX LETTER - NAME M - Morris	2nd PREFIX LETTER - ENGINE TYPE A - Type
3rd PREFIX LETTER - BODY TYPE 2S - Saloon 2-Door    T - Tourer S - Saloon 4-Door    W - Traveller	
4th PREFIX - SERIES OF MODEL 3 - 3rd Series 5 - 5th Series	5th PREFIX (Used to donate car is different to standard right-hand drive) D - De-Luxe L - Left-Hand Drive
CODE EXAMPLE	
<div><div>M</div><div>A</div><div>S</div><div>5</div><div>-</div><div>990290</div></div> <div>Serial Number</div> <div>5th Series</div> <div>Saloon 4-Door</div> <div>'A' Type Engine</div> <div>Morris</div>	

Engine Number Prefix Coding

POWER UNIT SERIAL NUMBER CODING	
The engine number prefix comprises of a series of letters and numbers, presenting in code the capacity and make, the ancillaries fitted and the type of compression.	
1st PREFIX GROUP - CUBIC CAPACITY AND MAKE 1st Prefix Number: 8 - 803cc 1st Prefix Letter: M - Morris 2nd Prefix Letter: A - Variation Of Engine Types	
2nd PREFIX GROUP - ANCILLARIES U - Centre Gear Change Gearbox	
3rd GROUP - ENGINE NUMBER Engine Number Of Unit	
CODE EXAMPLE	
<div><div>8MA</div><div>-</div><div>U</div><div>-</div><div>H</div><div>-</div><div>101</div></div> <div>Engine Number</div> <div>High Compression</div> <div>Centre Gear Change Gearbox</div> <div>803cc Morris</div>	

The power unit number prefix comprises a series of letters and numbers, presenting in code the cubic capacity and make, the ancillaries fitted, and the type of compression.	
1st PREFIX GROUP - CUBIC CAPACITY, MAKE AND TYPE 1st Prefix Number: 9 - 900 to 1000cc 10 - 1000 to 1100cc 1st Prefix Letter: M - Morris MA - Morris	
2nd PREFIX GROUP - GEARBOX AND ANCILLARIES U - Centre Gear Change Gearbox	
3rd GROUP - COMPRESSION AND SERIAL NUMBER H - High Compression & Serial Number Of Unit L - Low Compression & Serial Number Of Unit	
CODE EXAMPLE	
<div><div>9</div><div>M</div><div>-</div><div>U</div><div>-</div><div>H</div><div>-</div><div>101</div></div> <div>Serial Number</div> <div>High Compression</div> <div>Centre Gear Change Gearbox</div> <div>Morris</div> <div>948cc Engine Capacity</div>	
CODE EXAMPLE	
<div><div>10</div><div>MA</div><div>-</div><div>U</div><div>-</div><div>H</div><div>-</div><div>101</div></div> <div>Serial Number</div> <div>High Compression</div> <div>Centre Gear Change Gearbox</div> <div>Morris</div> <div>1098cc Engine Capacity</div>	

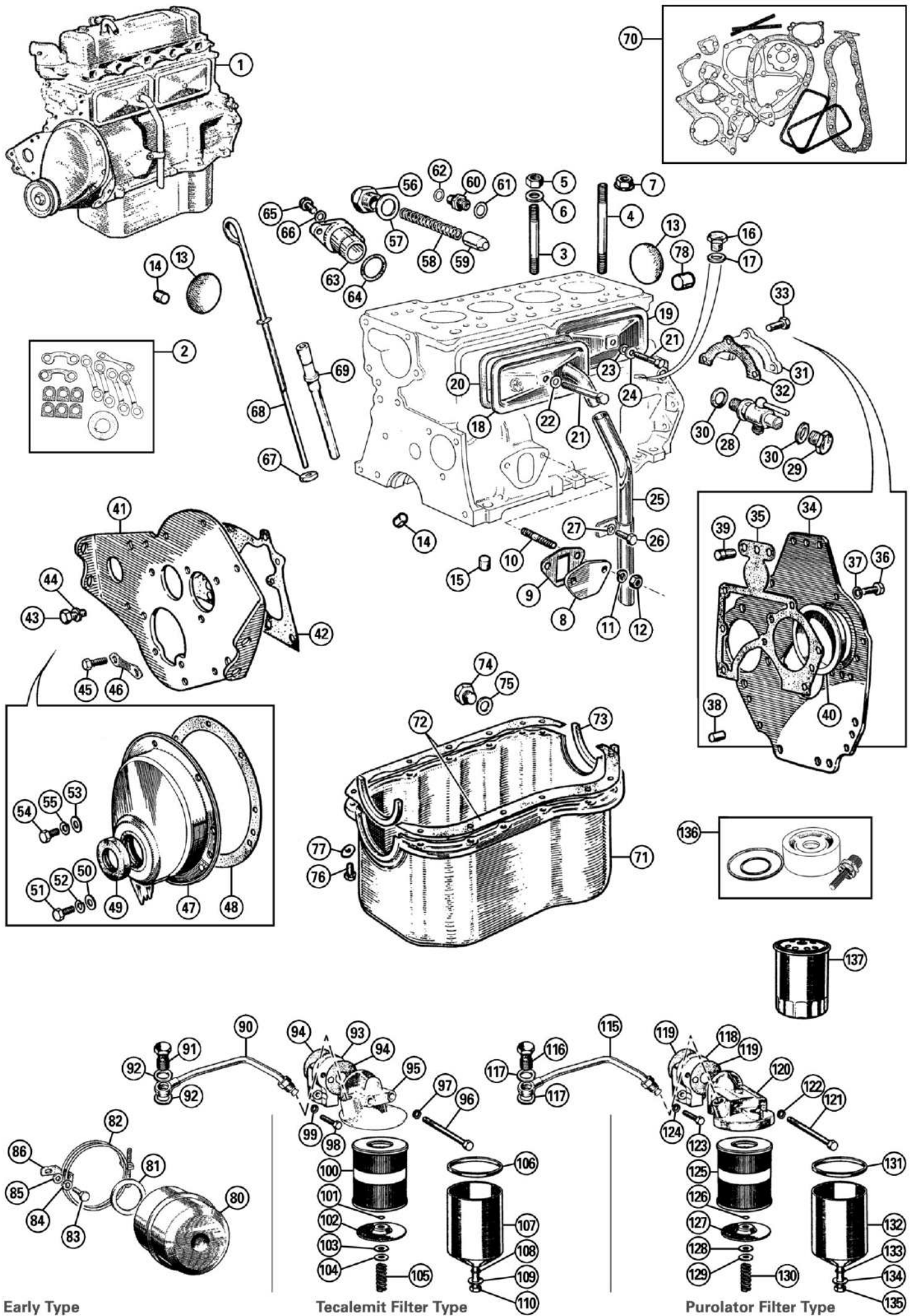

ill.	Part Number	Price £ea.	Description	Req.	Details
<b>External Engine</b>					
1	8G12E	£1073.95	ENGINE, recon/exchange, lead free	1	803cc (C.O.U.)
	8G25E	£1073.95	ENGINE, recon/exchange, lead free	1	948cc (C.O.U.)
	8G162E	£1095.00	ENGINE, recon/exchange, lead free	1	1098cc (C.O.U.)
2	GFK1002	£20.40	LOCKTAB SET, engine	1	803-1098cc
3	CAM151	£2.70	STUD, cylinder head, short	5	
4	CAM150	£3.50	STUD, cylinder head, long	4	
5	51K1193	£0.95	NUT, cylinder head	9	
6	12H2178	£0.25	WASHER, plain	9	
7	51K1193B	£1.66	NUT, cylinder head, flanged/uprated	9	alternative to 1H1193 & 12H2178
8	2A265	£3.85	BLANKING PLATE, fuel pump	1	
	2A265K	£6.16	BLANKING PLATE KIT, fuel pump (Includes blanking plate, gasket & hardware).	1	
9	2A113	£0.47	GASKET, blanking plate	1	
10	CHS2515	£0.95	STUD, blanking plate	2	
11	GHF332	£0.16	WASHER, spring	2	
12	GHF201	£0.10	NUT	2	
13	2K8169	£0.73	CORE PLUG, block, dish, 1.5/8"	4	948-1098cc
14	1A1964	£2.40	RESTRICTOR, oil feed	1	
15	2K1345	£2.90	PLUG, oil relief valve passage	2	
16	2K4994	£3.76	PLUG, oil priming	1	
17	6K464B	£0.55	WASHER, plug sealing	1	
18	12A1382	£Call	TAPPET COVER, front, with tube	1	948cc, convex
	12A1212	£20.40	TAPPET COVER, front, with separator	1	1098cc, concave
19	12A1386	£4.15	TAPPET COVER, rear, convex	1	
	12H941	£Call	TAPPET COVER, rear, concave	1	
20	12A1139	£1.38	GASKET, tappet cover, cork	2	948-1098cc, convex
	GUG5505GM	£0.95	GASKET, tappet cover, rubber	2	1098cc, concave
21	BH605151	£0.95	BOLT, 5/16" UNF x 1.875"	2	for convex covers
	SH605091	£0.55	BOLT, 5/16" UNF x 1.25"	2	for concave covers
22	2K4958	£0.16	WASHER, fibre	2	
23	12A1176	£1.06	SEAL, rubber	2	alternative to
24	12A1177	£0.97	CUP WASHER, seal	2	2K4958
25	2A118	£Call	PIPE, crankcase vent	1	948cc
26	SH605051	£0.40	SCREW	1	
27	GHF322	£0.10	WASHER, star	1	
28	3H576	£16.96	TAP, block drain	1	alternative
29	53K2853	£5.75	PLUG, block drain	1	
30	6K638	£0.22	WASHER, copper, sealing	1	
31	2A51	£Call	COVER, rear	1	
32	AEG240B	£0.77	GASKET, rear cover	1	
33	53K1028	£Call	BOLT, cover to block	3	from (e) 198222
34	88G226	£Call	ENGINE PLATE, rear	1	803-948cc
	12G275	£Call	ENGINE PLATE, rear	1	1098cc
35	AEG554B	£0.95	GASKET, rear plate to block	1	
36	SH605051	£0.40	SCREW, rear plate to block	7	
37	GHF332	£0.16	WASHER, locking	7	
38	1G752	£0.76	DOWEL, lower	1	
39	12G422	£0.76	DOWEL, upper	1	
40	12G276	£Call	COVER, oil pump	1	
41	12G312	£Call	ENGINE PLATE, front	1	803-948-1098cc
42	12G619B	£1.13	GASKET, front plate to block	1	
43	SH605051	£0.40	SCREW, front plate to block	2	
44	GHF332	£0.16	WASHER, spring	2	
45	53K2016	£0.55	SCREW, engine plate to main bearing cap	2	
46	12G2097	£2.24	LOCKTAB	1	
47	2A552	£Call	COVER, timing chain	1	948cc to (e) H453031 / (e) L449772
	12A1419	£Call	COVER, timing chain	1	948-1098cc (e) H453031 & (e) L449772 on
48	12A956B	£0.95	GASKET, timing chain cover	1	
49	2K7140	£2.26	SEAL, felt, crank/timing cover	1	use with 2A552
	88G561	£1.96	SEAL, rubber, crank/timing cover	1	use with 12A1419
50	2K5197	£0.25	WASHER, oval, small	6	
51	SH604031	£0.74	SCREW, 1/4"	6	
52	GHF331	£0.10	WASHER, spring, 1/4"	6	
53	2K7440	£0.70	WASHER, oval, large	4	
54	SH605051	£0.40	SCREW, 5/16"	4	
55	GHF322	£0.10	WASHER, spring, 5/16"	4	
56	12A1851	£2.45	CAP, oil PRV	1	
57	6K431B	£0.55	WASHER, fibre	1	
58	6K853	£1.50	SPRING, oil PRV	1	standard
	6K853C	£1.43	SPRING, oil PRV, uprated	1	high pressure
59	12H865	£3.60	PLUNGER, oil PRV	1	standard
	12H865X	£1.98	BALL, oil PRV (This ball valve prevents the plunger sticking).	1	improved
60	CAM6431	£4.96	UNION, brass, pressure gauge	1	when gauge fitted
61	2K4956	£0.20	WASHER, sealing	1	
62	2K4936	£0.20	WASHER, leather, sealing	1	adaptor to gauge pipe
63	1G1300	£Call	HOUSING, distributor	1	
	2A612	£Call	HOUSING, distributor	1	from (e) 225190

ill.	Part Number	Price £ea.	Description	Req.	Details
	12A1136	£Call	HOUSING, distributor	1	alternative to 2A612
64	13H2792	£0.97	'O' RING	1	
65	GHF117	£0.16	SCREW, housing to block	2	
66	GHF321	£0.10	WASHER, star	2	
67	AEC671	£0.35	WASHER, rubber, dipstick	1	
68	2A294	£69.95	DIPSTICK	1	803-948cc
	12G175	£12.95	DIPSTICK	1	1098cc
69	12G107	£6.35	TUBE ASSEMBLY, dipstick	1	1098cc
70	AJM201	£13.00	GASKET SET, 'conversion' bottom end	1	
71	12G173	£Call	SUMP	1	
72	AJM501	£5.56	GASKET, sump, 2 piece	1	
73	LZB10005	£3.95	SEAL, sump to main cap, front & rear	2	
74	88G257	£1.55	DRAIN PLUG, sump	1	
75	6K638	£0.22	WASHER, copper, drain plug	1	
76	SH604041	£0.16	SCREW, sump securing, 9/16" long	14	
77	2K5197	£0.25	WASHER, oval	14	
78	12G3503	£1.66	PLUG, oil gallery	2	
80	GFE107	£11.95	FILTER, oil	1	
81	301422	£Call	RING, sealing	1	
82	3H2143	£Call	CLIP, locking	1	
83	SH604041	£0.16	SCREW	1	early to (e) 320829
84	GHF331	£0.10	WASHER, spring	1	
85	GHF300	£0.10	WASHER, plain	1	
86	2A134	£Call	BRACKET, filter to block	1	

**Tecalemit Filter Type**

90	88G538	£Call	PIPE, filter head to block	1	
91	2A715	£17.95	BOLT, banjo, pipe to block	1	
92	AED172	£0.86	WASHER, sealing	2	
93	AEA657	£Call	ADAPTOR, filter head to block	1	
94	88G402B	£0.35	GASKET	2	
95	17H945	£Call	FILTER HEAD, Tecalemit type	1	
96	BH506281	£1.36	BOLT, filter head, 3.5" long	2	alternatives
	BH506301	£1.40	BOLT, filter head, 3.25" long	2	check length
97	GHF333	£0.16	WASHER, locking	2	
98	GHF165	£0.35	SCREW, adaptor to block	2	
99	GHF333	£0.16	WASHER, locking	2	
100	8G684	£8.26	OIL FILTER, felt element	1	
	GFE103	£3.16	OIL FILTER, paper element	1	includes seal
101	1K372	£0.80	CLIP, plate retaining	1	
102	17H846	£10.70	PLATE, pressure	1	
103	2K5820	£0.30	WASHER, felt	1	
104	17H1765	£Call	WASHER, plain	1	
105	7H1764	£1.15	SPRING	1	
106	13H998	£0.90	SEALING RING, large	1	
107	17H944	£Call	BOWL, filter housing	1	
108	7H1759	£0.55	SEALING RING, small	1	
109	17H1172	£4.96	COLLAR, centre bolt	1	
110	17H943	£Call	BOLT	1	

**Purolator Filter Type**

115	88G538	£Call	PIPE, filter head to block	1	
116	2A715	£17.95	BOLT, banjo, pipe to block	1	
117	AED172	£0.86	WASHER, sealing	2	
118	AEA657	£Call	ADAPTOR, filter head to block	1	
119	88G402B	£0.35	GASKET	2	
120	17H9463	£Call	FILTER HEAD, Purolator type	1	
121	BH506281	£1.36	BOLT, filter head, 3.5" long	2	alternatives
	BH506301	£1.40	BOLT, filter head, 3.75" long	2	check length
122	GHF333	£0.16	WASHER, locking	2	
123	GHF165	£0.35	SCREW, adaptor to block	2	
124	GHF333	£0.16	WASHER, locking	2	
125	8G684	£8.26	OIL FILTER, felt element	1	
	GFE103	£3.16	OIL FILTER, paper element	1	includes seal
126	27H2573	£Call	CLIP, plate retaining	1	
127	17H846	£10.70	PLATE, pressure	1	
128	7H28	£4.15	SEALING WASHER	1	
129	GHF302	£0.25	WASHER, plain	1	
130	500319	£1.15	SPRING	1	
131	12A1591	£1.00	SEALING RING, large	1	
132	17H1169	£Call	BOWL, filter housing	1	
133	508380	£1.36	SEALING RING, small	1	
134	17H1172	£4.96	COLLAR	1	
135	37H689	£Call	BOLT	1	

**Spin-On Filter Conversion**

136	GFK1001	£69.95	OIL FILTER KIT, spin-on conversion (Converts to spin-on type filter, will fit all Tecalemit and most Purolator filter heads).	1	
137	GFE166	£2.75	OIL FILTER, spin-on (Use with GFK1001 spin-on conversion kit and spin-on filter heads if already fitted).	1	



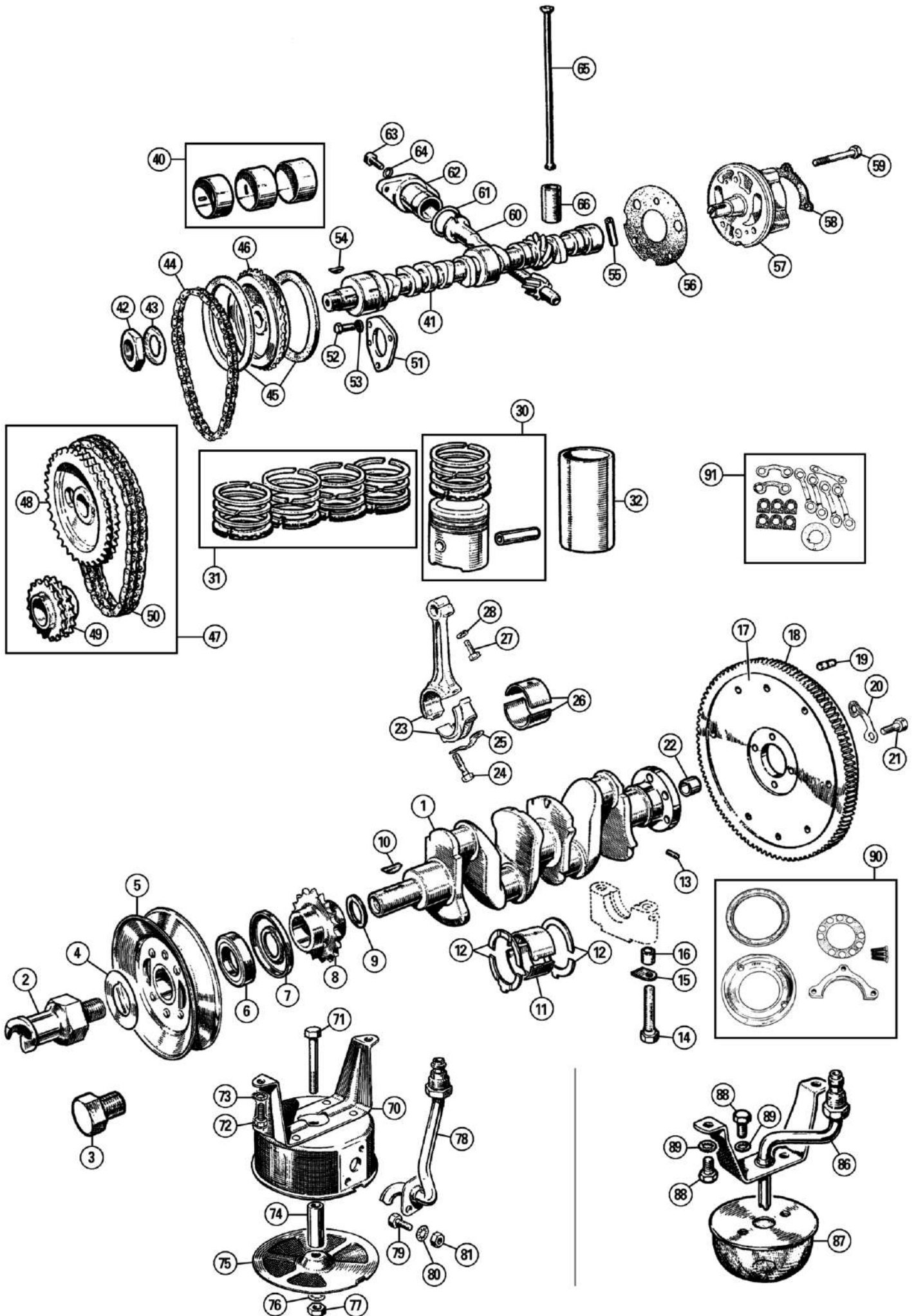

## Internal Engine

ill.	Part Number	Price £ea.	Description	Req.	Details
1	2A851E	£189.95	CRANKSHAFT, recon/exchange	1	803cc, with bearings
	2A828E	£189.95	CRANKSHAFT, recon/exchange	1	948cc, with bearings
	8G2732E	£204.95	CRANKSHAFT, recon/exchange	1	1098cc, with bearings
2	2A260	£6.20	BOLT, crank pulley (With starter handle drive).	1	
3	AEA312	£9.50	BOLT, crank pulley (Without starter handle drive).	1	
4	12A398	£0.65	LOCKTAB, crank pulley bolt	1	
5	CAM6323	£40.96	PULLEY, crankshaft	1	
6	2K7140	£2.26	SEAL, felt, crank/timing cover	1	use with
	88G561	£1.96	SEAL, rubber, crank/timing cover	1	timing cover 2A552
7	2A1015	£Call	OIL THROWER, cupped	1	use with timing
	12A1148	£2.35	OIL THROWER	1	cover 12A1419
8	8G725	£10.38	CRANK GEAR, single row 'simplex'	1	single row timing chain
9	6K628	£Call	SHIM	a/r	modified, for use
10	6K836	£3.95	KEY, timing gear to crank	1	with 12G2506 cover
11	8G2222	£29.95	MAIN BEARING SET, engine set, std.	1	
	8G2222/10	£29.95	MAIN BEARING SET, engine set, +0.010"	1	
	8G2222/20	£29.95	MAIN BEARING SET, engine set, +0.020"	1	948cc
	8G2222/30	£29.95	MAIN BEARING SET, engine set, +0.030"	1	
	8G2222/40	£29.95	MAIN BEARING SET, engine set, +0.040"	1	
	8G2332	£34.36	MAIN BEARING SET, engine set, std.	1	
	8G2332/10	£34.36	MAIN BEARING SET, engine set, +0.010"	1	
	8G2332/20	£34.36	MAIN BEARING SET, engine set, +0.020"	1	1098cc
	8G2332/30	£34.36	MAIN BEARING SET, engine set, +0.030"	1	
	8G2332/40	£16.66	MAIN BEARING SET, engine set, +0.040"	1	
12	1A1716A	£15.60	THRUST WASHER SET, engine set, std.	1	803-948cc
	1A1716A/5	£11.26	THRUST WASHER SET, engine set, +0.005"	1	
	BHM1292	£11.45	THRUST WASHER SET, engine set, std.	1	
	BHM1292/3	£14.26	THRUST WASHER SET, engine set, +0.003"	1	1098cc
	BHM1292/10	£Call	THRUST WASHER SET, engine set, +0.010"	1	
13	1G1167	£Call	RESTRICTOR, oil feed to crankshaft	4	
14	12A1910	£Call	BOLT, main bearing cap	6	
15	6K927	£0.85	LOCKTAB, main bearing cap	6	
16	2A54	£Call	COLLAR	6	
17	2A516E	£79.96	FLYWHEEL ASSEMBLY, recon/exchange	1	803cc
			(Refaced with new dowels & ring gear).		
	AEA594E	£80.95	FLYWHEEL ASSEMBLY, recon/exchange	1	948cc
			(Refaced with new dowels & ring gear).		
	12G1802E	£Call	FLYWHEEL ASSEMBLY, recon/exchange	1	1098cc
			(Refaced with new dowels & ring gear).		
18	2A381	£Call	RING GEAR	1	803cc
	AEA596	£17.95	RING GEAR	1	948cc
	12G290	£22.94	RING GEAR	1	1098cc
19	1G2984	£1.75	DOWEL, clutch cover	2	
20	2K7816	£0.80	LOCK TAB, flywheel bolts	2	
21	6K630	£2.15	BOLT, flywheel	4	803-948cc
	51K1029	£1.50	BOLT, flywheel	4	1098cc
22	1A1559	£1.86	SPIGOT BUSH, 5/8" OD	1	
23	12A1627	£Call	CON ROD, 1 & 3 cylinders	2	803-948cc
	12A1626	£46.90	CON ROD, 2 & 4 cylinders	2	803-948cc
	12G126	£46.90	CON ROD, 1 & 3 cylinders	2	1098cc
	12G123	£55.96	CON ROD, 2 & 4 cylinders	2	1098cc
24	2A619	£Call	BOLT, con rod	8	803cc
	2A659	£8.95	BOLT, con rod	8	948-1098cc
	12G2217	£6.95	BOLT, con rod	8	1098cc Spridget engines with 10CC engine no.
25	2A660	£1.06	LOCK TAB, con rod bolt	4	
26	8G2198	£17.70	CON ROD BEARING SET, standard	1	
	8G2198/10	£17.70	CON ROD BEARING SET, +0.010"	1	
	8G2198/20	£17.70	CON ROD BEARING SET, +0.020"	1	
	8G2198/30	£17.70	CON ROD BEARING SET, +0.030"	1	
	8G2198/40	£17.70	CON ROD BEARING SET, +0.040"	1	
27	51K1382	£1.70	BOLT, small end clamp	4	803-948cc
28	GHF322	£0.10	WASHER, spring	4	803-948cc
30	2A1011	£Call	PISTON SET, engine set c/w rings, std.	1	
	2A1011/20	£Call	PISTON SET, engine set c/w rings, +0.020"	1	
	2A1011/30	£Call	PISTON SET, engine set c/w rings, +0.030"	1	803cc, 7.2:1 C.R.
	2A1011/40	£Call	PISTON SET, engine set c/w rings, +0.040"	1	
	2A1011/60	£Call	PISTON SET, engine set c/w rings, +0.060"	1	
	12A187	£159.95	PISTON SET, engine set c/w rings, std.	1	
	12A187/20	£159.95	PISTON SET, engine set c/w rings, +0.020"	1	
	12A187/30	£159.95	PISTON SET, engine set c/w rings, +0.030"	1	948cc, 8.3:1 C.R.
	12A187/40	£159.95	PISTON SET, engine set c/w rings, +0.040"	1	
	12A187/60	£159.95	PISTON SET, engine set c/w rings, +0.060"	1	
	8G2441	£151.96	PISTON SET, engine set c/w rings, std.	1	

Note: 12G2217 con rod bolts can be used in tuned, balanced 948cc & 1098cc engines but must be fitted in a set of 8 to maintain engine balance.

ill.	Part Number	Price £ea.	Description	Req.	Details
	8G2441/20	£151.96	PISTON SET, engine set c/w rings, +0.020"	1	
	8G2441/30	£151.96	PISTON SET, engine set c/w rings, +0.030"	1	1098cc, C.R. 8.9:1
	8G2441/40	£151.96	PISTON SET, engine set c/w rings, +0.040"	1	
	8G2441/60	£151.96	PISTON SET, engine set c/w rings, +0.060"	1	
31	BHM1161STD	£56.40	PISTON RING SET, engine set, standard	1	
	BHM1161/20	£56.40	PISTON RING SET, engine set, +0.020"	1	
	BHM1161/30	£56.40	PISTON RING SET, engine set, +0.030"	1	948cc 4 & 5 ring
	BHM1161/40	£56.40	PISTON RING SET, engine set, +0.040"	1	
	BHM1161/60	£Call	PISTON RING SET, engine set, +0.060"	1	
			(These piston rings can be used for both 4 & 5 ring pistons. Discard one oil ring per piston for original Hepolite (14396) 4 ring pistons).		
	BHM1162	£53.15	PISTON RING SET, engine set, standard	1	
	BHM1162/20	£53.15	PISTON RING SET, engine set, +0.020"	1	
	BHM1162/30	£53.15	PISTON RING SET, engine set, +0.030"	1	1098cc 4 & 5
	BHM1162/40	£53.15	PISTON RING SET, engine set, +0.040"	1	ring pistons
	BHM1162/60	£53.15	PISTON RING SET, engine set, +0.060"	1	
			(These piston rings can be used for both 4 & 5 ring pistons. Discard one oil ring per piston for original Hepolite (14396) 4 ring pistons).		
32	2A784	£20.86	LINER, cylinder block, standard size	4	803-948cc
	2A518	£Call	LINER, cylinder block, standard size	4	1098cc
40	BHM1211	£21.95	CAM BEARING SET	1	948-1098cc
41	2A297	£Call	CAMSHAFT	1	803-948cc
	AEA630	£98.65	CAMSHAFT	1	1098cc
			Note: The original 803-948cc camshaft (part no: 2A297) is no longer available. Use the 1098cc camshaft (part no: AEA630).		
42	6K629	£2.70	NUT, cam gear	1	
43	2A759	£0.90	LOCKTAB, cam gear	1	
44	3H2127	£3.95	TIMING CHAIN, single row 'simplex'	1	
45	8G549	£1.45	TENSIONER RING	2	
46	12G4337	£16.75	CAM GEAR, single row 'simplex'	1	
47	AJJ3325	£25.96	TIMING CHAIN KIT, double row 'duplex'	1	(This kit contains the components to convert to a 'duplex' timing chain for strength and reliability. Includes crank gear, cam gear & timing chain).
48	12G1397	£14.50	CAM GEAR, double row 'duplex'	1	
49	12G1699	£6.95	CRANK GEAR, double row 'duplex'	1	
50	2H4905UR	£28.96	TIMING CHAIN, double row 'duplex'	1	high quality
	2H4905	£6.20	TIMING CHAIN, double row 'duplex'	1	
	2H4905Z	£5.26	TIMING CHAIN, double row 'duplex'	1	aftermarket
			Note: See the Accessories section for alternative cam timing drive gears.		
51	AHU2379	£10.36	LOCATING PLATE, camshaft	1	
52	GHF117	£0.16	SCREW, camshaft plate to block	3	
53	GHF321	£0.10	WASHER, shakeproof	3	
54	WKN505	£0.60	KEY, cam gear	1	
55	2A299	£Call	PIN, oil pump drive	1	
56	GUG705560GM	£0.59	GASKET, oil pump to block	1	
57	GLP142	£15.95	OIL PUMP, pin drive	1	
58	12G926	£1.75	LOCKTAB, oil pump	1	
59	BH604141	£0.70	BOLT, oil pump	3	
60	12G4499	£41.95	SPINDLE, distributor drive	1	
61	13H2792	£0.97	'O' RING	1	for 12A1136
62	1G1300	£Call	HOUSING, distributor	1	
	2A612	£Call	HOUSING, distributor	1	from (e) 225190
	12A1136	£Call	HOUSING, distributor	1	alternative to 2A612 use with 13H2792
63	GHF117	£0.16	SCREW, housing to block	2	
64	GHF321	£0.10	WASHER, star	2	
65	2A14	£7.96	PUSH ROD	8	
66	2A13	£2.20	CAM FOLLOWER	8	
70	8G610	£Call	STRAINER BODY	1	
71	BH605161	£0.65	BOLT, strainer body	1	
72	SH604041	£0.16	SCREW, strainer to block	2	
73	GHF321	£0.10	WASHER, shakeproof	2	
74	1K1382	£Call	SPACER	1	
75	1G1989	£Call	COVER, strainer bottom	1	to (e) 320829
76	GHF321	£0.10	WASHER, shakeproof	1	
77	GHF201	£0.10	NUT	1	
78	2A41	£Call	PIPE, oil suction	1	
79	SH604051	£0.16	BOLT	2	
80	GHF321	£0.10	WASHER, shakeproof	2	
81	GHF200	£0.10	NUT	2	
86	2A957	£Call	PIPE, oil suction	1	803-948cc
	12A451	£16.66	PIPE, oil suction	1	1098cc
87	2A668	£Call	STRAINER, mesh	1	
88	SH604041	£0.16	SCREW	4	
89	GHF321	£0.10	WASHER, shakeproof	4	

## Rear Crankshaft Oil Seal Conversion

This seal kit prevents the common problem of oil leaks from the rear of the crankshaft.

90	MGS108322	£97.96	OIL SEAL CONVERSION, lip type seal	1	948-1098cc
91	GFK1002	£20.40	LOCKTAB SET, ENGINE	1	803-1098cc



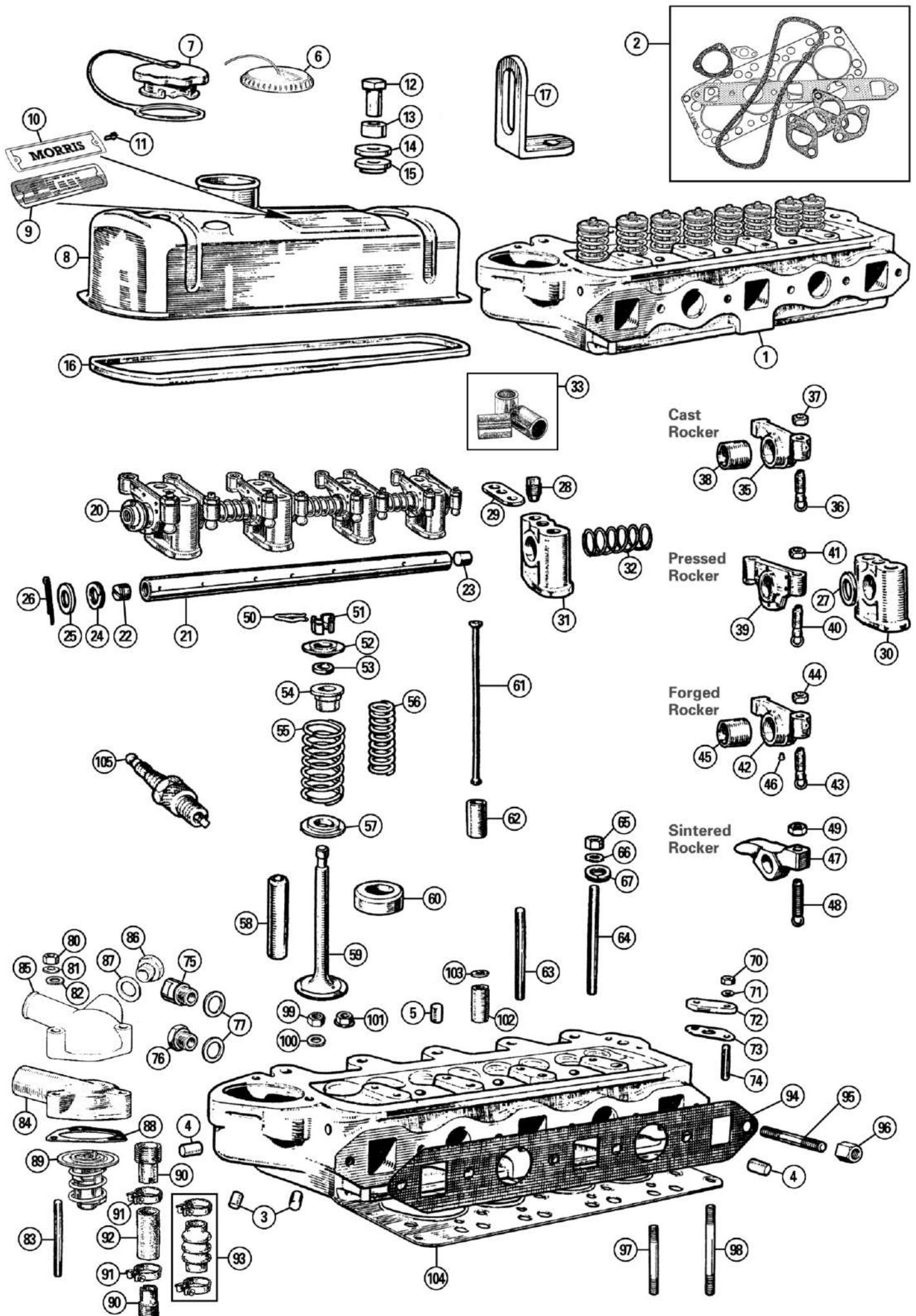

ill. Part Number Price £ea. Description Req. Details

## Cylinder Head

1 12A1455LFE £284.95 CYLINDER HEAD, recon/exchange 1 803-948cc  
(Lead-free reconditioned cylinder head assembly with valves, guides & springs).

Please note: Exchange items are subject to a surcharge.

28G193LF £286.96 CYLINDER HEAD, recon/exchange 1 1098cc  
(Lead-free reconditioned cylinder head assembly with valves, guides & springs).

Please note: Exchange items are subject to a surcharge.

2	AJM101	£15.00	GASKET SET, 'De Coke', head set	1	803cc
	AJM102	£12.95	GASKET SET, 'De Coke', head set	1	948-1098cc
	AJM102Z	£8.26	GASKET SET, 'De Coke', head set, a/market	1	
3	12G2092	£Call	PLUG, water holes, jointing face of head	3	
4	AEA771	£4.66	PLUG, water holes, at either end of head	2	
5	12G3503	£1.66	PLUG, oil holes (Plug for oil holes at either end of head and hole on top of face of head).	5	
6	8G612	£7.06	OIL CAP, metal	1	803-948cc
	8G612CP	£5.99	OIL CAP, metal, chrome	1	alternative
7	12A402	£3.85	OIL CAP, plastic, non-vented	1	1098cc
	GFE6003	£3.95	OIL CAP, plastic, vented	1	alternative
8	2A257	£Call	ROCKER COVER, straight pipe	1	803-948cc
	12A1196	£Call	ROCKER COVER, no pipe	1	1098cc
9	CRCP350	£2.95	PLATE 'Patent'	1	
	CRST137	£1.66	DECAL 'Weslake Patent'	1	
10	CRCP364	£3.95	PLATE 'Morris'	1	
	CRST135	£1.66	DECAL 'Morris'	1	
11	AHA9999	£0.25	RIVET, blind, plate to rocker cover	4	
	GHF600	£0.05	RIVET, 'pop', plate to rocker cover	4	
12	2A150	£1.75	NUT, rocker cover	2	
	2A150CP	£3.40	NUT, chrome, rocker cover	2	
13	1B2925	£0.95	SPACER	2	
	CAM6921	£1.36	SPACER, chrome	2	
14	1A2156	£0.65	CUP WASHER	2	
	12G679	£0.95	CUP WASHER, chrome	2	
15	12A1358	£0.35	GROMMET, rocker cover	2	
16	GUG705009VC	£1.06	GASKET, rocker cover	1	
17	12A1968	£3.95	LIFTING EYE (Fit lifting eyes for engine removal/replacement only).	2	
20	12A1950K	£84.95	ROCKER ASSEMBLY, recon/exchange 1 (Reconditioned rocker shaft assembly built with new shaft, rocker arm bushes).	1	
21	12A1950	£21.95	ROCKER SHAFT, with end plugs	1	
	12A1950Z	£11.95	ROCKER SHAFT, aftermarket	1	

Note: Original rocker shafts were located by the front pedestal. The front pedestal also acts as an oil feed pipe for the rocker shaft & rockers. Our rocker shafts are machined so they can be located by either the first or second pedestal. Ensure the pedestal selected for the front position has the small oil feed hole in the bottom face that feeds to the rocker shaft.

22	2K4608	£Call	PLUG, screwed	a/r	
23	6K878	£Call	PLUG, plain	a/r	
24	2A18	£0.80	WASHER, spring, double coil	2	
25	6K555	£0.95	WASHER, plain	2	
26	GHF502	£0.10	SPLIT PIN	2	
27	AEG169	£Call	WASHER, spacing tension springs	6	
28	2A258	£1.62	PEG, rocker shaft locating	1	
29	2A259	£1.94	PLATE, SCREW RETAINING	1	
30	12G1926	£7.40	PEDESTAL, rocker shaft (Use in positions 1, 3 & 4).	3	with oil feed hole
31	12G1927	£6.20	PEDESTAL, rocker shaft (With tapped hole for rocker shaft locating peg. Use in position 2).	1	without oil feed hole
32	6K556	£1.96	SPRING, rocker spacing	3	
33	CAEG392	£15.46	SPACER SET, rocker	1	

Note: The friction and side loads on the rockers can be reduced and the location improved by using a steel spacer set instead of the rocker shaft springs.

35	2A553	£Call	ROCKER ARM, cast	8	
36	12A1215	£4.96	SCREW, rocker adjusting	8	cast type
37	6K654	£1.20	NUT, locking	8	rocker arms
38	2A21	£1.85	BUSH, rocker (Bush must be reamed & drilled).	8	
39	2A964	£Call	ROCKER ARM, pressed	8	pressed type
40	12A1215	£4.96	SCREW, rocker adjusting	8	rocker arms
41	6K654	£1.20	NUT, locking	8	

Note: Original rocker arms are no longer available, they were either cast (2A553), or pressed steel (2A964). They can be replaced by using forged rockers (12G1221) or sintered steel rockers (CAM289). It is advisable to replace them in matched sets due to the difference in weight compared with the existing rockers.

42	12G1221	£9.85	ROCKER ARM, forged, bushed (Must be reamed to suit rocker shaft).	8	
43	AEG167	£Call	SCREW, rocker adjusting	8	forged type
44	NT605041	£Call	NUT, locking	8	rocker arms
45	2A21	£1.85	BUSH, rocker (Bush must be reamed & drilled).	8	
46	5C2436	£Call	RIVET, rocker arm	8	
47	CAM289	£19.96	ROCKER ARM, sintered	8	sintered type
48	12H3376	£1.36	SCREW, rocker adjusting	8	rocker arms
49	51K1178	£0.30	NUT, locking	8	
50	2A12	£Call	CLIP, valve collet	8	
51	2A11	£Call	COLLET, split type	16	
52	88G616	£2.56	VALVE CAP, upper	8	
53	2A879	£0.25	SEAL, valve stem	8	
54	2A545	£Call	SHROUD, retainer	8	803-948cc
55	AEA311	£1.75	VALVE SPRING, outer (Use for single spring applications).	8	
56	AEA401	£0.95	VALVE SPRING, inner (Use for double spring applications).	8	
	AEA401K	£16.25	VALVE SPRING SET, double spring (Set includes 8 pairs of springs. Use double springs to reduce valve bounce at high engine speeds).	1	
57	AEA403	£4.55	COLLAR, valve spring, lower (Use for double spring applications).	8	
58	12A186	£1.55	VALVE GUIDE	8	
59	2A877	£6.70	VALVE, inlet, 1.094" head diameter	4	803-948cc
	AEA574	£5.26	VALVE, inlet, 1.156" head diameter	4	1098cc
	12G296	£3.95	VALVE, inlet, 1.215" head diameter	4	1098cc
	AEA434	£5.50	VALVE, exhaust, 1" head diameter	4	803-1098cc
60	2A639	£Call	VALVE SEAT, inlet, 27.8mm	4	948cc
	AEA762	£6.20	VALVE SEAT, inlet, 29.38mm	4	948cc
	159904	£15.05	VALVE SEAT, inlet, 31.9mm	4	1098cc
	12G721	£Call	VALVE SEAT, inlet, 31mm	4	1098cc
	2A640	£Call	VALVE SEAT, exhaust, standard	4	803-1098cc
	AEA763	£11.86	VALVE SEAT, exhaust, 1.5mm oversize	4	803-1098cc
61	2A14	£7.96	PUSHROD	8	
62	2A13	£2.20	TAPPET	8	
63	CHS2522	£0.80	STUD, rocker pedestal, short	2	
64	51K885	£1.96	STUD, rocker pedestal, long	2	
65	GHF201	£0.10	NUT, rocker pedestal	4	
66	GHF332	£0.16	WASHER, spring	4	
67	GHF301	£0.10	WASHER	4	
70	GHF200	£0.10	NUT, plain	2	
71	GHF331	£0.10	WASHER, spring	2	
72	2A180	£4.15	BLANKING PLATE, heater outlet	1	when heater not fitted
73	88G221	£0.30	GASKET	1	
74	53K402	£1.00	STUD, heater outlet	2	
75	11K2846	£5.20	ADAPTOR, temperature transmitter	a/r	if fitted
76	ADP210	£4.96	PLUG, blanking, cylinder head	1	
77	AED172	£0.86	WASHER, sealing, copper	1	alternatives
	1B3664	£0.25	WASHER, sealing, fibre	1	
80	GHF201	£0.10	NUT	3	
81	GHF332	£0.16	WASHER, spring	3	
82	GHF301	£0.10	WASHER, plain	3	
83	CHS2515	£0.95	STUD	3	water outlet elbow
84	12G103	£25.87	HOUSING, thermostat	1	
85	12A408	£Call	HOUSING, thermostat	1	tapped for temp gauge
86	ADP210	£4.96	PLUG, blanking, thermostat housing	1	
87	AED172	£0.86	WASHER, sealing, copper	1	alternatives
	1B3664	£0.25	WASHER, sealing	1	
88	GTG101	£0.25	GASKET, thermostat housing, cork	a/r	standard material
	GTG101X	£0.95	GASKET, thermostat housing, Klingersil	a/r	uprated material
89	GTS102	£3.74	THERMOSTAT, 74°C	a/r	hot climate
	GTS104	£3.95	THERMOSTAT, 82°C	a/r	standard
	GTS106	£3.95	THERMOSTAT, 88°C	a/r	cold climate
90	12A2075	£6.95	ADAPTOR, bypass hose	1	
91	3H2963	£0.76	CLIP, hose	2	
92	GZA2083	£1.94	HOSE, straight	1	
93	GZA2083Z	£3.10	HOSE, repair kit type	1	
94	AJM601	£1.80	GASKET, manifold	1	
95	FHS2513	£0.76	STUD, manifold	6	
96	GHF261	£0.35	NUT, brass (Use 2 for outer studs if long inner studs used).	6/2	
	GHF261A	£2.20	NUT, brass, double length (Easy fitting on centre 4 studs).	4	
97	CAM151	£2.70	STUD, cylinder head, short	5	
98	CAM150	£3.50	STUD, cylinder head, long	4	
99	51K1193	£0.95	NUT, cylinder head, standard	9	
100	12H2178	£0.25	WASHER, plain	9	
101	51K1193B	£1.66	NUT, cylinder head, flanged/uprated	9	
102	ACH8516	£Call	NUT, adaptor for air cleaner	2	
103	GHF301	£0.10	WASHER, spacing, air cleaner adaptor	a/r	
104	GUG197HG	£8.95	GASKET, cylinder head	1	
	MST207	£9.85	GASKET, cylinder head, copper	1	alternative
105	BP6ES	£3.25	SPARK PLUG	4	



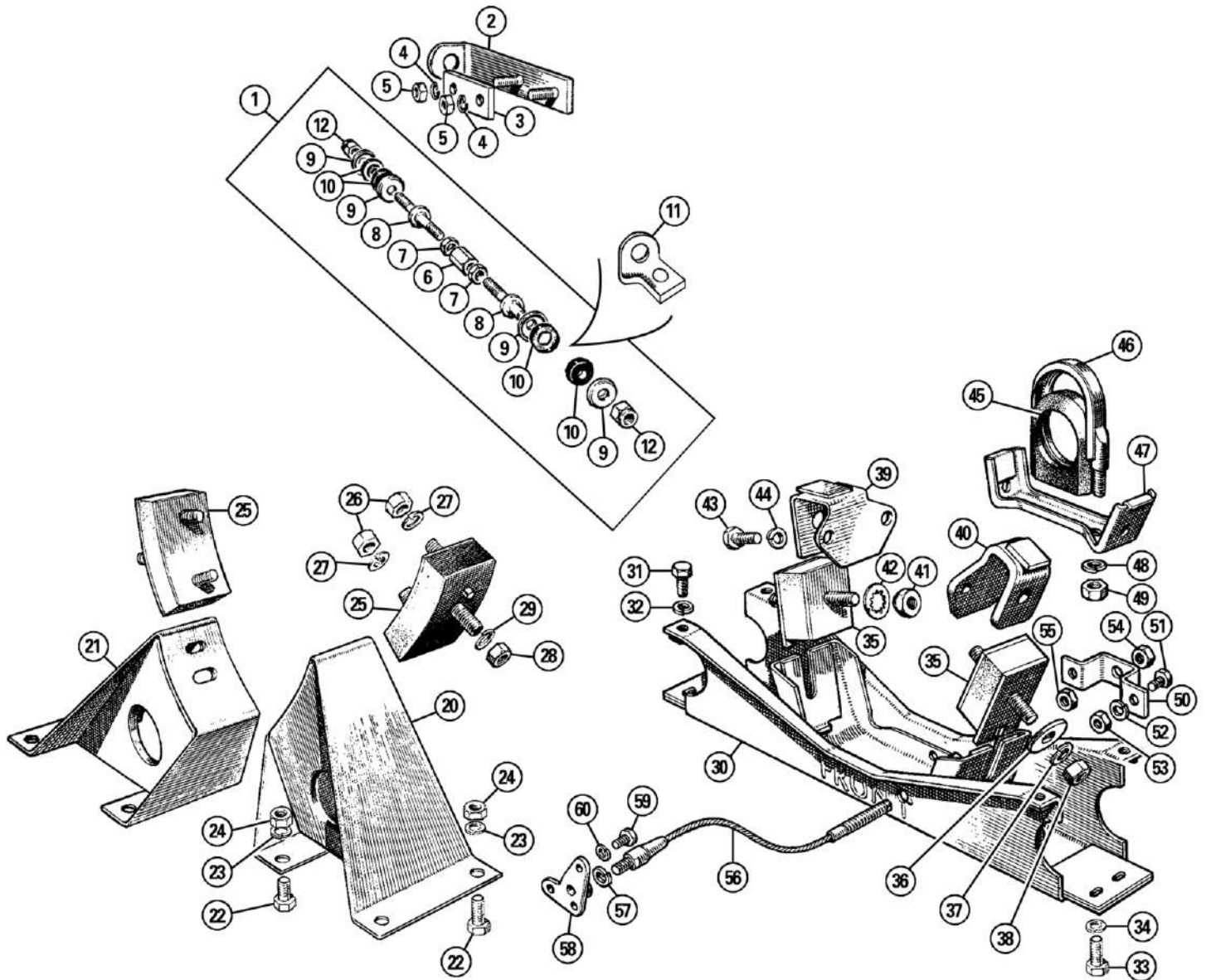

ill. Part Number Price £ea. Description Req. Details

## Engine Mountings

1	18G8974	£29.95	TIE ROD KIT (Includes items: 6, 7, 8, 9, 10 & 12).	1	
2	ACA5143	£4.96	BRACKET, tie rod to body	1	
3	ACA5142	£Call	PLATE, reinforcing	1	
4	GHF332	£0.16	WASHER, spring	2	
5	GHF201	£0.10	NUT	2	
6	ACA5141	£8.80	NUT, adjusting	1	
7	NT605041	£0.16	NUT, locking	2	
8	ACA5140	£Call	TIE ROD	2	
9	ACA5379	£1.75	CUP WASHER, bushes	4	
10	AAA1316	£1.20	BUSH, rubber	4	
11	ACA5144	£Call	BRACKET, tie rod to engine	1	
12	GHF222	£0.35	NUT, tie rod to brackets	2	
20	AAA3770	£Call	BRACKET, LH, front engine mounting	1	
21	AAA3769	£Call	BRACKET, RH, front engine mounting	1	
22	GHF103	£0.25	SCREW, bracket to chassis, 1" long	8	
23	GHF332	£0.16	WASHER, spring	8	
24	GHF201	£0.10	NUT	8	
25	AHA5484Z	£4.50	MOUNTING, rubber, engine	2	
26	GHF201	£0.10	NUT, mounting to front plate	4	
27	GHF332	£0.16	WASHER, spring	4	
28	GHF202	£0.10	NUT, mounting to bracket	2	
29	GHF333	£0.16	WASHER, spring	2	
30	AAA4849	£18.76	CROSSMEMBER, gearbox support	1	
31	AJD6255Z	£0.70	BOLT, crossmember to floor	4	
32	GHF332	£0.16	WASHER, spring	4	
33	AJD6255Z	£0.70	BOLT, cross member to chassis	4	
34	GHF332	£0.16	WASHER, spring	4	
35	AAA3768	£5.35	MOUNTING, rubber, gearbox	2	
36	PWZ206	£0.40	WASHER, plain	2	
37	GHF333	£0.16	WASHER, spring	2	
38	GHF202	£0.10	NUT, mounting to crossmember	2	
39	ACA5370	£Call	BRACKET, RH, mounting packing	1	
40	ACA5371	£Call	BRACKET, LH, mounting packing	1	
41	ACA5372	£2.15	NUT, special	2	
42	LWZ410	£0.35	WASHER, shakeproof	2	
43	SH505061	£0.35	SCREW, bracket to gearbox	4	
44	GHF332	£0.16	WASHER, spring	4	
45	184180	£10.36	MOUNTING, rubber, gearbox tail	1	
46	184177	£Call	RETAINER	1	
47	184176	£Call	BRACKET	1	only fitted up to
48	GHF332	£0.16	WASHER, spring	2	(e) 320829
49	GHF201	£0.10	NUT	2	
50	ACA5107	£Call	BRACKET, cable to crossmember	1	
51	PMZ308	£0.17	SCREW, bracket to rear crossmember	2	
52	WL700101	£0.10	WASHER, spring	2	
53	FNZ103	£0.14	NUT	2	
54	GHF201	£0.10	NUT, cable to bracket	1	
55	NT605041	£0.16	NUT, locking	1	from (c) 264013
56	ACA5106	£4.96	CABLE, engine steady	1	
57	GHF332	£0.16	WASHER, spring	1	
58	ACA5108	£Call	BRACKET, cable to gearbox	1	
59	GHF101	£0.16	SCREW, bracket to gearbox	3	
60	GHF331	£0.10	WASHER, spring	3	

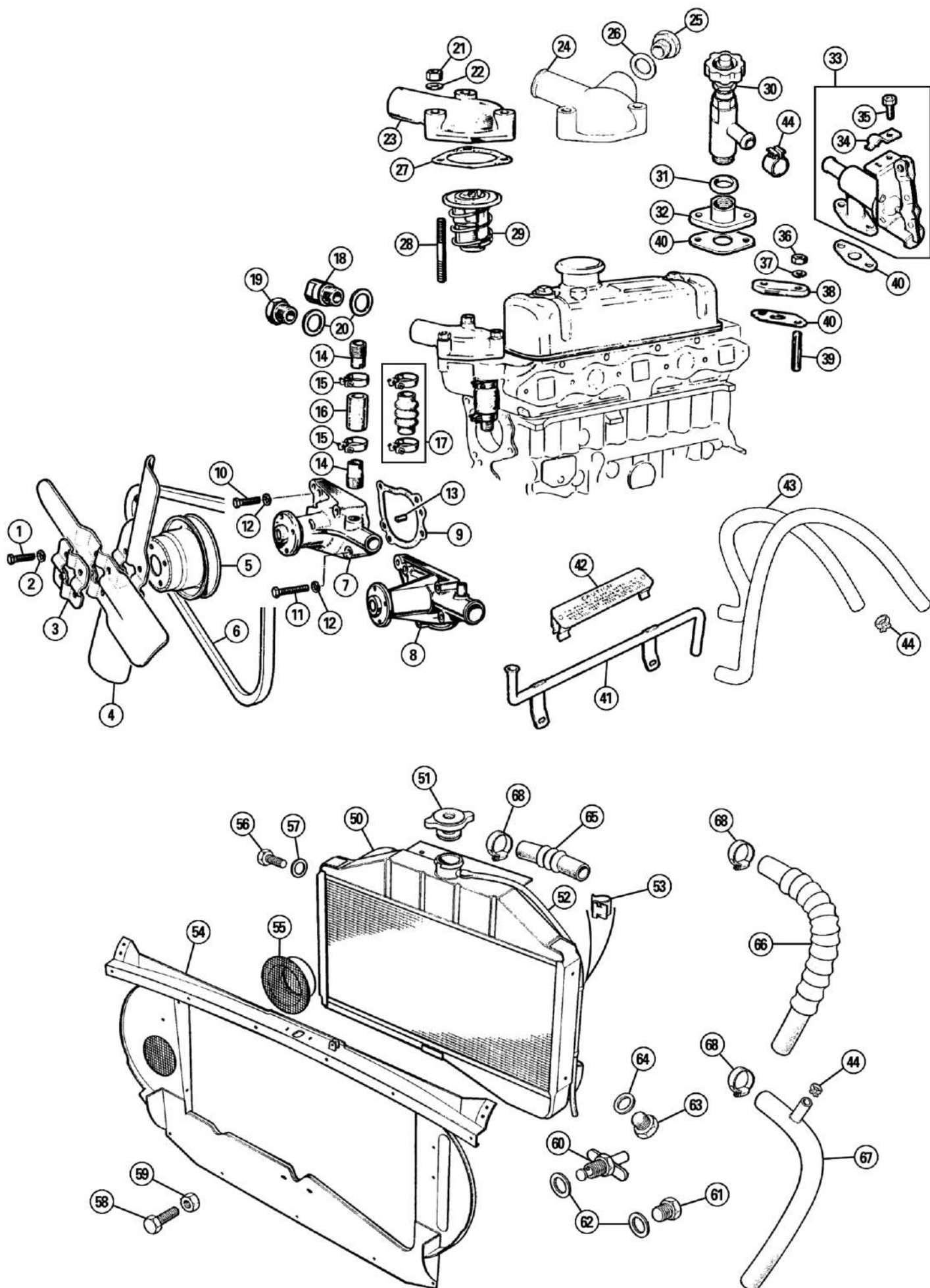



ill.	Part Number	Price £ea.	Description	Req.	Details
<b>Cooling System</b>					
1	GHF117	£0.16	SCREW, fan to pump pulley	4	
2	GHF331	£0.10	WASHER, spring	4	
3	2A803	£3.95	STIFFENER PLATE, fan blade	1	
4	AEA301	£23.95	FAN BLADE (Use 2 blades if greater cooling is required).	1/2	
5	CAM6239	£71.95	PULLEY	1	
6	GCB10900	£4.15	FAN BELT	1	
7	GWP132	£15.95	WATER PUMP, cast iron body	1	
8	GWP134	£14.75	WATER PUMP, uprated flow, alloy body	1	
9	88G215	£0.41	GASKET, water pump	1	
10	SH605101	£0.55	SCREW, short, water pump to block	2	
11	BH605151	£0.95	BOLT, long, water pump to block	2	
12	GHF332	£0.16	WASHER, spring	4	
13	12A1344	£0.50	DOWEL, pump to block	2	use with cast iron water pump
	12G2077	£Call	DOWEL, pump to block	2	
14	12A2075	£6.95	ADAPTOR, bypass hose	a/r	use with alloy pump
15	3H2963	£0.76	CLIP, hose	2	
16	GZA2083	£1.94	HOSE, straight	1	
17	GZA2083Z	£3.10	HOSE, repair type (Can be fitted without removing water pump or cylinder head. Ideal for emergency repairs).	1	
18	11K2846	£5.20	ADAPTOR, temperature transmitter	a/r	
19	ADP210	£4.96	PLUG, blanking, cylinder head	1	
20	AED172	£0.86	WASHER, sealing, copper	1	alternatives
	1B3664	£0.25	WASHER, sealing, fibre	1	
21	GHF201	£0.10	NUT	3	
22	GHF332	£0.16	WASHER, spring	3	
23	12G103	£25.87	HOUSING, thermostat	1	
24	12A408	£Call	HOUSING, thermostat	1	tapped for temp gauge
25	ADP210	£4.96	PLUG, blanking, thermostat housing	1	
26	1B3664	£0.25	WASHER, sealing	1	
27	GTG101	£0.25	GASKET, thermostat, cork	1	
	GTG101X	£0.95	GASKET, thermostat, Klingersil	1	uprated material
28	CHS2515	£0.95	STUD, thermostat housing	3	
29	GTS102	£3.74	THERMOSTAT, 74°C, hot climate	a/r	
	GTS104	£3.95	THERMOSTAT, 82°C, standard	a/r	
	GTS106	£3.95	THERMOSTAT, 88°C, cold climate	a/r	
30	88G588	£11.95	HEATER TAP	1	to (c) 1039563 approx
31	AAA836	£0.30	WASHER, sealing	1	
32	ACA5456	£3.95	ADAPTOR, heater valve to head	1	
33	JJC10018	£29.95	HEATER VALVE, cable operated type	1	
34	27H1193	£1.38	CLAMP, cable	1	(c) 1039564 on
35	53K126	£0.40	SCREW, clamp	1	approx
36	GHF200	£0.10	NUT, plain	2	
37	GHF331	£0.10	WASHER, spring	2	
38	2A180	£4.15	BLANKING PLATE, heater outlet	1	when heater not fitted
39	53K402	£1.00	STUD, heater tap	2	
40	88G221	£0.30	GASKET	1	
41	ACA5514	£Call	PIPE, heater return	1	
42	CRCP303	£3.55	PLATE, 'Caution', heater pipe	1	
43	14A9973	£Call	HOSE, heater inlet from tap	1	
	ACA8176	£Call	HOSE, outlet to return pipe (Original hoses are not currently available. Use GRH1006M x 2).	1	
	GRH1006M	£6.20	HOSE, universal, heater	a/r	sold per metre
44	GHC11022	£1.80	HOSE CLIP, band type, stainless	5	alternatives
	CS4013	£1.30	HOSE CLIP, wire type	5	
50	ARA97	£74.95	RADIATOR, large tank (ARA97 is not currently available. We suggest using the late type radiator ARA213).	1	early
	ARA97E	£Call	RADIATOR, recon/exchange	1	
	ARA213	£113.95	RADIATOR, small tank, new (Supplied without drain tap).	1	late
	ARA213E	£108.95	RADIATOR, recon/exchange	1	
51	GRC103	£4.25	CAP, radiator filler, 4lbs	1	
	GRC101	£4.25	CAP, radiator filler, 7lbs	1	
52	GRH1001M	£1.94	HOSE, overflow, green PVC	1	sold per metre
	GRH1005M	£6.76	HOSE, overflow, black rubber	1	sold per metre
53	ARA951	£1.25	CLIP, overflow to radiator	a/r	
54	ADA1616	£Call	COWL, radiator	1	approx to (c) 1039563
	ARA189	£Call	COWL, radiator	1	
55	ARA1937	£Call	GRILLE, air inlet	1	approx (c) 1039564 on
56	AJD6254Z	£0.70	BOLT, radiator to cowl	4	
57	GHF332	£0.16	WASHER, spring	4	
58	AJD1032	£1.10	BOLT, cowl to front panel	3	to (c) 291140
	AJD6155Z	£0.70	BOLT, cowl to front panel	8	(c) 291140 up
59	AJD8012Z	£0.12	NUT	3	for AJD1032
	AJD8104	£0.30	NUT	8	for AJD6155Z
60	ARH515	£Call	TAP, radiator drain	1	early type
	88G291	£6.46	TAP, radiator drain	1	late type

ill.	Part Number	Price £ea.	Description	Req.	Details
61	ARA1618	£3.35	PLUG, radiator drain	1	alternate to 88G291
62	ARH517	£0.24	WASHER, sealing	1	
63	ARA615	£Call	PLUG	1	when heater not fitted
64	ARA616	£Call	WASHER, sealing	1	for ARA615
65	GRH246	£10.66	HOSE, top	1	
66	ACA8237	£19.96	HOSE, bottom, without heater return	1	
67	GRH241	£13.10	HOSE, bottom, with heater return	1	
68	GHC11035	£2.00	HOSE CLIP, band type, stainless	2	alternatives
	CS4020	£1.36	HOSE CLIP, wire type	2	

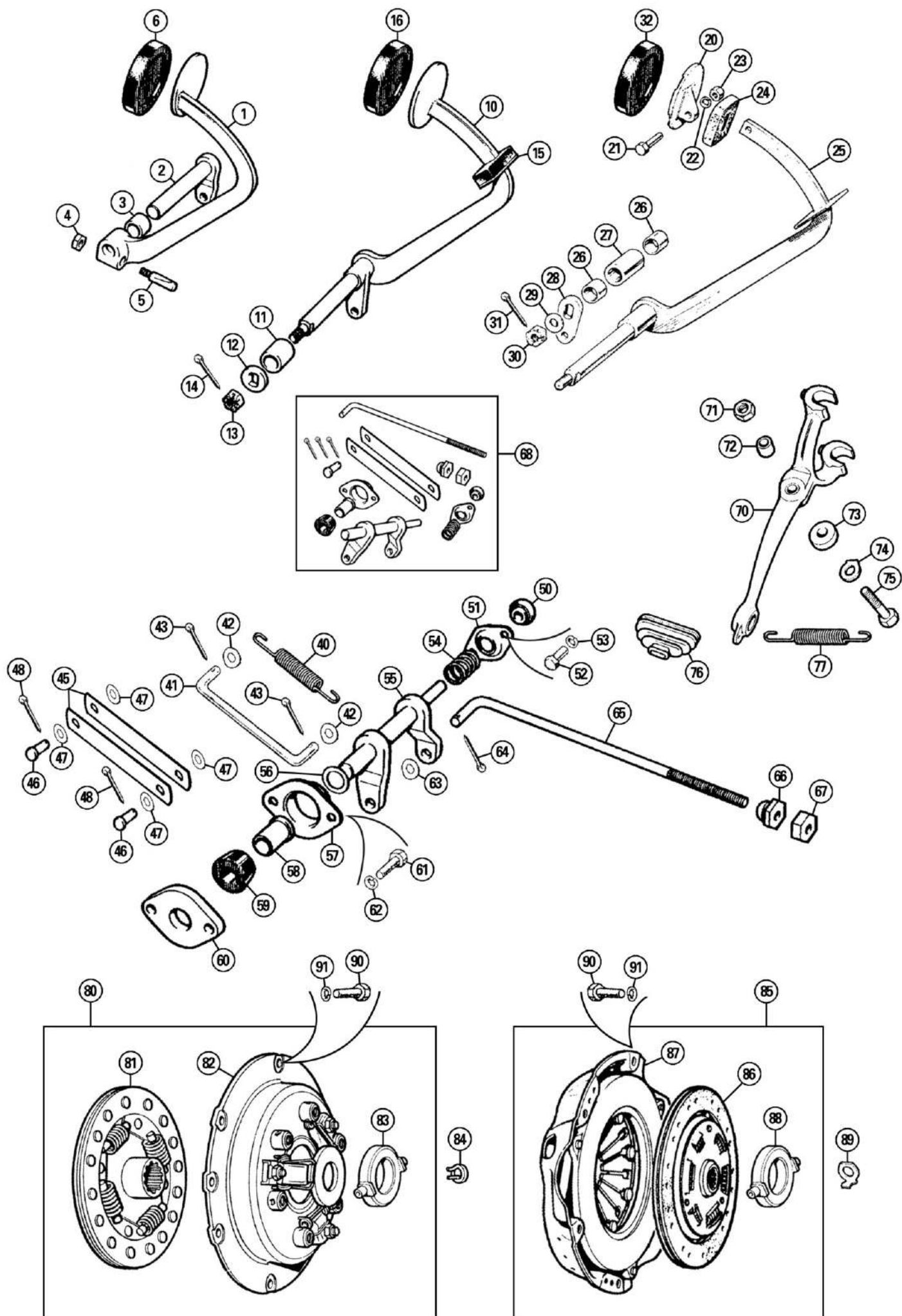

ill. Part Number Price £ea. Description Req. Details

## Clutch Pedals, Linkages & Mechanism

### Clutch Pedals & Linkages

#### Clutch Pedal: RHD (to (c) 433612)

1	AAA1493	£Call	CLUTCH PEDAL	1	
2	ACA5006	£Call	SHAFT, with lever	1	
3	AAA1423	£2.15	BUSH	2	
4	AJD8104	£0.30	NUT, 1/4" BSF	1	
5	AAA1492	£Call	COTTER	1	
6	ACA5359	£2.20	PEDAL RUBBER	1	

#### Clutch Pedal: RHD (from (c) 433613)

10	ACA5222	£Call	CLUTCH PEDAL	1	
11	AAA1939	£4.96	SPACER	1	
12	ACA5228	£Call	WASHER, locating	1	
13	AJD8406Z	£1.40	NUT	1	
14	GHF502	£0.10	SPLIT PIN	1	
15	AAA1938	£1.36	PAD, pedal sealing	1	
16	ACA5359	£2.20	PEDAL RUBBER	1	

#### Clutch Pedal: LHD

20	AAA1736	£Call	PEDAL PAD, metal	1	
21	320-370	£1.20	SCREW, 5/16" BSF	1	
	GHF103	£0.25	SCREW, 5/16" UNF	1	alternative
22	GHF332	£0.16	WASHER, spring	1	
23	AJD8105Z	£0.16	NUT, 5/16" BSF	1	
	GHF201	£0.10	NUT, 5/16" UNF	1	alternative
24	AAA1938	£1.36	PAD, pedal sealing	1	
25	AAA3752	£Call	CLUTCH PEDAL	1	
26	AAA1423	£2.15	BUSH	1/2	
27	AAA1939	£4.96	SPACER	1	from (c) 434584
28	ACA5003	£Call	CLUTCH LEVER	1	to (c) 578026
	ACA5442	£Call	CLUTCH LEVER	1	from (c) 578027
29	GHF302	£0.25	WASHER	1	
30	AJD8406Z	£1.40	NUT	1	
31	GHF502	£0.10	SPLIT PIN	1	
32	ACA5359	£2.20	PEDAL RUBBER	1	

#### Clutch Linkage

40	1G5999	£1.75	SPRING, pedal return	1	to (c) 990289
	AAA531	£1.96	SPRING, pedal return	1	from (c) 990290
41	ACA5002	£3.65	ROD, 1/4" dia, pedal to relay	1	803-948cc
42	AWZ104	£0.25	WASHER	2	to (c) 990289
43	GHF502	£0.10	SPLIT PIN	2	use with 1/4" rods
45	ACA5437	£1.66	PLATE, pedal to relay	2	1098cc
46	CLZ515	£0.95	CLEVIS PIN, 5/16"	2	from (c) 990290
47	GHF301	£0.10	WASHER, plain	4	use with 5/16" rods
48	GHF502	£0.10	SPLIT PIN	2	
50	ACA5121	£2.75	BEARING, spherical, relay shaft	1	
51	2A5025	£4.36	RETAINER, bearing	1	
52	SH604041	£0.16	BOLT, 1/4 UNF	2	
53	GHF331	£0.10	WASHER, spring	4	
54	AAA3751	£1.66	SPRING, relay shaft	1	
55	ACA5007	£Call	RELAY SHAFT, with levers	1	1/4" holes
	ACA5440	£Call	RELAY SHAFT, with levers	1	1/4" holes
	ACA8149	£10.75	RELAY SHAFT, with levers	1	5/16" holes
56	ARH517	£0.24	WASHER, fibre	1	
57	AAA3748	£5.15	BRACKET	1	
58	AAA3750	£1.96	BUSH, relay shaft	1	
59	AAA1626	£Call	BUSH, relay shaft, rubber	1	
	AAA1626SP	£6.56	BUSH, relay shaft, polyurethane	1	uprated alternative
60	AAA3749	£Call	PACKING, bracket	1	RHD
61	GHF117	£0.16	BOLT, 1/4" UNF	2	
62	GHF331	£0.10	WASHER, spring	4	
63	GHF301	£0.10	WASHER, plain	1	
64	GHF502	£0.10	SPLIT PIN	1	
65	184125	£Call	ROD, relay shaft to clutch fork, 1/4"	1	to (c) 198689
	ACA5004	£3.25	ROD, relay shaft to clutch fork, 1/4"	1	from (c) 198690
	ACA8158	£3.85	ROD, relay shaft to clutch fork, 5/16"	1	from (c) 990290
66	2A5022	£Call	NUT, rod end, 1/4" UNF	1	to (c) 198689
	ACA5009	£3.76	NUT, rod end, 5/16" UNF	1	from (c) 198690
67	JN2107	£0.16	NUT, locking, 1/4" UNF	1	to (c) 198689
	NT605041	£0.16	NUT, locking, 5/16" UNF	1	from (c) 198690
68	ACA8149K	£29.95	LINKAGE KIT, clutch mechanism, 5/16"	1	

Note: The original clutch linkage used 1/4" rods which were found to be too weak. With the introduction of 1098cc models the linkage mechanism was upgraded to use plates between the pedal & relay shaft and a 5/16" rod from the relay shaft to the clutch fork. Only the late 5/16" type linkage is available. It can be retro-fitted to early cars but the clutch pedal hole needs to be drilled out.

70	2A3089	£Call	CLUTCH FORK	1	to (e) 9M/U/101 H543008
----	--------	-------	-------------	---	----------------------------

ill. Part Number Price £ea. Description Req. Details

	22A22	£Call	CLUTCH FORK	1	from (e) 9M/U/101 H543009
	22G166	£Call	CLUTCH FORK	1	1098cc
71	GHF201	£0.10	NUT	1	
72	2A3006	£1.45	BUSH, clutch fork	1	
73	22G135	£Call	SPACER, clutch fork	1	1098cc LHD
74	2K5813	£Call	LOCKTAB	1	
75	2A3289	£3.70	BOLT, fork pivot	1	803-948cc & 1098cc RHD
	22G136	£Call	BOLT, fork pivot	1	1098cc LHD
76	22H1337	£3.50	GAITER, clutch fork	1	
77	AAA1628	£1.10	SPRING, clutch fork	1	

#### Clutch Friction

80	GCK254AF	£169.94	CLUTCH KIT	1	803-948cc
	GCK254Z	£89.98	CLUTCH KIT, aftermarket	1	
81	GCP102	£36.70	CLUTCH PLATE	1	
82	GCC132	£Call	CLUTCH COVER ASSEMBLY	1	
83	GRB101	£17.80	RELEASE BEARING	1	
84	7H3048	£0.95	CLIP, release bearing	2	
85	GCK260	£149.95	CLUTCH KIT	1	1098cc
	GCK260Z	£64.96	CLUTCH KIT, aftermarket	1	
86	GCP103AF	£36.70	CLUTCH PLATE	1	
87	GCC114	£99.95	CLUTCH COVER ASSEMBLY	1	
88	GRB102	£15.25	RELEASE BEARING	1	
89	13H783	£0.95	CLIP, release bearing	2	
90	SH605061	£0.20	SCREW, clutch cover to flywheel	6	
91	GHF332	£0.16	WASHER, spring	6	



### Clutch Alignment Tool

This accurate replica of the input shaft feature a finger loop to allow easy removal once the clutch has been correctly installed.

GAC5053A	£4.66	CLUTCH ALIGNMENT TOOL	1	
----------	-------	-----------------------	---	--



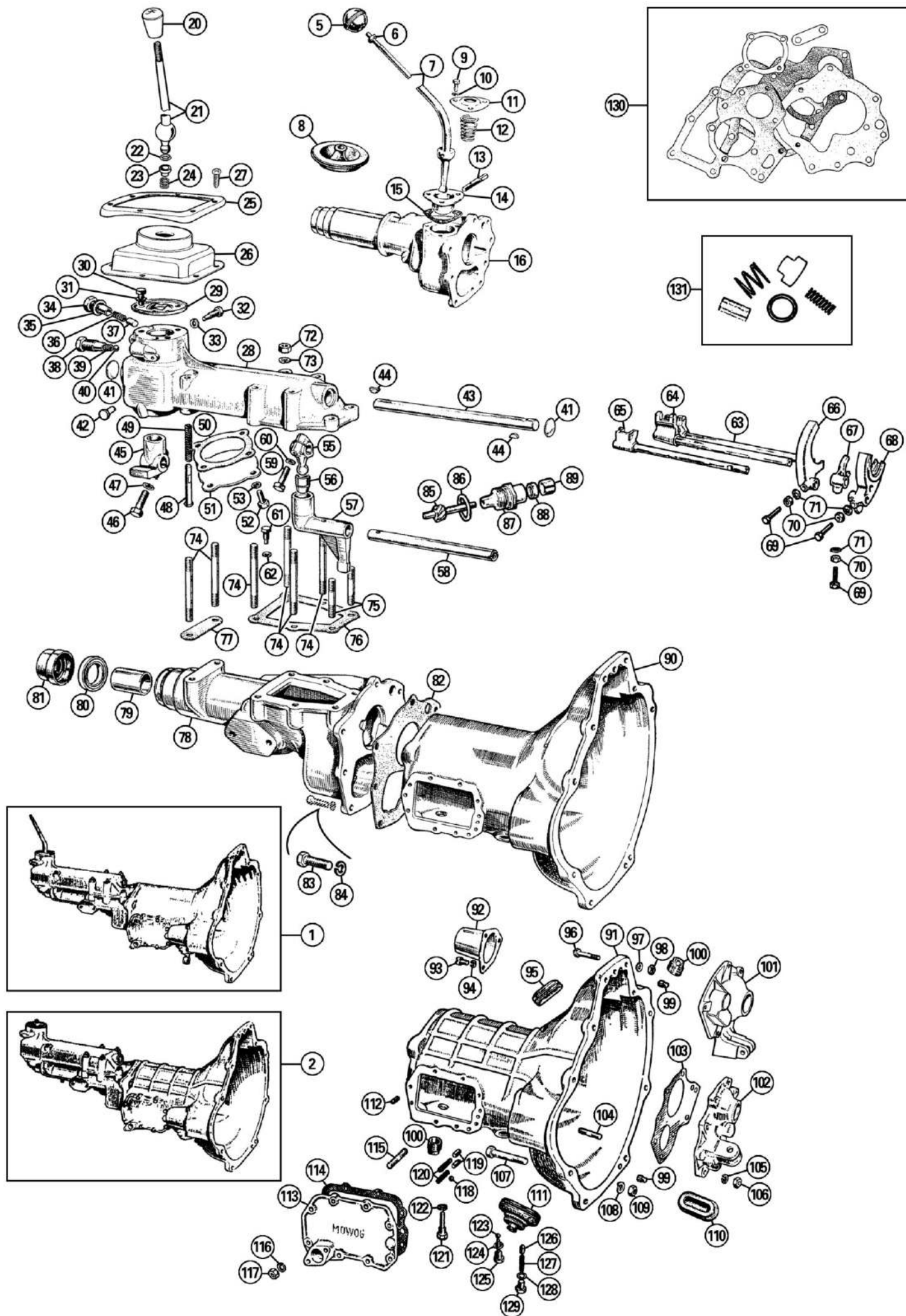

ill. Part Number Price £ea. Description Req. Details

## Gearbox

### External Gearbox

#### Reconditioned Exchange Gearboxes

1	28G162R	£517.96	GEARBOX ASSEMBLY, recon/exchange 1	948cc
	28G163R	£517.96	GEARBOX ASSEMBLY, recon/exchange 1	
			('Smooth case', LHD).	
			GEARBOX ASSEMBLY, recon/exchange 1	
			('Smooth case', RHD).	
2	38G483R	£517.96	GEARBOX ASSEMBLY, recon/exchange 1	1098cc
			('Ribbed case', LHD).	
	38G482R	£517.96	GEARBOX ASSEMBLY, recon/exchange 1	
			('Ribbed case', RHD).	

#### Rear Extension & Gear Lever: 803cc

5	ACA5205	£Call	GEAR KNOB	1
6	FNP205	£1.10	NUT	1
7	2A3399	£Call	GEAR LEVER	1 to (c) 557450
8	ACA5208	£3.80	GAITER, rubber, gear lever	1 to (c) 448800
9	GHF117	£0.16	BOLT	3
10	GHF331	£0.10	WASHER, spring	3
11	2A3309	£Call	RETAINER, gear lever	1
12	2A3067	£Call	SPRING	1
13	2A3311	£Call	PEG	1
14	2A3308	£Call	SEAT, gear lever	1
15	2A3310	£Call	GASKET, seat to rear extension	1
16	2A3326	£Call	REAR EXTENSION	1

#### Rear Extension & Remote Gear Lever: 948-1098cc

20	22G110	£11.35	GEAR KNOB	1	948cc
	22G1860	£17.65	GEAR KNOB	1	1098cc
21	2A3417	£Call	GEAR LEVER	1	948cc
	22A492	£Call	GEAR LEVER	1	1098cc
22	TRS710	£0.30	'O' RING, gear lever	1	
23	2A3467	£3.25	BUSH, gear lever	1	
24	2A3390	£0.76	SPRING, gear lever	1	
25	ALA1888	£Call	PLATE, gaiter retaining	1	
26	ACA8147	£6.20	GAITER, rubber, gear lever	1	
27	GHF424	£0.10	SCREW	6	
28	2A3411	£Call	HOUSING, remote selector	1	original type
	22A480SR	£60.00	HOUSING, remote selector	1	
			(Supplied without gear lever or provision for reverse light switch).		second hand
			HOUSING, remote selector	1	replacement unit
			(Supplied without gear lever, with provision for reverse light switch).		
	13H4216Z	£21.85	SWITCH, reverse lights	a/r	
29	2A3339	£Call	PLATE, retaining	1	
30	SH604051	£0.16	SCREW, cover to remote housing	3	
31	GHF331	£0.10	WASHER, spring	3	
32	1H3101	£Call	PIN, gear lever locating	1	
33	GHF331	£0.10	WASHER, spring	1	
34	22A85	£Call	CAP, spring retainer	1	
35	AEG3122	£0.85	WASHER, sealing	1	
36	AEG3123	£0.46	SPRING	1	
37	22A84	£1.40	PLUNGER, anti-rattle	1	
38	2A3379	£Call	PLUG, reverse detent	1	
39	22A75	£1.15	SPRING, reverse detent	1	
40	BLS110	£0.25	BALL, reverse detent	1	
41	ACA4010	£Call	CORE PLUG	2	
42	2A3378	£Call	LOCATING PIN, reverse	1	
43	2A3375	£Call	SHAFT, remote	1	
44	WKN404	£0.65	KEY	2	
45	2A3388	£Call	LEVER, selector, rear	1	
46	2A3335	£0.14	BOLT	1	
47	GHF331	£0.10	WASHER, spring	1	
48	1G3707	£Call	PLUNGER, reverse	1	
49	1G3863	£2.40	SPRING	1	
50	2A3341	£1.20	GASKET	1	
51	2A3340	£Call	COVER	1	
52	SH604041	£0.16	SCREW, lower cover to remote housing	4	
53	GHF331	£0.10	WASHER, spring	4	
55	2A3385	£Call	SELECTOR LEVER, front	1	
56	2A3468	£1.94	SELECTOR BUSH	1	
57	2A3384	£Call	CONTROL LEVER	1	
58	2A3350	£Call	CONTROL SHAFT	1	
59	GHF101	£0.16	SCREW	1	
60	GHF331	£0.10	WASHER, spring	1	
61	1H3101	£Call	LOCATING PIN	1	
62	GHF331	£0.10	WASHER, spring	1	
63	22A198	£Call	SELECTOR ROD, reverse	1	803-948cc
	22A468	£Call	SELECTOR ROD, reverse	1	1098cc
64	2A3347	£Call	SELECTOR ROD, 3rd and 4th	1	803-948cc
	22A472	£Call	SELECTOR ROD, 3rd and 4th	1	1098cc

ill. Part Number Price £ea. Description Req. Details

65	2A3305	£Call	SELECTOR ROD, 1st and 2nd	1	803-948cc
	22A470	£Call	SELECTOR ROD, 1st and 2nd	1	1098cc
66	2A3019	£Call	SELECTOR FORK, 1st and 2nd	1	803-948cc
	22A469	£27.95	SELECTOR FORK, 1st and 2nd	1	1098cc
67	2A3284	£26.95	SELECTOR FORK, reverse	1	803-1098cc
68	2A3021	£Call	SELECTOR FORK, 3rd and 4th	1	803-948cc
	22A471	£Call	SELECTOR FORK, 3rd and 4th	1	1098cc
69	2A3492	£2.45	SCREW, locating fork on rod	3	
70	JN2107	£0.16	NUT, locking	3	
71	GHF321	£0.10	WASHER, shakeproof	3	
72	GHF201	£0.10	NUT	6	
73	GHF332	£0.16	WASHER, spring	6	
74	53K535	£1.80	STUD, long	6	
75	53K528	£1.50	STUD, short	2	
76	2A3343	£Call	GASKET, front	1	
77	2A3345	£0.52	GASKET, rear	1	
78	2A3367	£Call	REAR EXTENSION, gearbox	1	
79	2A3325	£6.90	BUSH, rear extension	1	
80	3H2110	£Call	WASHER, joint	1	
81	2A3061	£4.96	OIL SEAL, rear	1	
82	22A481	£0.82	GASKET, rear extension to gear case	1	
83	SH604071	£0.30	SCREW, rear extension to gear case	9	
84	GHF331	£0.10	WASHER, spring	9	
85	2A3420	£56.95	PINION, speedometer drive	1	
86	88G208	£Call	GASKET, pinion housing	1	
87	22A71	£Call	HOUSING ASSEMBLY, pinion	1	
88	NKC105A	£3.25	OIL SEAL	1	
89	2A3255	£Call	RETAINER, oil seal	1	

#### Gear Case

90	28G87	£Call	GEAR CASE, 'smooth case'	1	
91	6GR52	£Call	GEAR CASE, 'ribbed case'	1	
92	1B3346	£Call	COVER, starter pinion	1	
93	53K1435	£1.06	SCREW, pinion cover	3	
94	GHF331	£0.10	WASHER, spring	3	
95	22G199	£3.95	PLUG, bell housing, top	1	
96	BH605111	£0.50	BOLT, gearbox to back plate	8	
97	GHF332	£0.16	WASHER, spring	8	
98	GHF201	£0.10	NUT	8	
99	1G752	£0.76	DOWEL, gearbox to backplate	2	
100	2K5830	£7.45	PLUG, filler and drain	2	
	2K5830X	£13.96	PLUG, filler and drain	2	magnetic
101	2A3088	£Call	COVER, front, LHD	1	803-948cc
	22G124	£Call	COVER, front, LHD	1	1098cc
	22G124X	£79.96	COVER, front, lip seal type, LHD	1	
102	2A3087	£Call	COVER, front, RHD	1	803-948cc
	22G118	£Call	COVER, front, RHD	1	1098cc
	22G118X	£79.96	COVER, front, lip seal type, RHD	1	
	22G118XOS	£2.95	OIL SEAL, replacement	a/r	
			(Replacement seal for 22G124X & 22G118X).		

Note: The original front covers (22G124 & 22G118) relied on an 'Archimedes' screw to keep the oil in the gearbox, simple, but not totally effective. Our redesigned covers are machined to accommodate a modern, replaceable, lip type oil seal, a more efficient sealing method.

103	22G165	£0.52	GASKET, front cover	1	
104	53K463	£2.15	STUD, front cover	7	
105	GHF331	£0.10	WASHER, spring	7	
106	GHF200	£0.10	NUT	7	
107	BH606131	£0.65	BOLT, starter & gearbox to backplate	2	
108	GHF333	£0.16	WASHER, spring	2	
109	GHF202	£0.10	NUT	2	
110	2A3076	£2.35	PLUG, bell housing, lower	1	
111	22H1337	£3.50	GAITER, clutch fork	1	
112	2A3110	£2.40	PLUNGER, interlocking	1	behind rear of side cover
113	88G214	£Call	SIDE COVER, gearbox	1	
114	2A3286	£0.72	GASKET, side cover	1	
115	53K463	£2.15	STUD, side cover	8	
116	GHF331	£0.10	WASHER, spring	8	
117	GHF200	£0.10	NUT	8	
118	BLS110	£0.25	BALL BEARING, selector shaft	2	behind front of side cover
119	2A3108	£Call	PLUNGER	2	
120	22G327	£Call	SPRING, plunger	2	
121	2A3028	£2.40	SCREW, reverse shaft locking	1	
122	GHF331	£0.10	WASHER, spring	1	
123	BLS110	£0.25	BALL BEARING, interlock	1	underside of gear case
124	2K4956	£0.20	WASHER, sealing	1	
125	2A3253	£Call	PLUG, interlock ball	1	
126	2A3108	£Call	PLUNGER, reverse selector	1	underside of gear case
127	22G327	£Call	SPRING, plunger	1	
128	2K4956	£0.20	SEALING WASHER	1	
129	6K643	£Call	PLUG, reverse selector	1	
130	BGK106	£3.70	GASKET SET, gearbox	1	948-1098cc
131	SGB0002	£5.77	ANTI RATTLE KIT, gear lever	1	
			(Includes items: 22, 24, 36, 37).		



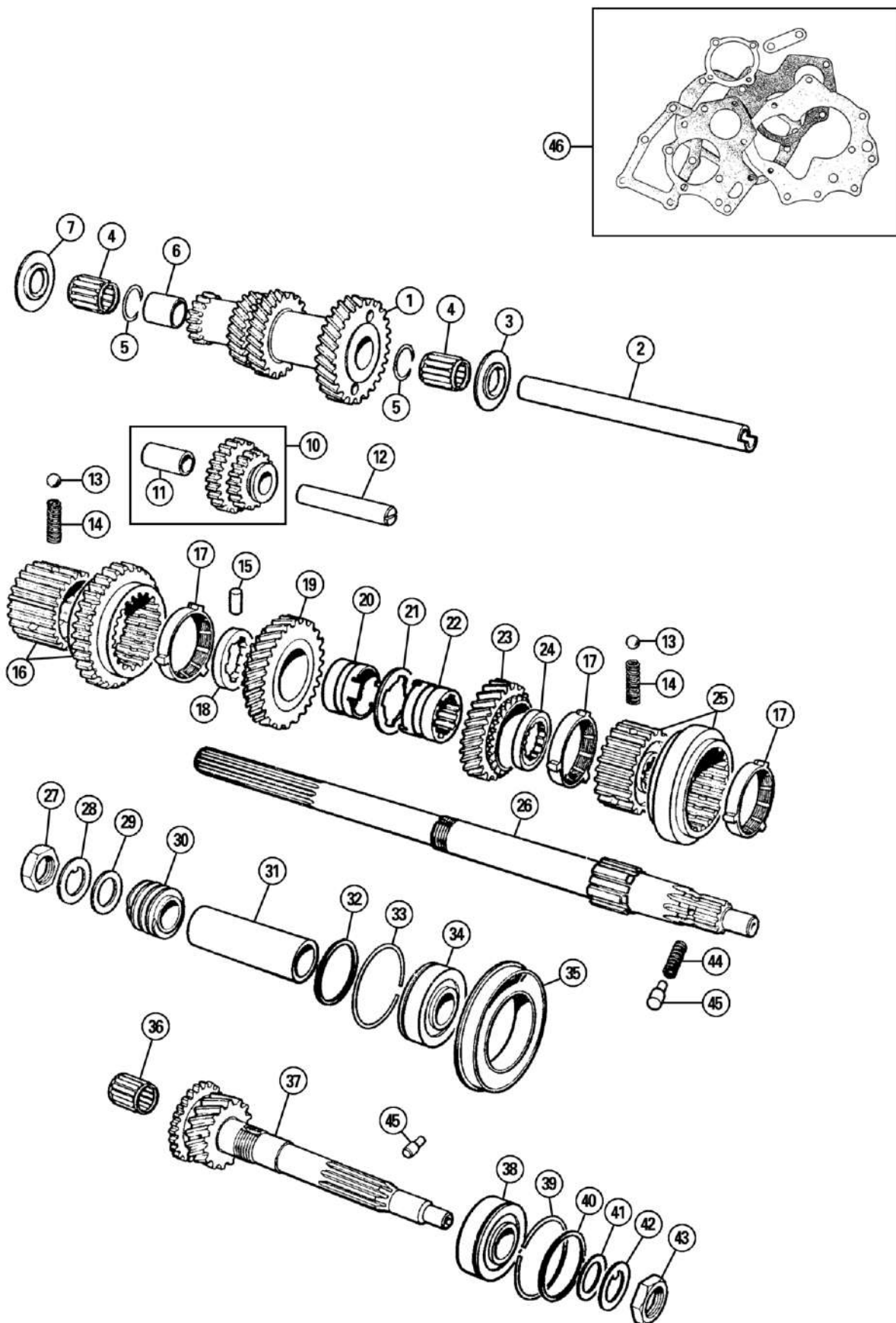

ill. Part Number Price £ea. Description Req. Details

## Gearbox

### Internal Gearbox

1	22A287	£Call	LAYGEAR	1	'smooth case'
	22G83	£Call	LAYGEAR	1	'ribbed case'
2	22G673Z	£24.95	LAYSHAFT	1	
3	2A3023	£5.95	THRUST WASHER, front	1	803cc - early 1098cc
	22A1836	£Call	THRUST WASHER, front	1	late 1098cc
4	88G396	£3.90	ROLLER BEARING, laygear	2	
5	22G278	£1.10	CIRCLIP	2	
6	22G277	£Call	DISTANCE PIECE	1	
7	2A3024	£5.95	THRUST WASHER, rear, 0.123"/0.124"	a/r	
	2A3025	£5.95	THRUST WASHER, rear, 0.125"/0.126"	a/r	
	2A3026	£5.95	THRUST WASHER, rear, 0.127"/0.128"	a/r	
	2A3027	£5.95	THRUST WASHER, rear, 0.130"/0.131"	a/r	
10	22A204	£Call	REVERSE GEAR	1	'smooth case'
	22A453	£52.96	REVERSE GEAR	1	'ribbed case'
11	2A3282	£1.90	BUSH, reverse gear	1	
12	88G216	£Call	SHAFT, reverse gear	1	
13	BLS107	£0.25	BALL BEARING, synchromesh	6	
14	22A367	£Call	SPRING, synchromesh	6	] alternatives
	22G317	£0.50	SPRING, synchromesh	6	
15	22G89	£Call	PLUNGER	1	
16	22A426	£Call	1st GEAR ASSEMBLY	1	'smooth case'
	22A460	£79.96	1st GEAR, outer ring only	1	'ribbed case'
17	22G2033	£7.96	SYNCHRO RING	3	'ribbed case'
18	2A3042	£Call	THRUST WASHER, rear	1	
19	22A461	£Call	GEAR, 2nd speed	1	'ribbed case'
20	2A3298	£28.36	BUSH, 2nd gear	1	
21	22G374	£11.18	INTERLOCK	1	'ribbed case'
22	2A3290	£28.36	BUSH, 3rd gear	1	
23	22A140	£Call	GEAR, 3rd speed	1	'smooth case'
	22A462	£111.30	GEAR, 3rd speed	1	'ribbed case'
24	22A550	£Call	THRUST WASHER, front, 0.212"/0.213"	1	
	22A536	£Call	THRUST WASHER, front, 0.214"/0.215"	1	
	22A537	£Call	THRUST WASHER, front, 0.216"/0.217"	1	
	22A538	£Call	THRUST WASHER, front, 0.218"/0.219"	1	
25	2A3226	£Call	SYNCHRO ASSEMBLY, 3rd & 4th gear	1	'smooth case'
	22G97	£Call	SYNCHRO ASSEMBLY, 3rd & 4th gear	1	'ribbed case', early
	22A591	£Call	SYNCHRO ASSEMBLY, 3rd & 4th gear	1	'ribbed case', late
26	2A3224	£Call	MAINSHAFT, 3rd motion shaft	1	'smooth case'
	22G119	£Call	MAINSHAFT, 3rd motion shaft	1	'ribbed case'
27	2K6677	£0.60	NUT	1	
28	2A3035	£3.60	LOCK TAB	1	
29	6K559	£Call	WASHER	1	
30	2A3371	£9.95	SPEEDO GEAR	1	
31	2A3057	£Call	DISTANCE TUBE	1	'smooth case'
	22A466	£Call	DISTANCE TUBE	1	'ribbed case'
32	2K8737	£1.15	SHIM, 0.004"	a/r	
	2K8738	£0.95	SHIM, 0.006"	a/r	
	2K8739	£1.45	SHIM, 0.010"	a/r	
33	6K558	£Call	CIRCLIP	1	
34	2A3245	£9.95	BEARING, mainshaft rear	1	'smooth case'
	22A465	£14.95	BEARING, mainshaft rear	1	'ribbed case'
35	2A3085	£Call	HOUSING, bearing	1	'smooth case'
	22A463	£Call	HOUSING, bearing	1	'ribbed case'
36	2A3034	£4.85	BUSH, mainshaft spigot	1	'smooth case'
	CHM172	£4.55	BEARING, mainshaft spigot	1	'ribbed case'
37	22A141	£49.96	INPUT SHAFT, 1st motion shaft	1	'smooth case'
	22G171	£Call	INPUT SHAFT, 1st motion shaft	1	'ribbed case'
38	2A3245	£9.95	BEARING, input shaft front	1	
39	6K558	£Call	CIRCLIP	1	
40	2K8737	£1.15	SHIM, 0.004"	a/r	
	2K8738	£0.95	SHIM, 0.006"	a/r	
	2K8739	£1.45	SHIM, 0.010"	a/r	
41	6K559	£Call	WASHER	1	
42	2A3035	£3.60	LOCK TAB	1	
43	2K6677	£0.60	NUT	1	
44	22G154	£0.95	SPRING	1/2	] early gearboxes use 1 set
45	22A495	£1.94	PEG, locating	1/3	
46	BGK106	£3.70	GASKET SET, gearbox	1	948-1098cc

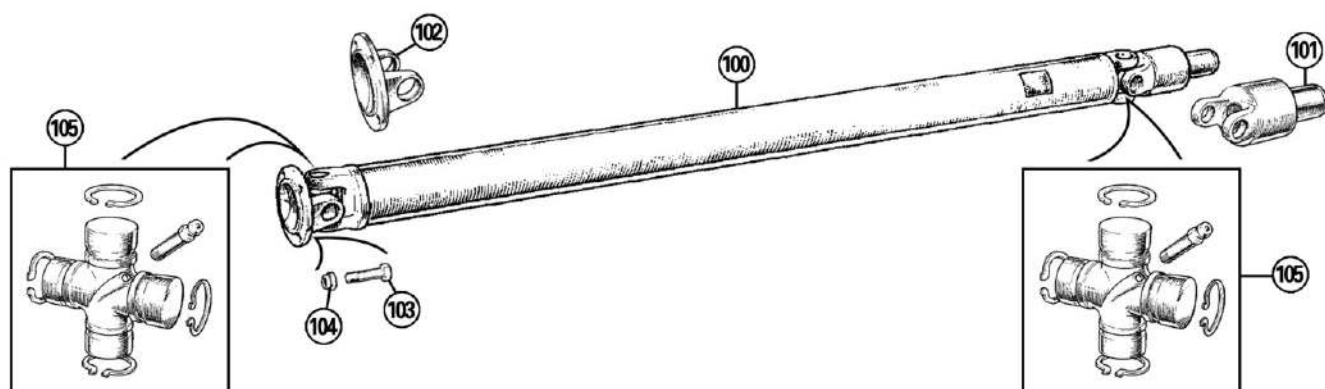
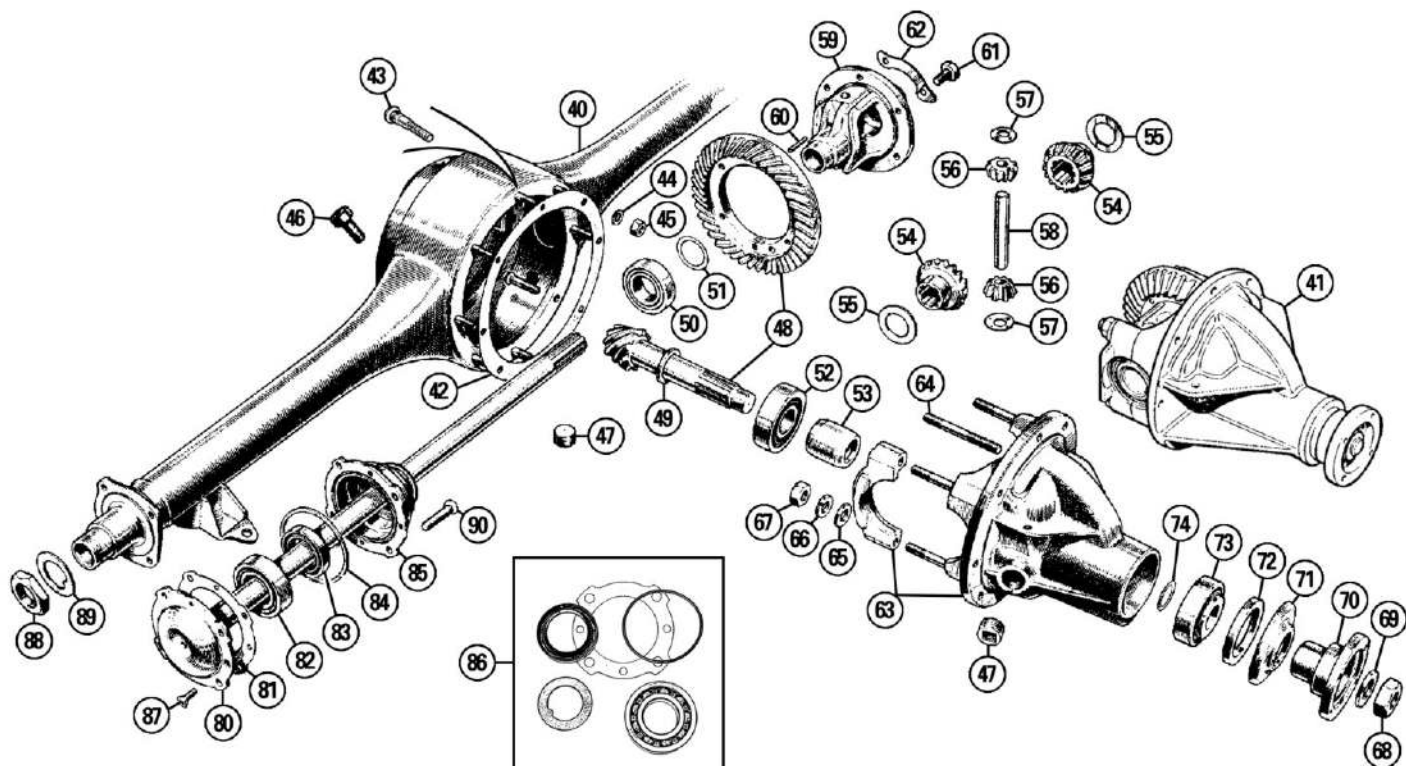
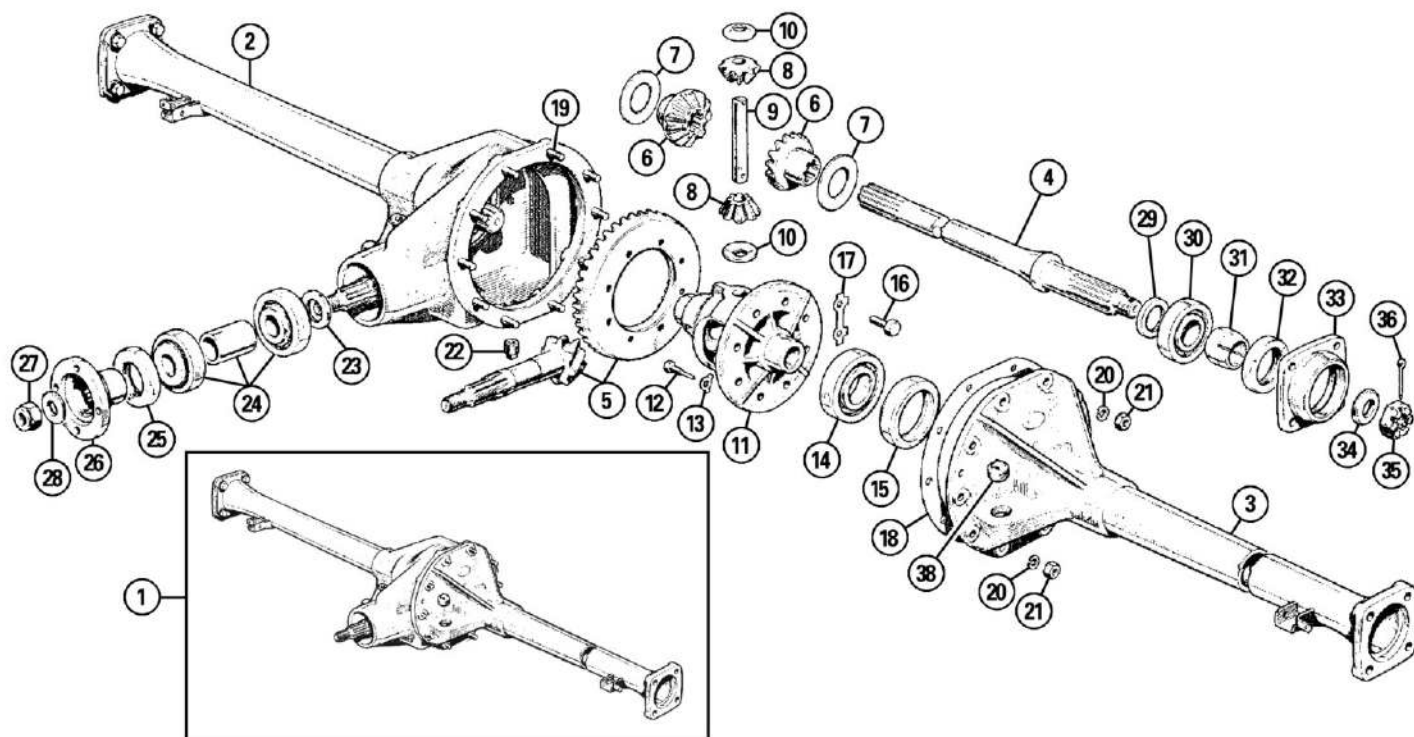



ill.	Part Number	Price £ea.	Description	Req.	Details
------	-------------	------------	-------------	------	---------

**Axles & Propshaft****Rear Axle, Split Case: Series II (to (c) 228266)**

1	AAA4754	£Call	AXLE ASSEMBLY	1	
2	AAA1070	£Call	TUBE & CASING, RH	1	
3	AAA1071	£Call	TUBE & CASING, LH	1	
4	AAA1074	£Call	AXLE SHAFT	2	
5	AAA1116	£Call	CROWN WHEEL & PINION (8 tooth pinion & 43 tooth crown wheel).	1	
6	AAA956	£Call	DIFFERENTIAL GEAR, sun wheel	2	
7	AAA957	£Call	THRUST WASHER	2	
8	AAA1114	£Call	DIFFERENTIAL GEAR, planet gear	2	
9	AAA958	£Call	CROSS PIN, planet gears	1	
10	AAA955	£Call	THRUST WASHER	2	
11	AAA1073	£Call	CAGE, differential	1	to (c) 182744
	AAA1117	£Call	CAGE, differential	1	from (c) 182745
12	ATC7488	£Call	BOLT, cross pin locking	1	
13	ATC7489	£Call	LOCK TAB, cross pin bolt	1	
14	AAA988	£Call	BEARING, differential	2	
15	AAA1048	£Call	COLLAR, differential bearing	a/r	0.495"/12.57mm
	AAA1049	£Call	COLLAR, differential bearing	a/r	0.496"/12.60mm
	AAA1050	£Call	COLLAR, differential bearing	a/r	0.497"/12.62mm
	AAA1051	£Call	COLLAR, differential bearing	a/r	0.498"/12.65mm
	AAA1052	£Call	COLLAR, differential bearing	a/r	0.499"/12.68mm
	AAA1053	£Call	COLLAR, differential bearing	a/r	0.500"/12.70mm
	AAA1054	£Call	COLLAR, differential bearing	a/r	0.501"/12.72mm
	AAA1055	£Call	COLLAR, differential bearing	a/r	0.502"/12.75mm
	AAA1056	£Call	COLLAR, differential bearing	a/r	0.503"/12.77mm
	AAA1057	£Call	COLLAR, differential bearing	a/r	0.504"/12.80mm
	AAA1058	£Call	COLLAR, differential bearing	a/r	0.505"/12.82mm
	AAA1059	£Call	COLLAR, differential bearing	a/r	0.506"/12.85mm
16	AAA1108	£Call	BOLT, crown wheel to cage	8	to (c) 182744
	ATA7043	£0.85	BOLT, crown wheel to cage	8	from (c) 182745
17	AAA1109	£Call	LOCK TAB, crown wheel bolt	4	to (c) 182744
	AAA1115	£Call	LOCK TAB, crown wheel bolt	4	from (c) 182745
18	AAA960	£Call	GASKET, differential casing	1	
19	102374	£Call	STUD, differential casing	10	
20	GHF332	£0.16	WASHER, spring	10	
21	GHF201	£0.10	NUT, differential casing	10	
22	ADP104	£Call	PLUG, drain	1	
23	AAA1014	£Call	SPACER, pinion bearing	a/r	0.116"/2.946mm
	AAA1015	£Call	SPACER, pinion bearing	a/r	0.117"/2.992mm
	AAA1016	£Call	SPACER, pinion bearing	a/r	0.118"/2.997mm
	AAA1017	£Call	SPACER, pinion bearing	a/r	0.119"/3.016mm
	AAA1018	£Call	SPACER, pinion bearing	a/r	0.120"/3.048mm
	AAA1019	£Call	SPACER, pinion bearing	a/r	0.121"/3.073mm
	AAA1020	£Call	SPACER, pinion bearing	a/r	0.122"/3.099mm
	AAA1021	£Call	SPACER, pinion bearing	a/r	0.123"/3.124mm
	AAA1022	£Call	SPACER, pinion bearing	a/r	0.124"/3.150mm
	AAA1023	£Call	SPACER, pinion bearing	a/r	0.125"/3.176mm
	AAA1024	£Call	SPACER, pinion bearing	a/r	0.126"/3.200mm
	AAA1025	£Call	SPACER, pinion bearing	a/r	0.127"/3.225mm
	AAA1026	£Call	SPACER, pinion bearing	a/r	0.128"/3.251mm
24	AAA966	£Call	BEARING & SPACER ASSEMBLY	1	
25	AAA1012	£Call	OIL SEAL, pinion	1	
26	AAA972	£Call	FLANGE, pinion	1	
27	LN2210	£Call	NUT, pinion	1	
28	ATC7483	£Call	WASHER, pinion	1	
29	AAA961	£Call	SPACER, rear hub bearing	2	
30	AAA962	£Call	BEARING, rear hub	2	
31	AAA963	£Call	COLLAR, oil seal	2	
32	1K7796	£Call	OIL SEAL, rear hub	2	
33	AAA965	£Call	HOUSING, bearing	2	
34	AAA964	£Call	WASHER, axle shaft	2	
35	AAA1097	£Call	NUT, axle shaft	2	
36	GHF503	£0.17	SPLIT PIN, axle shaft	2	
38	ADP112	£Call	PLUG, filler	1	

**Rear Axle, Solid Case: Series II (from (c) 228267 & 1000)**

40	BTA610	£Call	AXLE CASE	1	
41	ATA7073E	£271.96	DIFFERENTIAL ASSY, 5.375:1, recon/exch (8 tooth pinion & 43 tooth crown wheel).	1	to (c) 448800
	ATA7093E	£271.96	DIFFERENTIAL ASSY, 4.55:1, recon/exch (9 tooth pinion & 41 tooth crown wheel).	1	from (c) 448801
	ATA7093EX	£444.95	DIFFERENTIAL ASSY, 4.55:1, recon/exch (9 tooth pinion & 41 tooth crown wheel).	1	from (c) 448801 new CW&P
	BTA550E	£294.95	DIFFERENTIAL ASSY, 4.222:1, recon/exch (9 tooth pinion & 38 tooth crown wheel).	1	from (c) 990290
	BTA550E	£294.95	DIFFERENTIAL ASSY, 4.222:1, recon/exch (9 tooth pinion & 38 tooth crown wheel).	1	from (c) 990290 new CW&P
	BTA1222E	£309.95	DIFFERENTIAL ASSY, 3.9:1, recon/exch (10 tooth pinion & 39 tooth crown wheel).	1	MG Midget

ill.	Part Number	Price £ea.	Description	Req.	Details
	BTA1222EX	£579.95	DIFFERENTIAL ASSY, 3.9:1, recon/exch (10 tooth pinion & 39 tooth crown wheel).	1	MG Midget new CW&P
	BTA551E	£271.94	DIFFERENTIAL ASSY, 3.7:1, recon/exch (10 tooth pinion & 37 tooth crown wheel).	1	MG Midget
	BTA551EX	£599.95	DIFFERENTIAL ASSY, 3.7:1, recon/exch (10 tooth pinion & 37 tooth crown wheel).	1	MG Midget new CW&P
42	2A7027	£0.76	GASKET, differential to axle case	1	
43	2A7226	£Call	STUD, differential	8	
44	GHF332	£0.16	WASHER, spring	8	
45	GHF201	£0.10	NUT, differential to axle case	8	
46	21H6060	£4.25	BREATHER	1	
47	6K499	£1.96	PLUG, filler & drain	2	
48	ATA7040	£Call	CROWN WHEEL & PINION, 5.375:1 (8 tooth pinion & 43 tooth crown wheel).	1	to (c) 448800
	8G7129	£239.95	CROWN WHEEL & PINION, 4.55:1 (9 tooth pinion & 41 tooth crown wheel).	1	from (c) 448801
	BTA539	£349.96	CROWN WHEEL & PINION, 4.222:1 (9 tooth pinion & 38 tooth crown wheel).	1	from (c) 990290
	BTA1223	£349.96	CROWN WHEEL & PINION, 3.90:1 (10 tooth pinion & 39 tooth crown wheel).	1	MG Midget
	BTA535	£319.96	CROWN WHEEL & PINION, 3.70:1 (10 tooth pinion & 37 tooth crown wheel).	1	MG Midget
49	ATA7055	£Call	SHIM, pinion, 0.116"	a/r	to (c) 990289
	ATA7054	£Call	SHIM, pinion, 0.118"	a/r	
	ATA7053	£Call	SHIM, pinion, 0.120"	a/r	
	ATA7052	£Call	SHIM, pinion, 0.122"	a/r	
	ATA7051	£Call	SHIM, pinion, 0.124"	a/r	
	ATA7050	£Call	SHIM, pinion, 0.126"	a/r	
	ATA7049	£Call	SHIM, pinion, 0.128"	a/r	
	ATA7048	£Call	SHIM, pinion, 0.130"	a/r	
	ATA7130	£Call	SHIM, pinion, 0.116"	a/r	from (c) 990290
	ATA7129	£Call	SHIM, pinion, 0.118"	a/r	
	ATA7128	£Call	SHIM, pinion, 0.120"	a/r	
	ATA7127	£Call	SHIM, pinion, 0.122"	a/r	
	ATA7126	£Call	SHIM, pinion, 0.124"	a/r	
	ATA7125	£Call	SHIM, pinion, 0.126"	a/r	
	ATA7124	£Call	SHIM, pinion, 0.128"	a/r	
	ATA7123	£Call	SHIM, pinion, 0.130"	a/r	
50	2K5943	£16.85	BEARING, differential	2	
51	2K7779	£0.85	SHIM, diff bearing, 0.002"	a/r	
	ATA7269	£0.85	SHIM, diff bearing, 0.003"	a/r	
	2K7778	£0.85	SHIM, diff bearing, 0.004"	a/r	
	2A7271	£0.85	SHIM, diff bearing, 0.010"	a/r	
52	104556	£28.55	BEARING, pinion, inner	1	to (c) 990289
	ATA7166A	£25.96	BEARING, pinion, inner	1	from (c) 990290
53	ATA7046	£Call	SPACER	1	to (c) 990289
	BTA532	£7.96	SPACER, collapsible	1	from (c) 990290

**Collapsible & Non-Collapsible (Solid) Spacers**

Pinion bearing pre-load was originally set by the use of a collapsible spacer between the two bearings. The correct pinion bearing pre-load is achieved when a rotational torque of between 11 & 13 pound inches (lbs. ins.) is required to rotate the pinion in the differential housing. This figure should only be checked when the seal is not fitted. It is attainable only when the pinion nut has been tightened sufficiently to 'nip' or pre-load the two bearings. It is not acceptable to over tighten the pinion nut and slack it off to obtain the correct bearing pre-load, if the spacer is over compressed then it must be scrapped, and a new one fitted.

The differential pinion may have had, at some time in its life, a solid spacer and shims fitted instead of the collapsible spacer; this is not uncommon. The solid spacer system was utilised on Morris Minors up to around 1959, after that the collapsible spacer system was used. The collapsible spacer is a far quicker (& therefore cheaper) method of obtaining pinion bearing pre-load and was adopted by many motor manufacturers.

Installing the solid spacer and shim system is time consuming because the entire assembled pinion must be fitted, tested, stripped and reassembled to adjust the bearing pre-load by the addition or subtraction of shims. Once set in this way the pinion bearing pre-load is impossible to change. Conversely, the collapsible spacer system can be adjusted after fitting if the pinion nut is removed and then refitted at a different torque setting. This means that service replacement of the differential pinion oil seal must be done with care, especially when refitting and re-torquing the pinion flange nut. A solid bearing spacer is offered for those who wish to convert to the more permanent solid spacer system. The solid spacer is part number BTA532X. Four different thickness adjusting shims are available as listed here.

	BTA532	£7.96	SPACER, collapsible	a/r	
	BTA532X	£Call	SPACER, solid	a/r	alternative to BTA532
	140790	£1.96	SHIM, (0.030")	a/r	
	140791	£2.98	SHIM, (0.010")	a/r	
	140792	£1.96	SHIM, (0.005")	a/r	
	140793	£2.95	SHIM, (0.003")	a/r	
54	ATA7037	£Call	DIFFERENTIAL GEAR, sun wheel	2	
55	ATA7039	£2.10	THRUST WASHER, sun wheel	2	
56	2A7015	£Call	DIFFERENTIAL GEAR, planet gear	2	
57	2A7062	£3.46	THRUST WASHER, planet gear, 0.035"	2	
	2A7062Z	£2.95	THRUST WASHER, planet gear, 0.054"	2	

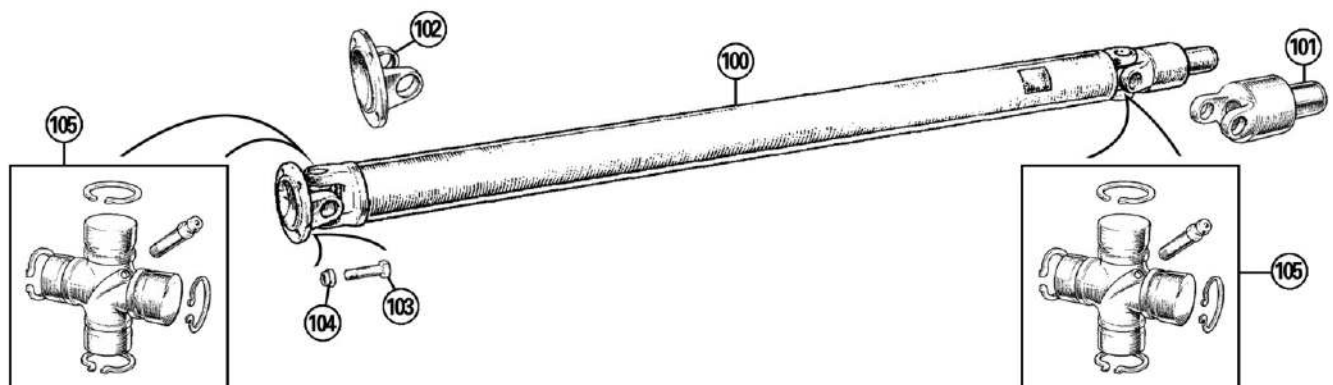
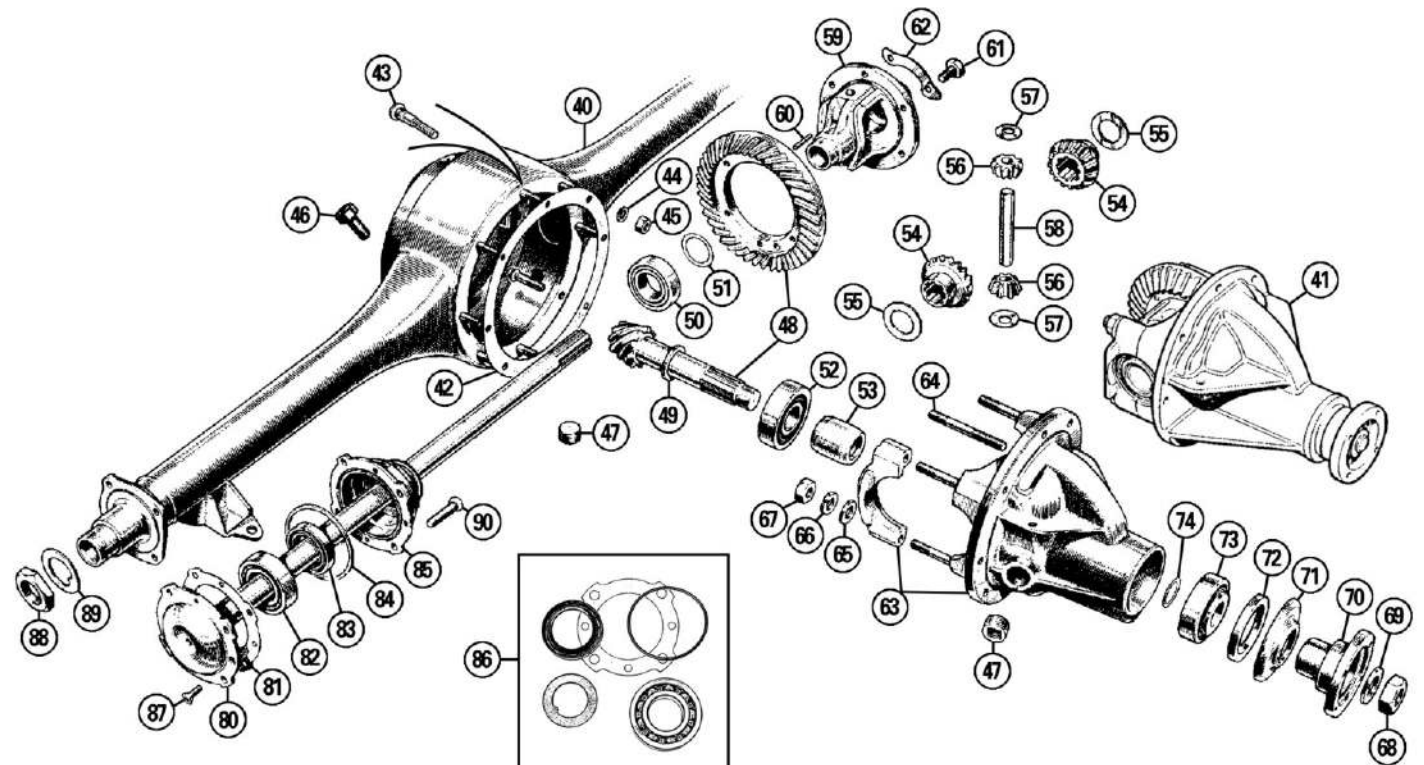
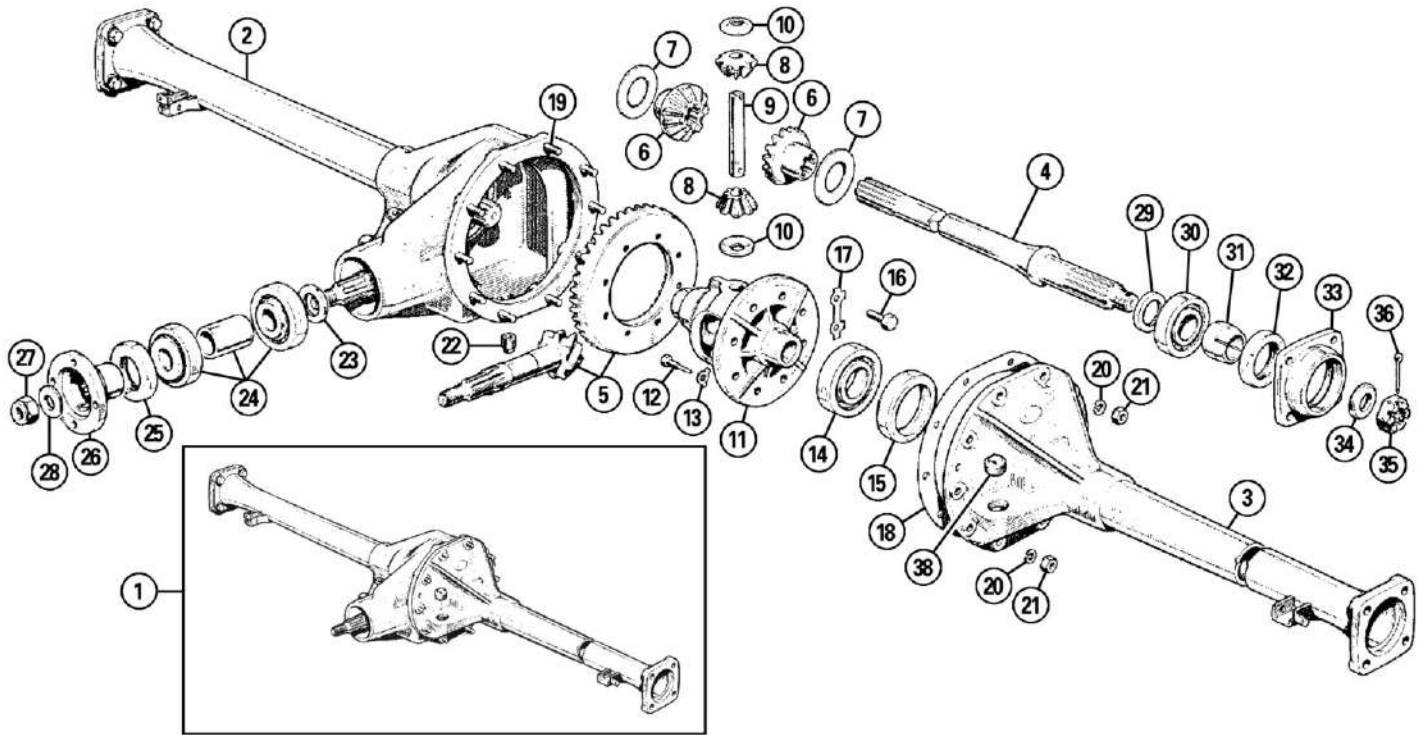



ill. Part Number Price £ea. Description Req. Details

### Axles & Propshaft (Continued)

58	2A7016	£17.30	CROSS PIN, planet gears	1	
59	ATA7036	£Call	CAGE, differential	1	
60	6K631	£Call	PIN, cross pin locating	1	
61	ATA7043	£0.85	BOLT, crown wheel to differential cage	6	
62	ATA7044	£0.35	LOCK TAB	3	
63	ATA7032	£Call	CARRIER ASSEMBLY	1	to (c) 990289
	BT4549	£Call	CARRIER ASSEMBLY	1	from (c) 990290
64	51K886	£3.35	STUD, differential carrier	4	
65	GHF303	£0.16	WASHER, plain	4	
66	GHF334	£0.20	WASHER, spring	4	
67	GHF203	£0.16	NUT	4	
68	FNZ612	£2.30	NUT, drive flange to pinion	1	
69	WL600121	£0.46	WASHER, spring	1	
70	ATA7056	£24.00	DRIVE FLANGE, input	1	
71	1G7439	£Call	DUST COVER	1	
72	88G320	£2.95	OIL SEAL	1	
73	2A7213	£22.25	BEARING, pinion, outer	1	to (c) 990289
	BTB440	£10.36	BEARING, pinion, outer	1	from (c) 990290
74	140790	£1.96	SHIM, outer bearing, 0.030"	a/r	
	140791	£2.98	SHIM, outer bearing, 0.010"	a/r	
	140792	£1.96	SHIM, outer bearing, 0.005"	a/r	
	140793	£2.95	SHIM, outer bearing, 0.003"	a/r	
80	ATA7057	£Call	DRIVE SHAFT	2	
81	GFG110	£0.35	GASKET, drive shaft flange to hub	2	
82	GHB130	£11.95	BEARING, rear hub	2	
83	GHS147	£1.96	OIL SEAL, rear hub bearing	2	
84	ATA7225	£0.95	'O' RING	2	
85	2A7087	£Call	HUB ASSEMBLY	2	
86	GHK1143	£9.95	BEARING KIT rear hub (Contains items: 81, 82, 83, 84, 89).	2	
87	SF604051	£0.20	SCREW, drive shaft flange to hub	8	
88	2A7103	£4.70	NUT, hub bearing retaining	2/1	RH thread quantity reduced from (c) 376869
	1G3584	£8.10	NUT, hub bearing retaining	1	LH thread from (c) 376869
89	2H2381	£Call	LOCK WASHER	2	from (c) 376869
	2A7250	£0.95	LOCK WASHER	2	to (c) 376868
90	2A7089	£1.96	WHEEL STUD	8	

### Propshaft

100	AAA3747	£Call	PROPSHAFT	1	
	AAA3747E	£62.95	PROPSHAFT, recon/exchange	1	
101	17H3894	£Call	YOKE, front, splined	1	
102	7H3863	£15.95	YOKE, rear, flanged	1	
103	320-380	£1.45	BOLT, propshaft to differential flange	4	5/16" BSF
	BH605101	£0.50	BOLT, propshaft to differential flange	4	5/16" UNF, alternative
104	AJD8335Z	£0.55	NUT, propshaft to differential flange	4	5/16" BSF
	GHF222	£0.35	NUT, propshaft to differential flange	4	5/16" UNF, alternative
105	GUJ115	£9.60	UNIVERSAL JOINT, greaseable	2	
	GUJ115Z	£7.96	UNIVERSAL JOINT, greaseable	2	aftermarket
	GUJ101	£7.94	UNIVERSAL JOINT, sealed	2	
	GUJ101Z	£7.15	UNIVERSAL JOINT, sealed	2	aftermarket

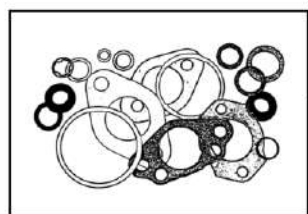

2

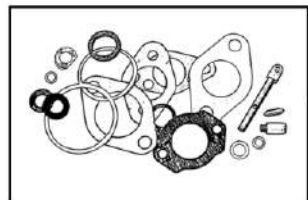

3

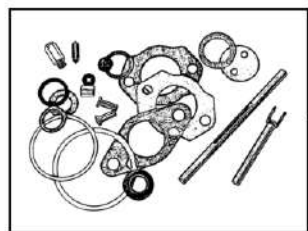

4

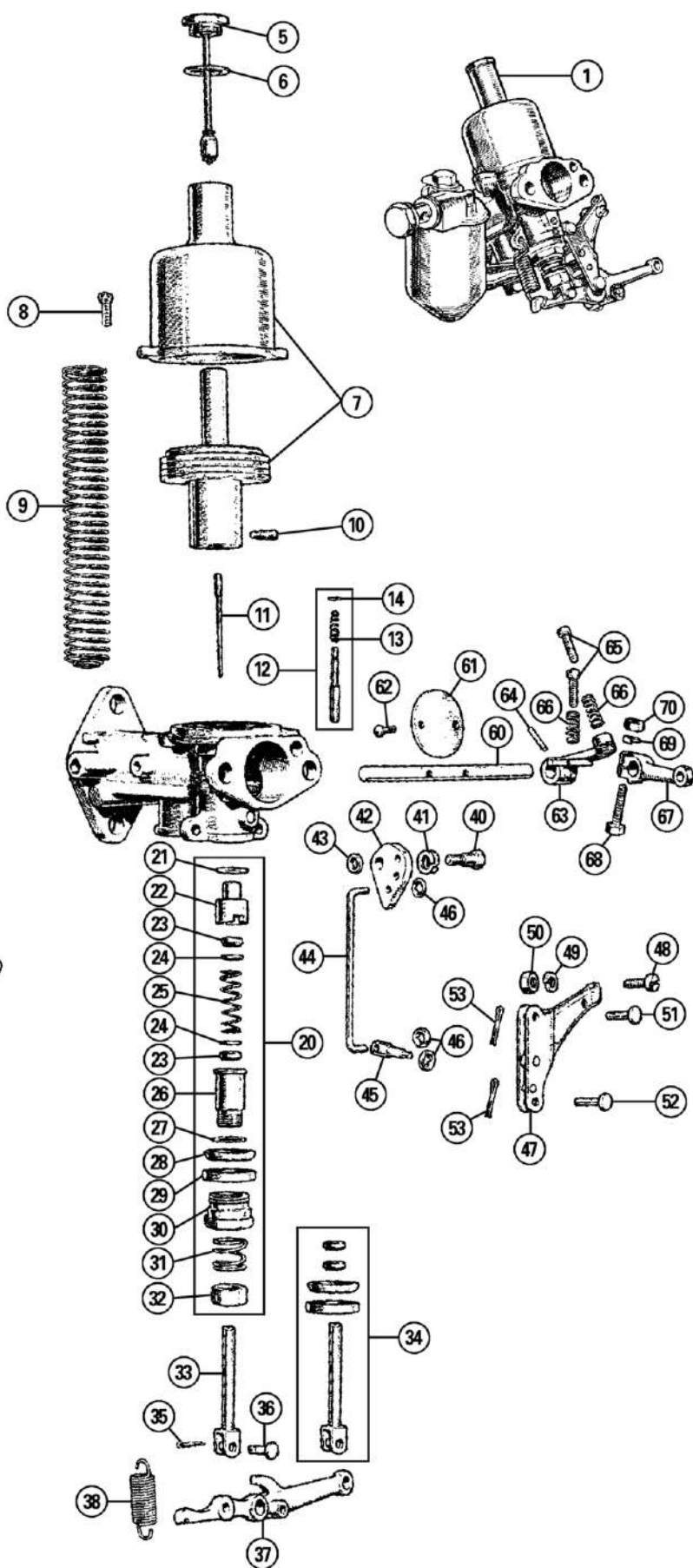
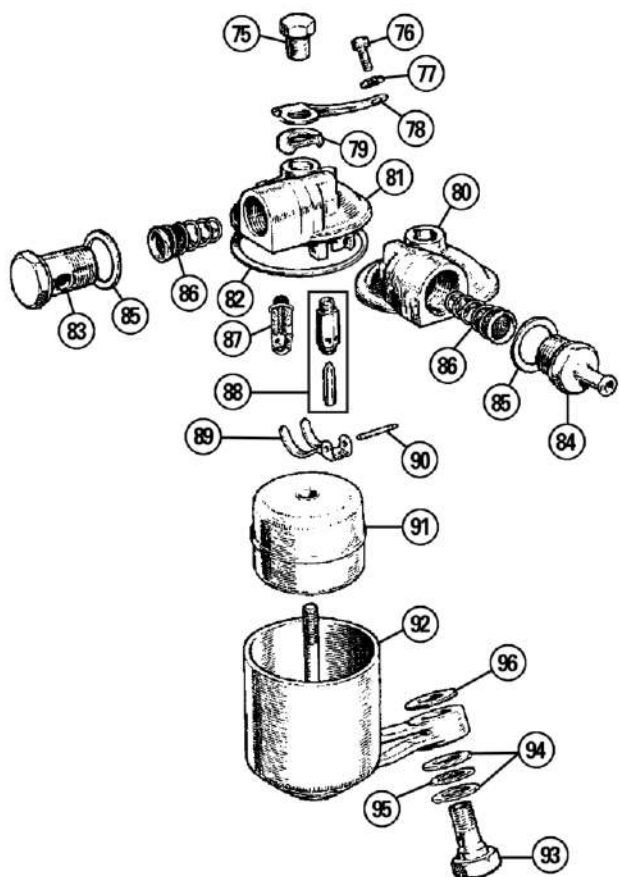

ill.	Part Number	Price £ea.	Description	Req.	Details
<b>Carburettors: SU H Type</b>					
<b>Carburettor Assemblies</b>					
1	AUC452	£Call	CARBURETTOR ASSEMBLY, H1	1	from (e) APHM Series MM
	AUC704	£Call	CARBURETTOR ASSEMBLY, H1	1	Series II, Early
	AUC738	£Call	CARBURETTOR ASSEMBLY, H1	1	Series II, Late
	AUC833	£Call	CARBURETTOR ASSEMBLY, H2	1	from (e) 9M/U/101
	AUC852	£Call	CARBURETTOR ASSEMBLY, H2	1	from (c) 476764
	AUC924	£Call	CARBURETTOR ASSEMBLY, H2	1	from (e) 9M/U/H165938

**Gasket Packs & Rebuild Kits**

2	AUE900	£14.10	GASKET PACK	1	H1 & H2 carburettors
3	WZX1840	£33.95	SERVICE KIT	1	H1 & H2 carburettors
4	CRK226	£68.95	REBUILD KIT	1	H1 carburettors
	375-218	£51.95	REBUILD KIT	1	H2 carburettors

**Carburettor Components**

5	AUC8103A	£12.95	DAMPER	1	
6	AUC2141	£0.35	WASHER, fibre, damper	1	
7	AUC8000	£Call	PISTON & CHAMBER	1	AUC452 to AUC924
	AUD9180	£Call	PISTON & CHAMBER	1	AUC833 & AUC852
8	JZX1394	£0.46	SCREW, chamber to body	2	
9	AUC4387	£6.46	SPRING	1	AUC833 to AUC924
10	AUC2383	£Call	SCREW, needle locking	1	AUC452 to AUC738
	AUC2057	£1.25	SCREW, needle locking	1	AUC833 to AUC924
11	AUD1158	£10.30	NEEDLE - EK, standard	1	AUC452
	AUD1149	£7.75	NEEDLE - EB, rich	1	AUC704 & AUC738
	AUD1211	£7.75	NEEDLE - GG, standard	1	AUC704 & AUC738
	AUD1266	£8.45	NEEDLE - MOW, weak	1	AUC704 & AUC738
	AUD1316	£9.95	NEEDLE - S, rich	1	AUC833 & AUC852
	AUD1086	£10.30	NEEDLE - BX1, standard	1	AUC833 & AUC852
	AUD1263	£Call	NEEDLE - MO, weak	1	AUC833 & AUC852
	AUD1059	£7.75	NEEDLE - AH2, rich	1	AUC924
	AUD1261	£7.75	NEEDLE - M, standard	1	AUC924
	AUD1149	£7.75	NEEDLE - EB, weak	1	AUC924
12	WZX1105	£5.20	LIFT PIN KIT	1	AUC738 to AUC852
13	AUC1151	£0.76	SPRING, lift pin	1	AUC738 to AUC852
14	AUD4150	£0.60	CIRCLIP, lift pin	1	AUC738 to AUC852
20	WZX1593	£17.50	JET BEARING KIT	1	
			(Includes: 21, 22, 23, 24, 25, 26, 27, 28, 29, 30, 31, 32).		
21	AUC2122	£1.02	WASHER, upper, copper	1	
22	AUC3230	£10.20	BEARING, upper	1	
23	AUC2120	£0.85	SEAL, cork	2	
24	AUC2119	£1.75	WASHER, sealing, brass	2	
25	AUC1158	£2.45	SPRING, jet gland	1	
26	AUC3231	£5.95	JET BEARING, lower	1	
27	AUC3233	£2.95	WASHER, lower, copper	1	
28	AUC2118	£0.55	SEAL, cork	1	
29	AUC2117	£3.20	WASHER, sealing, aluminium	1	
30	AUC3232	£4.25	NUT, sealing	1	
31	AUC2114	£1.45	SPRING, mixture nut	1	
32	AUC2121	£2.86	NUT, mixture adjusting	1	
33	AUC8182	£9.30	JET, 0.090"	1	
34	WZX1595	£11.05	JET KIT, 0.090"	1	
			(Includes: 23, 28, 29 & 33).		
35	GHF500	£0.10	SPLIT PIN	4	
36	AUC2108	£2.20	CLEVIS PIN	1	AUC452, AUC833 & AUC852
	AUC2381	£1.75	CLEVIS PIN	1	AUC704 & AUC738
37	AUC3504	£Call	LEVER, jet operating	1	AUC452
	AUC4648	£Call	LEVER, jet operating	1	AUC704 & AUC738
	AUC1019	£Call	LEVER, jet operating	1	AUC833 & AUC924
38	AUC4667	£3.95	SPRING, jet lever	1	
40	AUC3471	£4.60	BOLT, fast idle cam pivot	1	
41	AJD7722	£0.20	WASHER, spring	1	
42	AUC3603	£Call	CAM, fast idle	1	AUC452
	AUC3503	£Call	CAM, fast idle	1	AUC704 & AUC738
	AUC4730	£17.75	CAM, fast idle	1	AUC833 & AUC924
43	AUC4848	£2.30	WASHER	1	
44	AUC3501	£Call	LINK	1	AUC452 to AUC738
	AUC4711	£Call	LINK	1	AUC833 & AUC852
45	AUC5011	£8.40	SWIVEL PIN	1	AUC833 & AUC852
46	AUC5002	£0.65	WASHER, Starlock	3	AUC833 & AUC835
47	AUC3444	£Call	LINK ASSEMBLY, jet lever to body	1	AUC452
	AUE56	£Call	LINK ASSEMBLY, jet lever to body	1	AUC704 & AUC738
	AUE58	£Call	LINK ASSEMBLY, jet lever to body	1	AUC833 & AUC852
48	AUC1453	£6.76	BOLT, choke cable fixing	1	AUC452
	AUB660	£Call	BOLT, choke cable fixing	1	AUC704 to AUC852
49	WL700101	£0.10	WASHER, spring	2	

ill.	Part Number	Price £ea.	Description	Req.	Details
50	AJD8012Z	£0.12	NUT	2	
51	AUC2381	£1.75	CLEVIS PIN, link lever	1	
52	AUC2381	£1.75	CLEVIS PIN, link lever	1	AUC452
	AUC5009	£1.85	CLEVIS PIN, link lever	1	AUC704 to AUC852
53	GHF500	£0.10	SPLIT PIN	5	
60	AUC3458	£Call	THRATTLE SPINDLE, standard	1	AUC452 to AUC738
	AUC3458RP	£Call	THRATTLE SPINDLE, oversize	1	AUC452 to AUC738
	AUC5106	£Call	THRATTLE SPINDLE, standard	1	AUC833 & AUC852
	AUC5106RP	£Call	THRATTLE SPINDLE, oversize	1	AUC833 & AUC852
61	AUC2103	£Call	DISC, throttle	1	AUC452 to AUC738
	WZX1320	£15.40	DISC, throttle	1	AUC833 & AUC852
62	AUC1358	£1.66	SCREW, throttle disc to spindle	2	
63	AUC3447	£Call	STOP, throttle lever	1	AUC452
	AUC3446	£Call	STOP, throttle lever	1	AUC704 & AUC738
	AUC1033	£Call	STOP, throttle lever	1	AUC833 & AUC852
64	AUD2906	£3.40	PIN	1	
65	AUC3464	£0.74	SCREW, stop adjusting	1	AUC452 to AUC738
	AUC3464	£0.74	SCREW, stop adjusting	1/2	
66	AUC3465	£1.06	SPRING, adjusting screw	1	AUC452 to AUC738
	AUC2451	£0.85	SPRING, adjusting screw	1/2	
67	AUC3460	£Call	LEVER, throttle	1	AUC452 to AUC738
	AUC4454	£21.95	LEVER, throttle	1	AUC833 & AUC852
68	AUC2694	£0.50	SCREW, throttle lever	1	AUC452 to AUC738
69	WLC700101	£0.10	WASHER, spring	2	
70	AJD8012Z	£0.12	NUT	2	
75	AUC1163	£3.55	CAP NUT, chamber lid	1	
76	AUB660	£Call	SCREW, support bracket	1	AUC704 & AUC738
	JZX1394	£0.46	SCREW, support bracket	1	AUC704 & AUC738
77	WF702101	£0.20	WASHER, shakeproof	1	AUC704 & AUC738
78	AUC4981	£Call	BRACKET, chamber support	1	AUC704 & AUC738
	AUC5000	£Call	BRACKET, chamber support	1	AUC833 & AUC852
79	AUC1245	£Call	COVER CAP, for lid	1	AUC452
80	AUC1217	£Call	LID, float chamber	1	AUC452 & AUC704
	AUC4267	£Call	LID, float chamber	1	AUC738
	AUE479	£57.95	LID, float chamber	1	AUC852
81	AUE478	£44.95	LID, float chamber	1	AUC833
82	AUC1412	£0.55	GASKET, float lid to chamber	1	AUC704, AUC738 & AUC924
	AUC1147A	£0.95	GASKET, float lid to chamber	1	AUC833 & AUC852
83	AUC2698	£2.95	BANJO BOLT, fuel inlet	1	
84	AUC5139	£Call	UNION, fuel inlet, push-on	1	
85	AUC2141	£0.35	WASHER, sealing, fibre	a/r	
86	AUC2139	£4.10	FILTER & SPRING	1	
87	WZX1101A	£10.75	NEEDLE AND SEAT SET, standard	1	
88	GAC9201X	£8.95	GROSE JET	1	
			(Ball valve replacement to needle & seat. This valve does not stick and provides better flow control).		
89	AUC1981	£5.75	LEVER	1	AUC452 to AUC738
	AUC1980	£11.26	LEVER	1	AUC833 & AUC852
90	AUC1152	£0.65	PIN, float pivot	1	
91	WZX1302	£17.95	FLOAT	1	AUC452 to AUC738 & AUC924
	WZX1303	£12.50	FLOAT	1	AUC833 & AUC852
92	AUC1216	£Call	FLOAT CHAMBER	1	AUC452
	AUC4961	£Call	FLOAT CHAMBER	1	AUC704, AUC738 & AUC924
	AUC4815	£Call	FLOAT CHAMBER	1	AUC833 & AUC852
93	AUC1541	£10.10	BOLT, chamber to body	1	
94	AUC5027	£Call	WASHER, fibre	2	
95	AUC5026	£Call	WASHER, brass	1	
96	AUC2130	£1.25	WASHER, fibre	1	



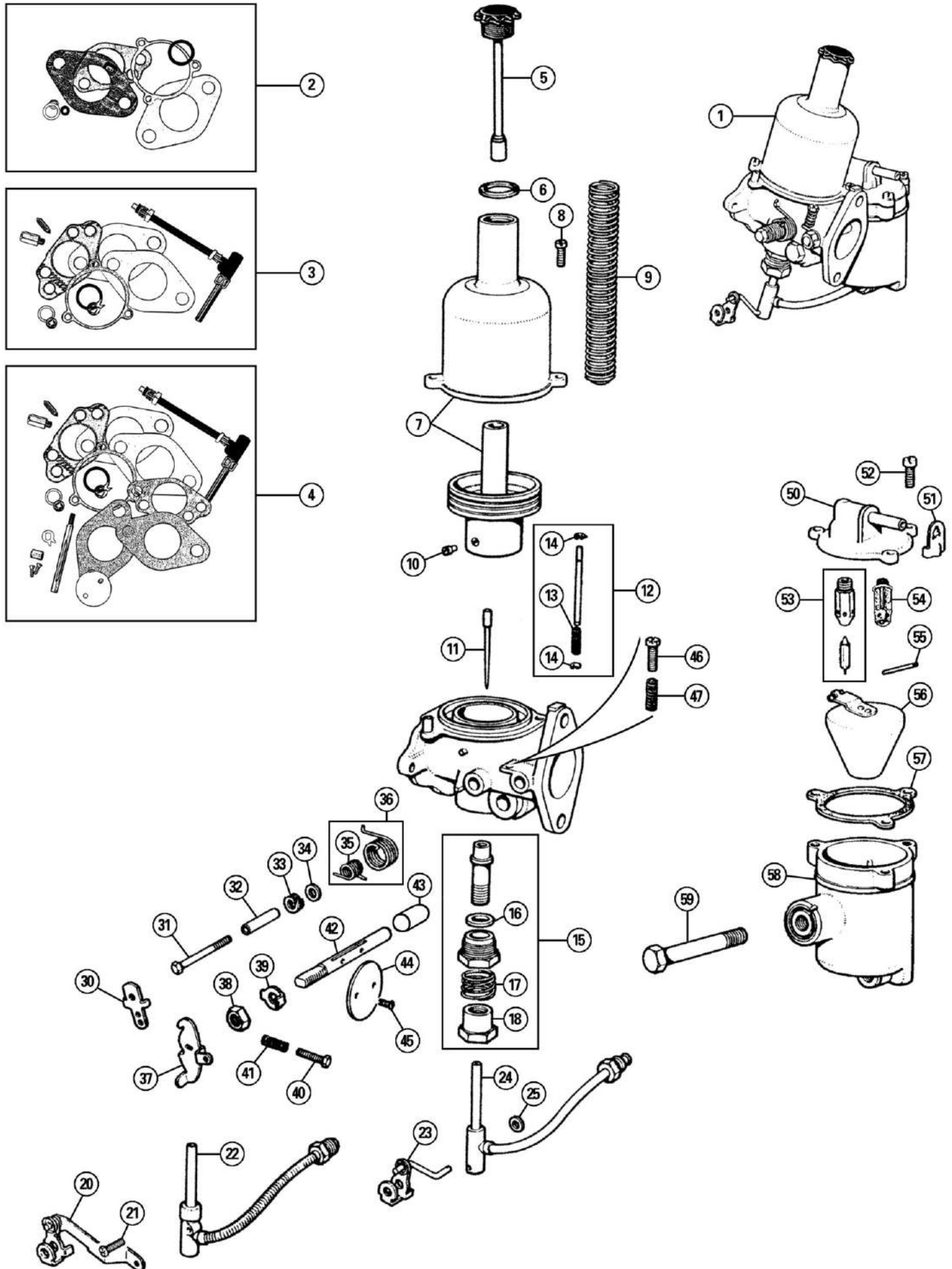

ill.	Part Number	Price £ea.	Description	Req.	Details
------	-------------	------------	-------------	------	---------

## Carburettors: SU HS2 Type

### Carburettor Assemblies

1	AUC944	£Call	CARBURETTOR ASSEMBLY, HS2	1	from (e) 9M/U/H353642
	AUD13	£Call	CARBURETTOR ASSEMBLY, HS2	1	from (e) 9M/U/H572430 from (e) 10-on
	AUD368	£Call	CARBURETTOR ASSEMBLY, HS2	1	from (e) 10V/189EH301 (1972 on)

### Gasket & Rebuild Kits

2	AUE810A	£3.20	GASKET KIT	1	
3	WZX1851	£31.96	SERVICE KIT	1	
4	GAC6153X	£41.95	REBUILD KIT	1	

### Carburettor Components

5	AUC8103A	£12.95	DAMPER	1	
6	AUC2141	£0.35	WASHER, fibre, damper	1	
7	CUD2800	£Call	PISTON & CHAMBER	1	
8	JZX1394	£0.46	SCREW	2	
9	AUC4387	£6.46	SPRING	1	
10	AUC2383	£Call	SCREW, needle locking	1	
	AUC2057	£1.25	SCREW, needle locking	1	
11	AUD1059	£7.75	NEEDLE - AH2, rich	1	AUC944
	AUD1261	£7.75	NEEDLE - M, standard	1	AUC944
	AUD1149	£7.75	NEEDLE - EB, weak	1	AUC944
	AUD1242	£7.75	NEEDLE - H-6, rich	1	AUD368
	AUD1478	£7.75	NEEDLE - AN, standard	1	AUD13 & AUD368
	AUD1149	£7.75	NEEDLE - EB, weak	1	AUD13 & AUD368
12	WZX1108	£5.26	PIN KIT, piston lift	1	
13	AUC1151	£0.76	SPRING, lift pin	1	
14	AUD4150	£0.60	CIRCLIP, lift pin	2	
15	WZX1341	£11.30	KIT, jet bearing	1	
16	AUC8478	£0.90	WASHER, jet bearing	1	
17	AUC2114	£1.45	SPRING, mixture nut	1	
18	AUC8461	£1.40	NUT, jet adjusting	1	
20	CUD2686	£Call	LEVER & LINK	1	AUC944
21	AUD2104	£0.31	SCREW, link to jet	1	AUD13 & AUD368
22	AUE389	£Call	JET	1	AUC944
23	AUD9004	£12.85	LEVER & LINK	1	AUD13 & AUD368
24	AUD9098A	£15.60	JET	1	AUD13 & AUD368
25	AUC5002	£0.65	WASHER, starlock	1	AUD944
30	AUC8456	£Call	LEVER, choke & fast idle cam	1	
31	AUC8400	£Call	BOLT	1	
32	AUC8473	£1.10	TUBE, pivot	1	
33	AUC8474	£0.70	WASHER, spring	1	
34	AUD2433	£0.40	WASHER	1	
35	AUC8463	£Call	SPRING, choke return	1	
36	WZX1335	£8.60	CHOKE SPRING KIT	1	
37	AUC1145	£Call	LEVER, throttle	1	
38	AJD8014Z	£0.16	NUT	1	
39	AUD3323	£0.74	LOCKTAB	1	
40	AUC3464	£0.74	SCREW, fast idle adjusting	1	
41	AUC2451	£0.85	SPRING, anti-rattle	1	
42	WZX1310	£8.65	THROTTLE SPINDLE KIT (Comprises: 39, 44, 45 & gaskets).	1	
43	37H3043	£1.99	BEARING, spindle	2	
	AUD3079X	£4.25	BEARING, spindle, teflon	2	

Note: Use item AUD3079X when the carburettor body is worn around the throttle spindle. Reaming the boss in the carburettor body to 8mm allows the insert to be fitted, thereby bringing the hole diameter in the boss to the correct 1/4" internal diameter. New throttle spindles should always be fitted if these inserts are used.

44	WZX1320	£15.40	DISC, throttle	1	
45	AUC1358	£1.66	SCREW, throttle disc to spindle	2	
46	AUC3464	£0.74	SCREW, idle adjusting	1	
47	AUC2451	£0.85	SPRING, anti-rattle	1	
50	AUE266	£42.95	LID, float chamber	1	AUD944 & AUD13
	AUD9258	£18.20	LID, float chamber	1	AUD368
51	AUC1215	£0.85	BAFFLE, float lid	1	
52	JZX1394	£0.46	SCREW	2/3	
53	WZX1101A	£10.75	NEEDLE & SEAT	1	
54	GAC9201X	£8.95	GROSE JET (Ball valve replacement to needle & seat. This valve does not stick and provides better flow control).	1	
55	AUC1152	£0.65	PIN, float pivot	1	
56	WZX1300	£9.50	FLOAT	1	
57	AUC8459A	£0.95	GASKET, float lid to chamber	1	
58	AUC1390	£Call	FLOAT CHAMBER	1	
59	AUD2891	£9.20	BOLT, float chamber to body	1	

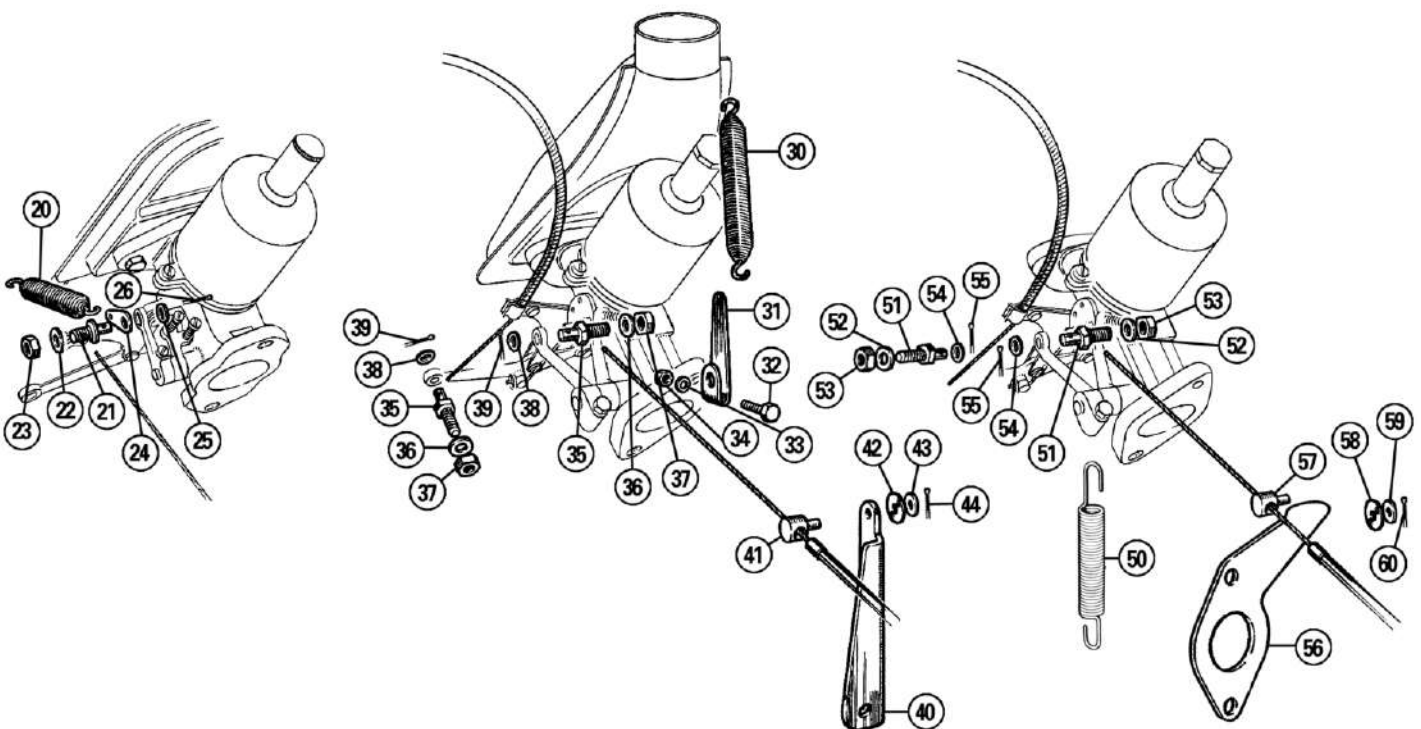
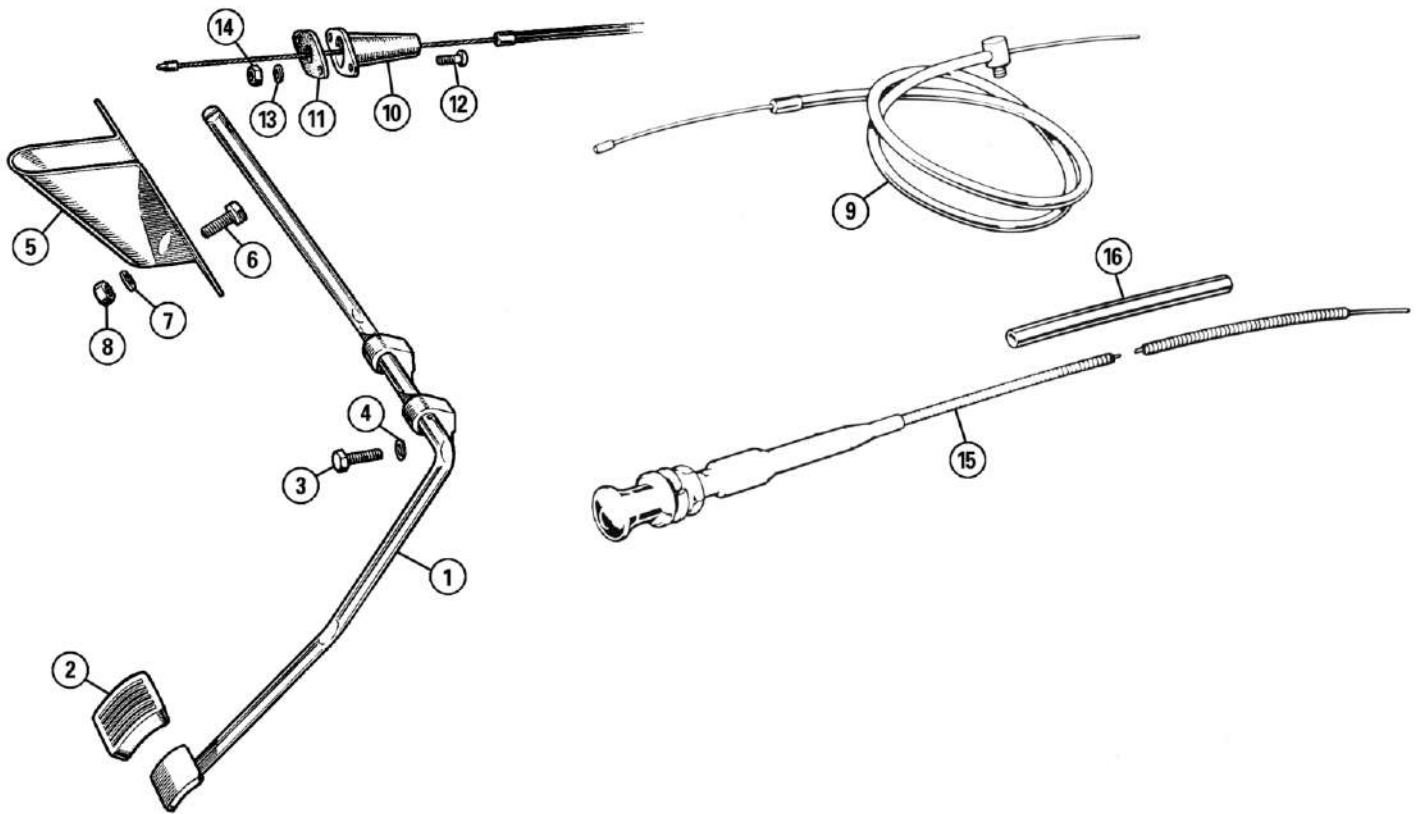



ill. Part Number Price £ea. Description Req. Details

## Engine Controls

### Throttle Pedals & Control Cables

1	AAA3722	£Call	PEDAL, throttle	1	RHD
	ACA5227	£Call	PEDAL, throttle	1	LHD
2	GPR105A	£1.66	PAD, pedal rubber	1	
3	AJD6108Z	£1.20	BOLT, pedal to bulkhead	2	
4	GHF331	£0.10	WASHER, spring	2	
5	135373	£Call	GUARD	1	
6	AJD6106Z	£1.75	BOLT	2	
7	GHF331	£0.10	WASHER, spring	2	
8	AJD8014Z	£0.16	NUT	2	
9	AAA1768	£Call	THROTTLE CABLE	1	to (c) 750469
	ACA8023	£Call	THROTTLE CABLE	1	from (c) 750470
	ACA8098	£4.15	THROTTLE CABLE	1	from (c) 918853
10	AAA1505	£Call	PEDESTAL, cable guide	1	original type
	AHH5308	£4.25	PEDESTAL, cable guide	1	alternative
11	ACA5073	£0.85	SEAL, cable pedestal	1	
12	PMZ306	£0.25	BOLT	2	
13	PWZ103	£0.10	WASHER, plain	2	
14	GHF206	£0.05	NUT	2	
15	ACA5101	£Call	CHOKE CABLE	1	to (c) 448714
	ACA5316	£Call	CHOKE CABLE	1	from (c) 448801
	ACA8019	£25.50	CHOKE CABLE	1	from (c) 750470
	ACA8227	£18.95	CHOKE CABLE	1	from (c) 1153739
16	ACA5354	£Call	TUBE, anti-rattle	1/2	qty. increased at (c) 482866

### Throttle & Choke Controls (H1 803cc to (c) 448714)

20	135809	£Call	SPRING, throttle return	1	
21	ACC5062	£1.96	PIN, cable end to levers	2	
22	GHF300	£0.10	WASHER, plain	2	
23	GHF200	£0.10	NUT	2	
24	12A4	£1.50	BRACKET, return spring	1	
25	PWZ203	£0.10	WASHER	1	
26	GHF501	£0.25	SPLIT PIN	2	

### Throttle & Choke Controls (H2 948cc from (c) 448804 to 750469)

30	ACH8393	£1.55	SPRING, throttle return	1	
31	ACH8392	£Call	LEVER, throttle spring	1	
32	ACG5248	£Call	BOLT	1	
33	WL700101	£0.10	WASHER, spring	1	
34	FNZ103	£0.14	NUT	1	
35	ACC5062	£1.96	PIN, cable end to lever	2	
36	GHF300	£0.10	WASHER, plain	2	
37	GHF200	£0.10	NUT	2	
38	PWZ203	£0.10	WASHER	1	
39	GHF501	£0.25	SPLIT PIN	2	
40	ACA5123	£Call	BRACKET, throttle cable	1	from (c) 319429
	ACA5378	£Call	BRACKET, throttle cable	1	from (c) 448801 to (c) 750469
41	ACA5289	£7.66	TRUNNION, throttle cable	1	
42	AWZ104	£0.25	WASHER, wavy	1	
43	PWZ203	£0.10	WASHER, plain	1	
44	GHF500	£0.10	SPLIT PIN	2	

### Throttle & Choke Controls (HS2 948 from (c) 750470 & 1098cc)

50	1E5537	£3.76	SPRING, throttle return	1	
51	ACC5062	£1.96	PIN, cable end to lever	2	
52	GHF300	£0.10	WASHER, plain	2	
53	GHF200	£0.10	NUT	2	
54	PWZ203	£0.10	WASHER	1	
55	GHF501	£0.25	SPLIT PIN	2	
56	12A353	£Call	BRACKET	1	
57	ACA5289	£7.66	TRUNNION, throttle cable	1	
58	AWZ104	£0.25	WASHER, wavy	1	
59	PWZ203	£0.10	WASHER, plain	1	
60	GHF500	£0.10	SPLIT PIN	2	

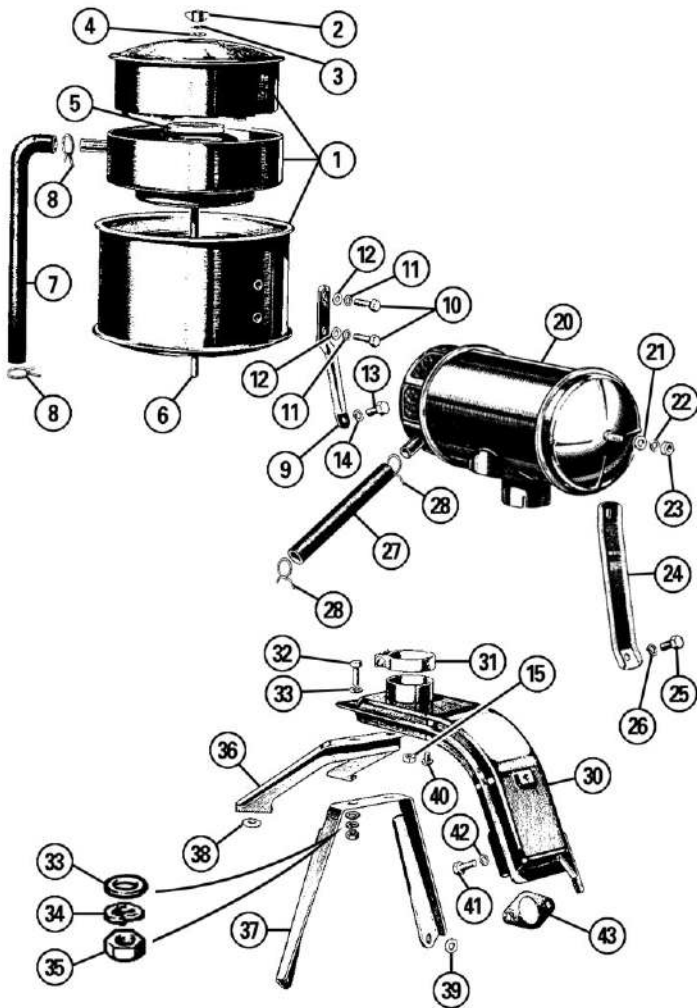

803cc Air Cleaners: Oil Bath &amp; Gauze Types (to (c) 320829)

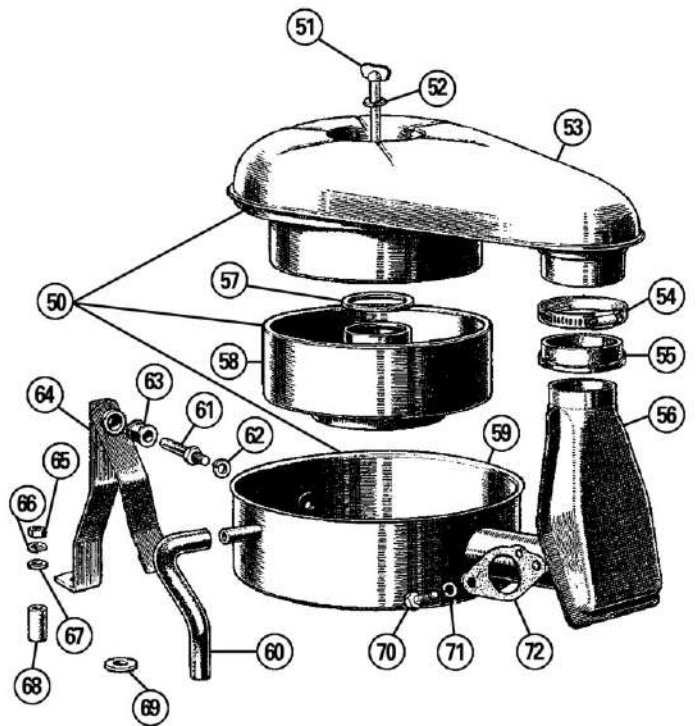

948cc Air Cleaner: Oil Bath Type (from (E) H101 to 720666)

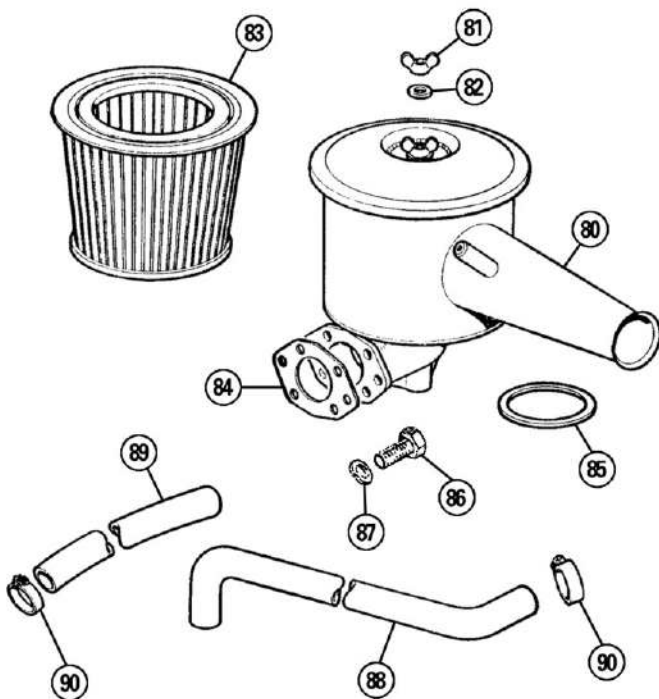

948cc Air Cleaner: Paper Element Type (from (E) H720667 on)

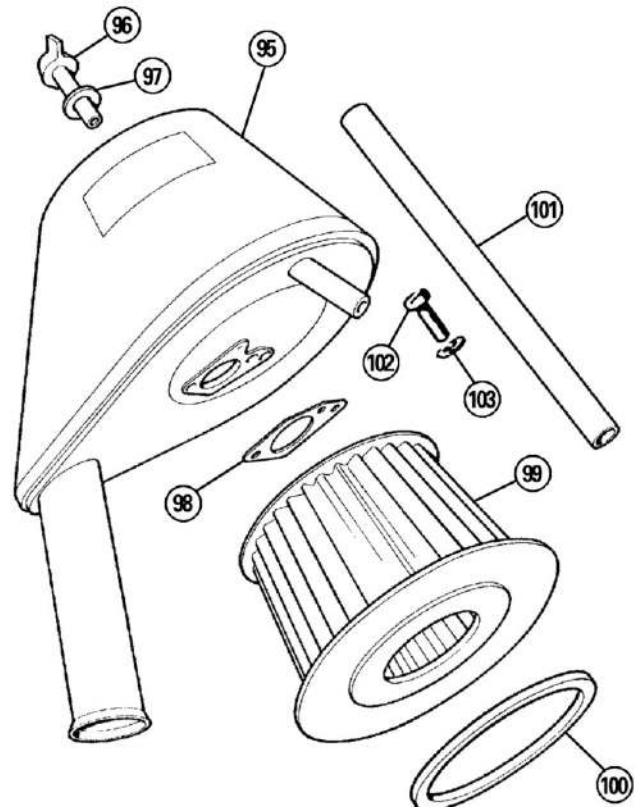

1098cc Air Cleaner: Paper Element Type

ill. Part Number Price £ea. Description Req. Details

## Air Cleaners & Filters

### 803cc Air Cleaners: Oil Bath & Gauze Types (to (c) 320829)

1	185184	£Call	AIR CLEANER, oil bath type	1	export markets
2	184825	£Call	WING NUT	1	
3	GHF331	£0.10	WASHER, spring	1	
4	GHF300	£0.10	WASHER, plain	1	
5	27H1283	£Call	SEAL	1	
6	184827	£Call	STUD	1	
7	185065	£Call	HOSE	1	
8	ACA5290	£0.95	CLIP	4	
9	185029	£Call	BRACKET, cleaner steady	1	
10	320-960	£0.85	SCREW, bracket to cleaner	2	
11	GHF331	£0.10	WASHER, spring	2	
12	GHF300	£0.10	WASHER, plain	2	
13	SH605041	£0.35	SCREW, bracket to air pipe	1	
14	GHF332	£0.16	WASHER, spring	1	
15	JN2107	£0.16	NUT, locking	1	
20	185292	£Call	AIR CLEANER, gauze type	1	UK market
21	PWZ204	£0.10	WASHER, plain	1	
22	GHF331	£0.10	WASHER, spring	1	
23	AJD8104	£Call	NUT	1	
24	185453	£Call	BRACKET, cleaner steady	1	
25	SH605041	£0.35	SCREW, bracket to air pipe	1	
26	GHF332	£0.16	WASHER, spring	1	
27	185375	£Call	HOSE	1	
28	ACA5290	£0.95	CLIP	4	
30	184695	£Call	PIPE, cleaner to carburettor	1	
31	185257	£Call	CLAMP, cleaner to pipe	1	
32	GHF117	£0.16	SCREW, pipe to bracket	2	
33	GHF300	£0.10	WASHER, plain	4	
34	GHF331	£0.10	WASHER, spring	2	
35	GHF200	£0.10	NUT	2	
36	185268	£Call	BRACKET, cleaner support to rocker cover	1	
37	185026	£Call	BRACKET, cleaner support to manifold studs	1	
38	GHF303	£0.16	WASHER, spacer	a/r	
39	GHF301	£0.10	WASHER, plain	2	
40	PMZ404	£0.85	SCREW, blanking	1	
41	SH605061	£0.20	SCREW, pipe to carburettor	2	
42	GHF332	£0.16	WASHER, locking	2	
43	ACA5071	£0.76	GASKET	1	

### 948cc Air Cleaner: Oil Bath Type (from (E) H101 to 720666)

50	17H495	£Call	AIR CLEANER ASSEMBLY	1	
51	17H344	£Call	WING BOLT	1	
52	7H1818	£Call	WASHER, spring	1	
53	17H830	£Call	COVER AND ELEMENT ASSEMBLY	1	
54	GHC11045	£2.30	CLIP	1	
55	ACH8490	£4.75	SLEEVE, rubber	1	
56	ACH8445	£Call	PIPE, cleaner to carburettor	1	
57	27H1283	£Call	GASKET	1	
58	AJH5130	£Call	CONTAINER, oil	1	
59	17H346	£Call	CHAMBER, silencer	1	
60	ACA5353	£Call	HOSE	1	
61	ACH8363	£Call	STUD	1	
62	GHF322	£0.10	WASHER, shakeproof	1	
63	ACH8364	£Call	BUSH	1	
64	ACA5350	£Call	BRACKET, cleaner support	1	
65	GHF201	£0.10	NUT	2	
66	GHF332	£0.16	WASHER, spring	2	
67	GHF301	£0.10	WASHER, plain	2	
68	ACH8516	£Call	ADAPTOR, to cylinder head	2	
69	GHF301	£0.10	WASHER, spacer	a/r	
70	SH605061	£0.20	SCREW, pipe to carburettor	2	
71	GHF332	£0.16	WASHER, locking	2	
72	ACA5071	£0.76	GASKET	1	

### 948cc Air Cleaner: Paper Element Type (from (E) H720667 on)

80	12A243	£Call	AIR CLEANER ASSEMBLY	1	
81	53K2852	£0.70	WING NUT	1	
82	WF509	£0.25	WASHER, fibre	1	
83	GFE1001	£4.66	ELEMENT, air filter	1	
84	ACA8014	£0.35	GASKET	1	
85	27H1283	£Call	SEAL	1	
86	SH605061	£0.20	SCREW, air cleaner to carburettor	2	
87	GHF332	£0.16	WASHER, locking	2	
88	ACA5524	£5.40	HOSE, air cleaner to rocker cover	1	
89	12H1653	£1.66	HOSE, air cleaner to carburettor	1	
90	GGT1117X	£1.10	CLIP, band type	2	

ill. Part Number Price £ea. Description Req. Details

### 1098cc Air Cleaner: Paper Element Type

95	12G316	£Call	AIR CLEANER ASSEMBLY	1	
96	27H6983	£Call	WING NUT	1	
97	12A1436	£0.76	WASHER	1	
98	ACA8014	£0.35	GASKET	1	
99	GFE1001	£4.66	ELEMENT, air filter	1	
100	37H1169	£Call	SEAL	1	
101	12H1653	£1.66	HOSE, air cleaner to rocker cover	1	
102	SH605061	£0.20	SCREW, air cleaner to carburettor	2	
103	GHF332	£0.16	WASHER, locking	2	



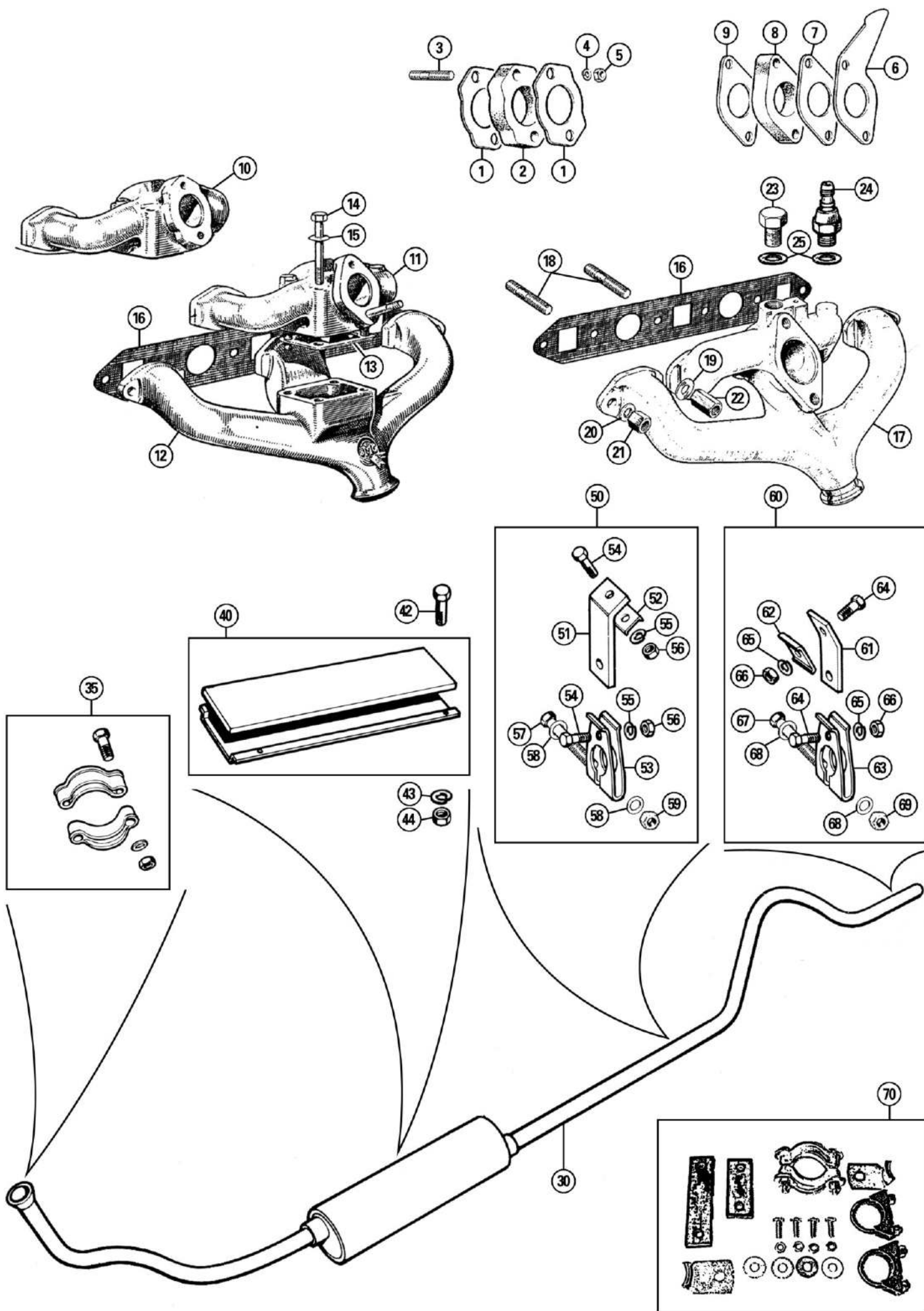

ill.	Part Number	Price £ea.	Description	Req.	Details
------	-------------	------------	-------------	------	---------

## Manifolds & Exhaust System

### Manifolds

1	3H2687	£0.55	GASKET	a/r	H1 & H2 carburettors
2	3H2686	£Call	SPACER	1	H1 & H2 carburettors
3	CHS2616	£1.10	STUD, carb to manifold	2	
4	GHF333	£0.16	WASHER, spring	2	
5	GHF202	£0.10	NUT	2	
6	12A353	£Call	BRACKET	1	HS2 carburettors
7	1G2624	£0.36	GASKET	a/r	HS2 carburettors
8	AEA586	£19.96	SPACER	1	HS2 carburettors
10	2A540	£Call	MANIFOLD, inlet	1	803cc, H1 carburettors
11	2A718	£Call	MANIFOLD, inlet	1	948cc, H2 carburettors
12	2A102	£Call	MANIFOLD, exhaust	1	803-948cc
13	2A106	£1.20	GASKET, inlet to exhaust manifold	1	803-948cc
14	BH604201	£0.80	BOLT, inlet to exhaust manifold	4	
15	GHF300	£0.10	WASHER, plain	4	
16	AJM601	£1.80	GASKET, manifold to head	1	
17	12A1097	£Call	MANIFOLD, combined inlet/exhaust	1	
18	FHS2513	£0.76	STUD, manifold to cylinder head	2	
19	12A1211	£0.50	WASHER, large, manifold fixing	4	
20	GHF301	£0.10	WASHER	2	
21	GHF261	£0.35	NUT, brass	6/2	use 2 for outer studs if long inner studs used
22	GHF261A	£2.20	NUT, brass, double length	4	easy fitting on 4 centre studs
23	ADP210	£4.96	PLUG, blanking	a/r	
24	ADU1402	£15.25	ADAPTOR, one way, servo take off (This valve can be inserted to replace the blanking plug if a brake servo is being fitted).	1	
25	AED172	£0.86	WASHER, copper	a/r	alternatives
	1B3664	£0.25	WASHER, fibre	a/r	

### Exhaust System & Fitting

30	ARA16	£Call	EXHAUST SYSTEM, mild steel	1	to (c) 448800
	ARA16SS	£Call	EXHAUST SYSTEM, stainless steel	1	
	GEX113	£42.95	EXHAUST SYSTEM, mild steel	1	from (c) 448801
	GEX113SS	£155.95	EXHAUST SYSTEM, stainless steel	1	

Note: This is a full length system. This system can be difficult to fit without the use of a ramp to provide adequate room to pass the system over the axle, then up through the bulkhead.

	GEX2633	£Call	FRONT PIPE	1	
	ARA4	£Call	SILENCER	1	to (c) 283013
	GEX2331	£Call	SILENCER	1	from (c) 283014
	ACA5030	£Call	REAR PIPE	1	to (c) 283013
	ARA636	£Call	REAR PIPE	1	from (c) 283014
	GEX1352	£Call	REAR PIPE	1	from (c) 448801
35	GEX7046	£2.24	CLAMP, pipe to manifold, cast type	1	
	GEX7046Z	£1.85	CLAMP, pipe to manifold, pressed type	1	alternative
40	ACF5169K	£13.60	PLATE & INSULATOR KIT	1	
42	AJD1244Z	£0.25	BOLT	5/4	qty. reduced at
43	GHF331	£0.10	WASHER, locking	5/4	(c) 342857
44	AJD8012Z	£0.12	NUT	5/4	
50	GEX7226	£5.50	MOUNT KIT, front (Includes items: 51, 52, 53, 54, 55, 56, 57, 58, 59. kit contains UNF threads).	1	
51	GEX7229	£1.66	STRAP, front	1	
52	GEX7510	£2.56	PLATE, strap support	2	
53	GEX7228	£3.35	CLIP	2	
54	AJD6106Z	£1.75	SCREW, 1/4" BSF	2	
	GHF117	£0.16	SCREW, 1/4" UNF	2	
55	GHF331	£0.10	WASHER, spring	2	
56	AJD8104	£0.30	NUT, 1/4" BSF	2	
	GHF200	£0.10	NUT, 1/4" UNF	2	
57	BH604181	£0.52	BOLT, clamping	1	
58	GHF300	£0.10	WASHER	1	
59	GHF200	£0.10	NUT	1	
60	GEX7227	£5.50	MOUNT KIT, rear (Includes items: 61, 62, 63, 64, 65, 66, 67, 68, 69. Kit contains UNF threads).	1	
61	GEX7230	£1.66	STRAP, rear	1	
62	GEX7510	£2.56	PLATE, strap support	2	
63	GEX7228	£3.35	CLIP	2	
64	AJD6106Z	£1.75	SCREW, 1/4" BSF	2	
	GHF117	£0.16	SCREW, 1/4" UNF	2	
65	GHF331	£0.10	WASHER, spring	2	
66	AJD8104	£0.30	NUT, 1/4" BSF	2	
	GHF200	£0.10	NUT, 1/4" UNF	2	
67	BH604181	£0.52	BOLT, clamping	1	
68	GHF300	£0.10	WASHER	1	
69	GHF200	£0.10	NUT	1	

ill.	Part Number	Price £ea.	Description	Req.	Details
------	-------------	------------	-------------	------	---------

70	GEK1900	£5.95	FITTING KIT, exhaust (Uses U bolt clamps as alternative to original pressed clamps).	1	Saloon, Tourer & Traveller. Standard systems only
----	---------	-------	--	---	---

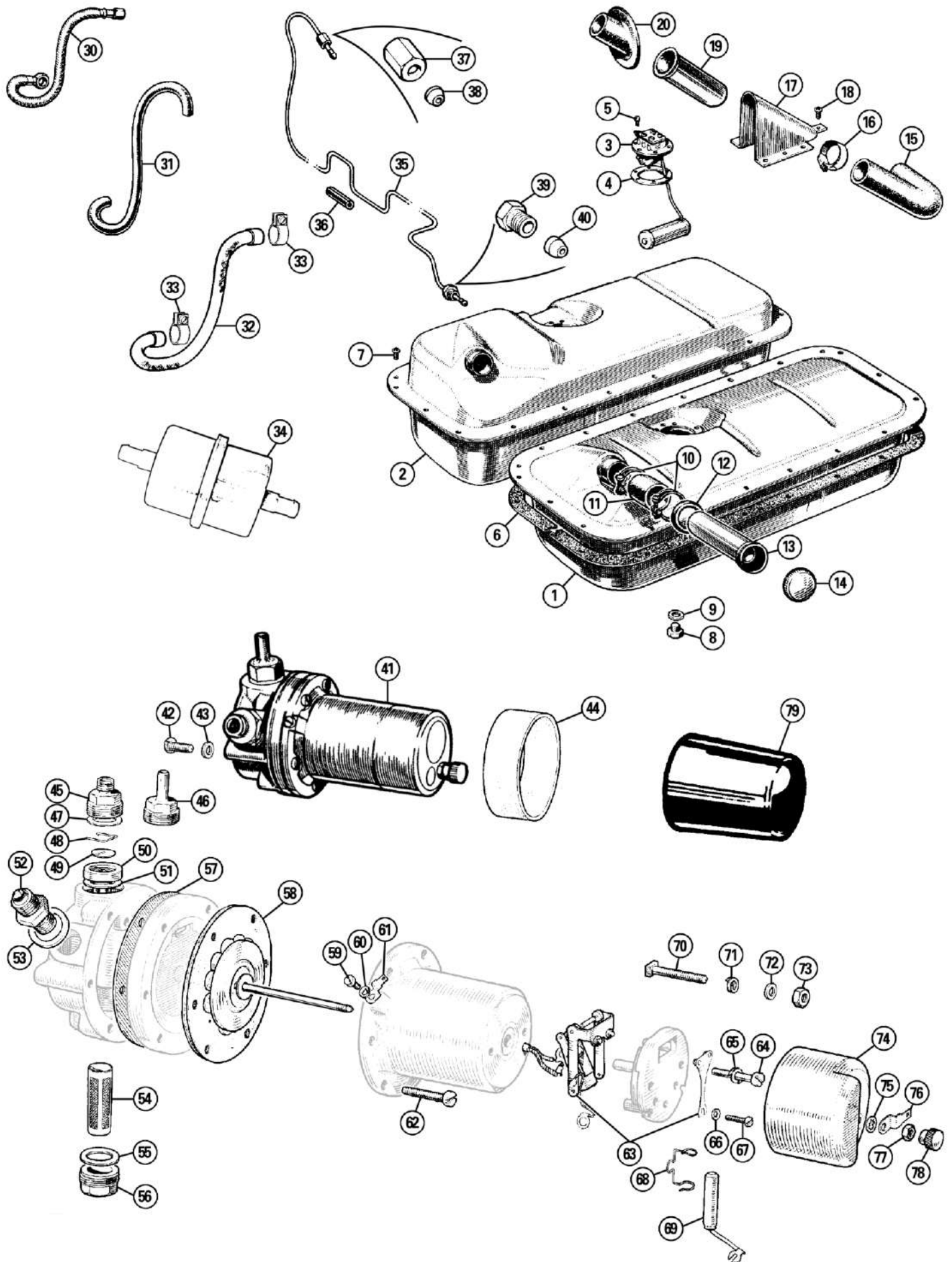



ill.	Part Number	Price £ea.	Description	Req.	Details
<b>Fuel System</b>					
<b>Fuel Tank &amp; Filler Neck</b>					
1	ARA22	£Call	FUEL TANK	1	to (c) 487047
2	ARA472	£225.00	FUEL TANK	1	from (c) 487048
3	135638	£Call	TANK UNIT, fuel gauge	1	to (c) 487047
	17H732	£74.95	TANK UNIT, fuel gauge	1	from (c) 487048
	ARP1222	£41.70	TANK UNIT, fuel gauge	1	from (c) 1082281
4	2H1082	£0.34	GASKET, tank unit	1	
5	53K165	£0.65	SCREW	6	
	323-728	£2.95	SCREW SET, tank sender	1	
6	128481	£Call	SEAL, tank to floor	2	
7	GHF423	£0.14	SCREW, tank mounting	18	
8	ARH672	£2.90	PLUG, tank drain	1	
9	ARA967	£Call	WASHER, sealing	1	
10	GHC11080	£2.90	CLIP, filler neck hose, band type	2	
	CS4042	£2.15	CLIP, filler neck hose, wire type	2	
11	AAA218	£Call	HOSE, tank filler	1	
12	AAA1422	£2.60	GROMMET, filler neck to body	1	all except Traveller
13	180590	£Call	NECK, tank filler	1	to (c) 487047
	ACG5293	£Call	NECK, tank filler	1	from (c) 487048
14	180592	£Call	FILLER CAP	1	to (c) 482059
	ACA5425	£10.96	FILLER CAP	1	from (c) 482060
15	ACA5065	£Call	HOSE, tank filler	1	
16	GHC11080	£2.90	CLIP, filler neck hose, band type	2	
	CS4042	£2.15	CLIP, filler neck hose, wire type	2	Traveller
17	ADA694	£Call	COVER, filler neck	1	to (c) 487047
18	GHF425	£0.10	SCREW, cover to load floor	7	from (c) 487048
19	180590	£Call	NECK, tank filler	1	
	ACG5293	£Call	NECK, tank filler	1	
20	AAA1391	£4.45	GROMMET, filler neck	1	

**Fuel Line & Pumps**

30	AAA526	£21.16	HOSE, pump to carburettor, banjo fitting	1	to (c) 476763
31	ACA5356	£Call	HOSE, pump to carburettor, push-on	1	from (c) 476764
32	ACA5520	£10.66	HOSE, pump to carburettor, push-on	1	from (c) 666690
	GGT107	£8.12	HOSE, pump to carb, 'Petroflex' push-on	1	
33	GGT1117X	£1.10	CLIP, fuel hose	2	
34	GFE7004	£2.50	FUEL FILTER	1	
35	AJD525	£32.95	PIPE, tank to pump	1	
36	ACA5431	£Call	SLEEVE, pipe protector	1	
37	ACA5399	£Call	NUT, pipe to pump	1	
38	TL8	£1.25	OLIVE	1	
39	ACA5128	£2.70	UNION, pipe to tank	1	
40	ACA5129	£2.65	NIPPLE, tank union	1	
41	AUA25	£95.95	FUEL PUMP, SU, screw unions	1	to (c) 476763
	AUA25EP	£106.94	FUEL PUMP, SU, electronic, positive earth	1	alternative
	AUA25EN	£106.94	FUEL PUMP, SU, electronic, negative earth	1	
	AUA66	£99.95	FUEL PUMP, SU, push-on outlet unions	1	from (c) 476764
	AUA66EP	£109.96	FUEL PUMP, SU, electronic, positive earth	1	alternative
	AUA66EN	£109.96	FUEL PUMP, SU, electronic, negative earth	1	

Note: These electronic pumps are externally identical to the original points operated type, but offer more reliable electronic operation. Available in positive (EP) or negative (EN) earth.

	AUA66Z	£74.95	FUEL PUMP, aftermarket	1	
42	AJD6155Z	£0.70	SCREW, pump to battery box, 1/4" BSF	2	SU pumps only
43	GHF331	£0.10	WASHER, locking	2	
44	AUA504	£Call	SLEEVE, rubber	1	
45	AUA1422	£12.82	UNION, outlet, screw-on	1	to (c) 476763
46	AUA1424	£4.50	UNION, outlet, push-on	1	from (c) 476764
47	AUA1442	£0.46	WASHER, sealing	2	
48	AUA840	£Call	SPRING CLIP	1	
49	AUA839	£1.70	VALVE, disc	2	
50	AUA1822	£Call	VALVE, cage	1	
51	AUA1479	£0.85	WASHER, sealing	1	
52	AUA887	£8.56	UNION, inlet, screw-on	1	
53	AUA1405	£0.85	WASHER, sealing	1	
54	AUA1464	£6.40	FILTER	1	
55	AUA1442	£0.46	WASHER, sealing	2	
56	AUA1421	£Call	PLUG, filter	1	
57	AUA4082	£0.95	GASKET	1	
58	WZX1710	£46.96	DIAPHRAGM KIT	1	shaft length 2 3/8"
	AUB6099	£32.95	DIAPHRAGM KIT	1	shaft length 2 15/16"
59	AUA699	£0.16	SCREW	1	
60	AUA585	£Call	WASHER, spring	1	
61	AUA692	£1.02	CONNECTOR, earth	1	
62	AUA4083	£Call	SCREW	6	
63	AUB6106A	£9.95	POINTS SET	1	
64	AUA1459	£Call	SCREW, pedestal to coil body	2	
65	AUA1863	£Call	WASHER, spring	2	
66	AUA566	£Call	WASHER, dished	1	
67	AUA565	£Call	SCREW, blade	1	

ill.	Part Number	Price £ea.	Description	Req.	Details
68	AUA5059	£Call	CLIP, condenser	1	
69	CZX1005	£8.35	CONDENSER	1	
70	AUA1468	£Call	SCREW, terminal	1	
71	AUA1863	£Call	WASHER, spring	1	
72	AUA1662	£Call	WASHER, lead	1	
73	AUA1661	£Call	NUT, recessed	1	
74	AUA1466	£9.20	COVER	1	
75	WF702101	£0.20	WASHER, shakeproof	1	
76	AUA692	£1.02	CONNECTOR, feed	1	
77	311-255	£0.35	NUT	1	
78	AUA869	£Call	KNOB, terminal	1	
79	ACG5147	£7.66	COVER, rubber	1	

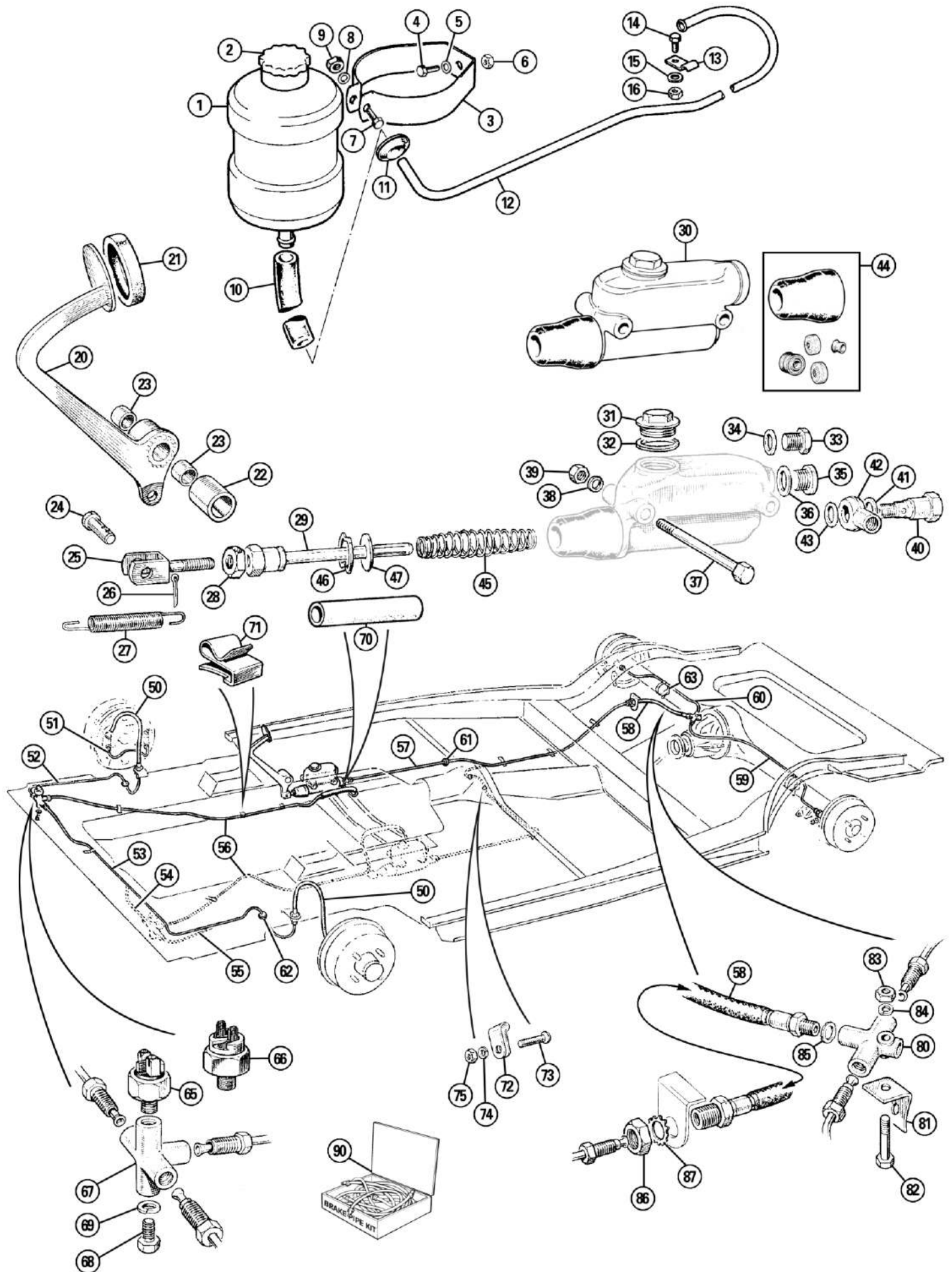

ill. Part Number Price £ea. Description Req. Details

## Brake Controls & Hydraulics

### Brake Reservoir

1	83H537	£Call	RESERVOIR, brake	1	Benelux (c) 1192884-on
2	37H1677	£Call	CAP, reservoir	1	
3	ACA8232	£Call	BRACKET, reservoir	1	
4	SH604031	£0.74	SCREW, bracket to dash	1	
5	GHF331	£0.10	WASHER, spring	1	
6	GHF200	£0.10	NUT	1	
7	PMZ314	£0.40	SCREW, bracket	1	
8	WL700101	£0.10	WASHER, spring	1	
9	GHF206	£0.05	NUT	1	
10	BCA4950	£Call	HOSE, reservoir to pipe	1	
11	600395	£0.95	GROMMET	1	
12	ACA8233	£Call	PIPE	1	
13	BMK1703	£Call	CLIP	1	
14	PMZ308	£0.17	SCREW, clip	1	
15	WL700101	£0.10	WASHER, spring	1	
16	GHF206	£0.05	NUT	1	

### Brake Pedals & Master Cylinder

20	133575	£Call	PEDAL, brake	1	LHD to (c) 434583
	AAA1494	£Call	PEDAL, brake	1	RHD & all
				1	LHD from (c) 434584
21	ACA5359	£2.20	PAD, pedal rubber	1	
22	AAA1939	£4.96	SPACER	1	
23	AAA1423	£2.15	BUSH	2	
24	AAA1486	£1.20	CLEVIS PIN	1	
25	AAA414	£14.70	YOKE, pedal to pushrod (Includes lock nut, item 28).	1	
26	GHF501	£0.25	SPLIT PIN	1	
27	AAA599	£2.10	SPRING, pedal return	1	
28	AJD8205Z	£0.30	NUT, locking	1	
29	AAA413	£7.60	PUSHROD	1	
30	GMC115	£71.95	MASTER CYLINDER ASSEMBLY (Manufactured by Lockheed).	1	all models
31	180-250	£24.95	PLUG, filler	1	
32	180-220	£1.94	SEAL	1	
33	68625	£Call	PLUG, small	1	(1953-62)
34	11D5070	£1.40	GASKET, small	1	
35	7H7435	£Call	PLUG, large	1	(1962 on)
36	7H7436	£Call	GASKET, large	1	
37	AAA5984	£4.70	BOLT	2	
38	GHF333	£0.16	WASHER, spring	2	
39	AJD8106Z	£0.25	NUT	2	
40	27H7167	£12.95	BOLT, banjo	1	
41	3H550	£0.46	WASHER, copper	1	
42	27H7189	£17.95	BANJO	1	
43	233220A	£0.50	WASHER, copper	1	
44	180-900	£9.65	SEAL KIT, master cylinder	1	(1953-62)
	GRK1022Z	£4.10	SEAL KIT, master cylinder	1	(1962 on)
45	AJH5083	£1.96	SPRING	1	
46	68623	£Call	CIRCLIP	1	(1953-62)
	15GR623	£Call	CIRCLIP	1	(1962 on)
47	7H7484	£Call	WASHER	1	(1953-62)
	15GR484	£Call	WASHER	1	(1962 on)

### Brake Pipes, Hoses & Fittings

50	17H7719	£9.55	BRAKE HOSE, front	2	to (c) 228266
	GBH108	£5.45	BRAKE HOSE, front	2	from (c) 228267
51	GPP12SS	£8.90	BRAKE PIPE, wheel cyl. bridge, 3/8" BSF (This pipe has 3/8" BSF unions).	2	to (c) 228266
	GPP12AA	£9.40	BRAKE PIPE, wheel cyl. bridge, 3/8" UNF (This pipe has 3/8" UNF unions).	2	from (c) 228267
52	GPP22SS	£7.66	BRAKE PIPE, front union to RH hose	1	RHD
53	GPP46SS	£8.30	BRAKE PIPE, front union to LH hose	1	
54	GPP46SS	£8.30	BRAKE PIPE, front union to RH hose	1	LHD
55	GPP22SS	£7.66	BRAKE PIPE, front union to LH hose	1	
56	GPP50SS	£9.46	BRAKE PIPE, master cylinder to front	1	3 way
57	GPP55SS	£9.25	BRAKE PIPE, master cylinder to rear hose	1	RHD
	GPP59SS	£8.30	BRAKE PIPE, master cylinder to rear hose	1	RHD commercial
	GPP68SS	£9.25	BRAKE PIPE, master cylinder to rear hose	1	LHD
58	17H7719	£9.55	BRAKE HOSE, rear, 3/8" BSF (This pipe has 3/8" BSF unions).	1	to (c) 228266
	GBH108	£5.45	BRAKE HOSE, rear, 3/8" UNF (This pipe has 3/8" UNF unions).	1	from (c) 228267
59	GPP30SS	£7.94	BRAKE PIPE, axle union to LH wheel cyl.	1	
60	GPP22SS	£7.66	BRAKE PIPE, axle union to RH wheel cyl.	1	

Note: All brake pipes are manufactured in copper, supplied cut to length & flared, with either BSF or UNF end fittings. UNF end fittings are only used on the wheel cylinder bridge pipes. All other body mounted pipes use BSF fittings. They must be bent to shape when fitting.

ill. Part Number Price £ea. Description Req. Details

61	133288	£Call	GROMMET, through crossmember	1	
62	84739	£Call	GROMMET, through wheel arch	2	
63	ACH8650	£1.80	STRAP, pipe to axle, metal	2	
	GHF1268	£0.20	STRAP, pipe to axle, plastic cable tie	2	alternative
65	13H2303	£7.25	SWITCH, brake light, screw terminals	1	to (c) 990289
66	C16062A	£4.96	SWITCH, brake light, spade terminals	1	from (c) 990290
67	AAA424	£35.95	UNION, 5 way	1	
68	AJD6254Z	£0.70	BOLT	1	
69	GHF332	£0.16	WASHER, spring	1	
70	ACA5431	£Call	SLEEVE, pipe protector	1	
71	11K9181	£0.41	CLIP, pipe support	a/r	
72	PCR307	£0.76	CLIP	2	LHD
73	PMZ308	£0.17	SCREW	2	
74	WL700101	£0.10	WASHER, spring	2	
75	GHF206	£0.05	NUT	2	
80	27H7165	£24.95	UNION, 3 way, rear axle	1	
81	AJA5017	£Call	BRACKET	1	
82	AJD6112Z	£1.20	BOLT	1	
83	AJD8104	£Call	NUT	1	
84	GHF331	£0.10	WASHER, spring	1	
85	233220A	£0.50	WASHER, sealing, copper	3	
86	2K8686	£0.90	NUT, brake hose	3	
87	GHF323	£0.10	WASHER, shakeproof	3	

### Brake Pipe Sets

Our brake pipe kit are manufactured in copper and supplied cut to length & flared, with end fittings. They must be bent to shape when fitting.

90	HGB5003	£57.95	BRAKE PIPE SET, copper	1	RHD
	HGL5003	£59.95	BRAKE PIPE SET, copper	1	LHD

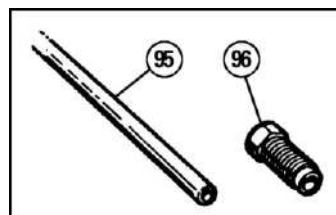

### Brake Pipe & Fittings

Brake pipe and fittings are available to allow assembly of own pipes. Check thread of components before ordering pipe nuts. See our Restoration Tools catalogue for our range of brake pipe tools.

95	MPCP125	£15.95	BRAKE PIPE, copper, 25ft roll	a/r
	MPKF125	£20.95	BRAKE PIPE, kunifer, 25ft roll	a/r
96	AEHU3	£2.35	PIPE NUT, brass 3/8" BSF	a/r
	AEHU1	£1.20	PIPE NUT, brass, 3/8" UNF	a/r



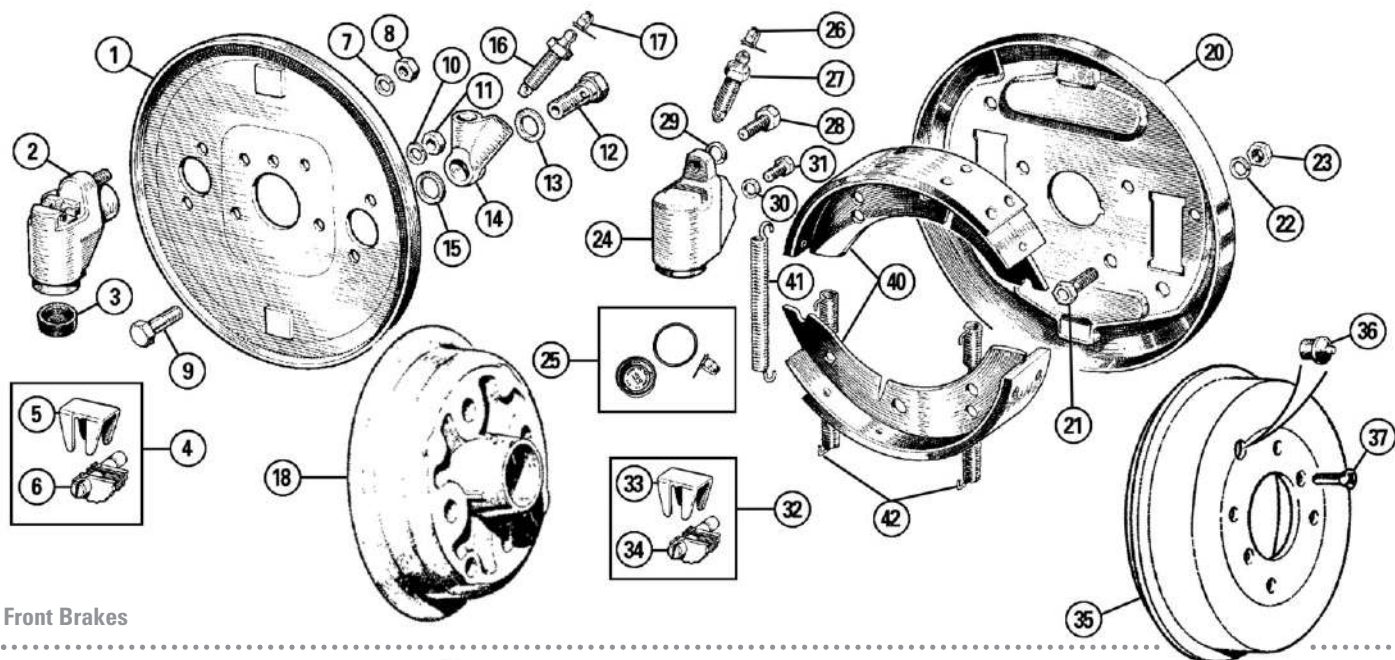

Front Brakes

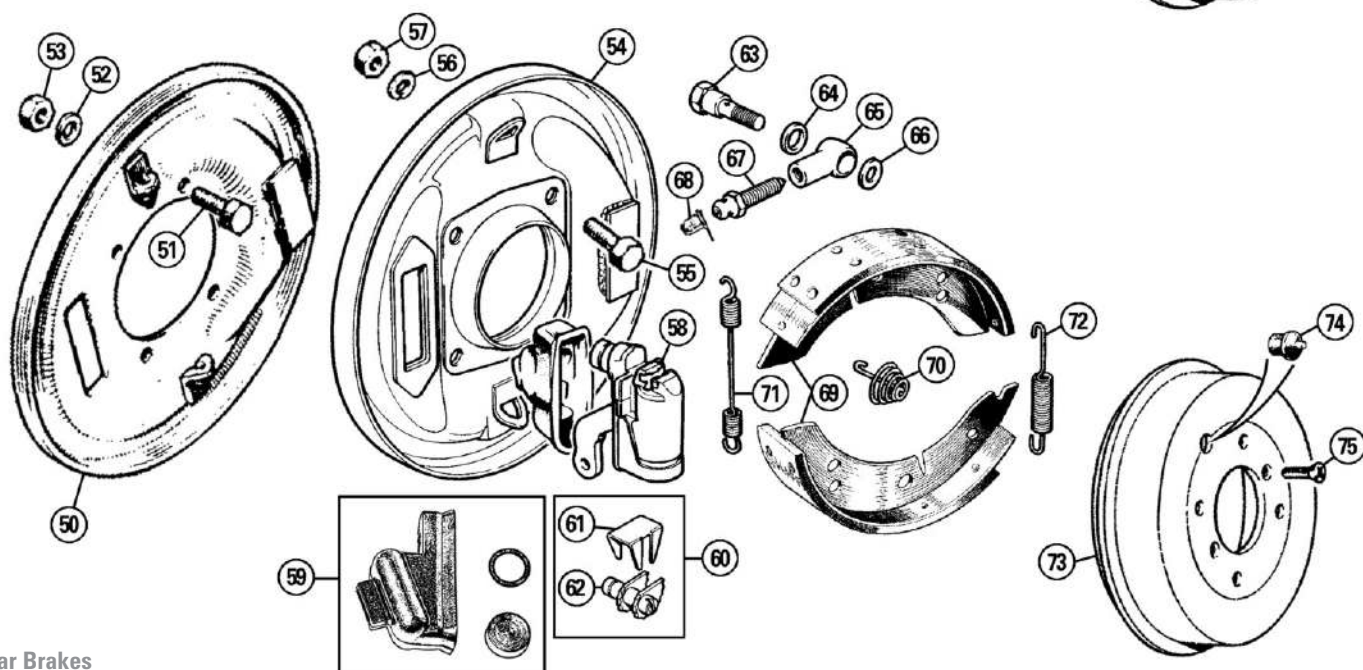

Rear Brakes

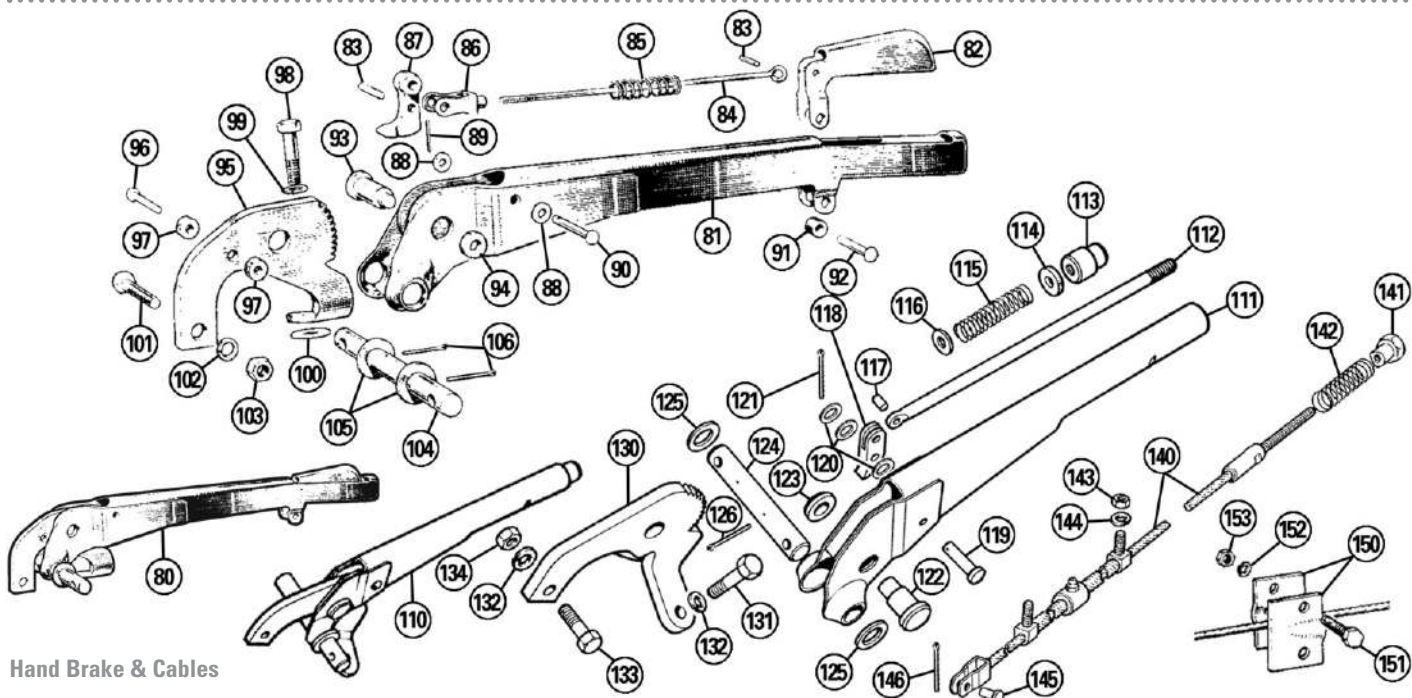

Hand Brake &amp; Cables

ill. Part Number Price £ea. Description Req. Details

## Front & Rear Brakes

### Front Brakes: All Models (to (c) 228566)

1	68637	£Call	BACK PLATE, brake, RH	1	
	68638	£Call	BACK PLATE, brake, LH	1	
2	69107	£43.85	WHEEL CYLINDER, RH	2	
	69108	£43.85	WHEEL CYLINDER, LH	2	
3	7H7923	£1.94	SEAL, cup	4	
4	7H7931K	£19.96	ADJUSTER KIT	4	
5	AAA421	£7.40	MASK, adjuster	4	
6	7H7931	£14.86	CAM, adjuster	4	
7	GHF331	£0.10	WASHER, spring	4	
8	7H7355	£Call	NUT, wheel cylinder	4	
9	129395	£Call	BOLT, back plate to swivel pin	8	
10	GHF332	£0.16	WASHER, spring	8	
11	AJD8105Z	£0.16	NUT	8	
12	7H7847	£4.20	BOLT, banjo	4	
13	3H550	£0.46	WASHER, sealing, copper	4	
14	180-691	£69.95	CONNECTOR, banjo, RH front & LH rear	2	
	180-681	£69.95	CONNECTOR, banjo, LH front & RH rear	2	
15	233220A	£0.50	WASHER, sealing, copper	4	
16	27H7166	£2.95	BLEED SCREW	2	
17	SMP100030	£1.55	DUST CAP, bleed nipple	4	
18	AAA1075	£Call	BRAKE DRUM	2	

### Front Brakes: All Models (from (c) 228267)

20	68637	£Call	BACK PLATE, brake, RH	1	
	68638	£Call	BACK PLATE, brake, LH	1	
	ATA4036	£Call	BACK PLATE, brake, RH	1	803-948cc
	ATA4037	£Call	BACK PLATE, brake, LH	1	
	17H3733	£Call	BACK PLATE, brake, RH	1	1098cc
	17H3734	£Call	BACK PLATE, brake, LH	1	
21	129395	£Call	BOLT, back plate to swivel pin	8	803-948cc
	ATA4027	£1.30	BOLT, back plate to swivel pin	8	1098cc
22	GHF332	£0.16	WASHER, spring	8	
23	AJD8105Z	£0.16	NUT	8	803-948cc
	GHF201	£0.10	NUT	8	1098cc
24	GWC110	£18.95	WHEEL CYLINDER, RH	2	
	GWC111	£18.95	WHEEL CYLINDER, LH	2	
25	8G8245	£5.95	SEAL KIT, wheel cylinder	4	
	8G8245Z	£2.95	SEAL KIT, wheel cylinder, aftermarket	4	
26	SMP100030	£1.55	DUST CAP, bleed nipple	4	
27	3H2428	£0.95	BLEED SCREW	2	
28	SH605051	£0.40	SCREW, wheel cylinder to back plate	4	
29	GHF332	£0.16	WASHER, spring	4	
30	GHF331	£0.10	WASHER, spring	4	
31	7H7520	£2.35	SCREW, wheel cylinder to back plate	4	
32	7H7931K	£19.96	ADJUSTER KIT	4	
33	AAA421	£7.40	MASK, adjuster	4	
34	7H7931	£14.86	CAM, adjuster	4	
35	2A7168	£14.95	BRAKE DRUM, 7"	2	803-948cc
	ATA7154	£26.50	BRAKE DRUM, 8"	2	1098cc
36	2A7228	£0.74	PLUG, brake drum	2	
37	SF604051	£0.20	SCREW	4	

### Brake Shoes & Springs: All Models

40	GBS704AF	£12.95	BRAKE SHOE SET, 7"	1	803-948cc
	GBS705	£15.95	BRAKE SHOE SET, 8"	1	1098cc
41	7H7519	£2.35	SPRING, shoe return	4	to (c) 228266
42	AAA4776	£3.95	SPRING, shoe return	4	803-948cc
	27H6555	£1.96	SPRING, shoe return	4	1098cc

### Rear Brakes: All Models

50	300897	£Call	BACK PLATE, brake, RH	1	to (c) 228266
	300898	£Call	BACK PLATE, brake, LH	1	
51	BH605111	£0.50	BOLT	8	
52	GHF332	£0.16	WASHER, spring	8	
53	GHF222	£0.35	NUT	8	
54	ATA7076	£20.40	BACK PLATE, brake, RH	1	from (c) 228267
	ATA7077	£20.40	BACK PLATE, brake, LH	1	
55	SH605061	£0.20	BOLT	4	
56	GHF332	£0.16	WASHER, spring	8	
57	GHF201	£0.10	NUT	8	
58	GWC1111	£42.30	WHEEL CYLINDER	2	803-948cc
	GWC1111Z	£23.10	WHEEL CYLINDER, aftermarket	2	
	GWC1116	£55.96	WHEEL CYLINDER	2	1098cc
	GWC1116Z	£17.35	WHEEL CYLINDER, aftermarket	2	
59	8G8243	£5.50	SEAL KIT, wheel cylinder	2	803-948cc
	8G8771	£13.25	SEAL KIT, wheel cylinder	2	1098cc
60	7H7931K	£19.96	ADJUSTER KIT	4	
61	AAA421	£7.40	MASK, adjuster	4	
62	7H7931	£14.86	CAM, adjuster	4	
63	27H7167	£12.95	BOLT, banjo	2	
64	3H550	£0.46	WASHER, sealing, copper	2	

ill. Part Number Price £ea. Description Req. Details

65	27H7189	£17.95	CONNECTOR, banjo	2	
66	233220A	£0.50	WASHER, sealing, copper	2	
67	27H7166	£2.95	BLEED SCREW	2	
68	SMP100030	£1.55	DUST CAP, bleed nipple	2	
69	GBS819AF	£17.95	BRAKE SHOES, set	1	
70	AAA4714	£1.40	SPRING, shoe steady	4	
71	68641	£Call	SPRING, shoe return	2	to (c) 228266
	AAA4778	£2.50	SPRING, shoe return	2	from (c) 228267
72	68647	£Call	SPRING, shoe tension	2	to (c) 228266
	AAA4777	£2.95	SPRING, shoe tension	2	from (c) 228267
73	2A7168	£14.95	BRAKE DRUM	2	
74	ACA5070	£Call	DUST SEAL, brake drum, oval	4	
	ACA5102	£Call	DUST SEAL, brake drum, round	2	
	2A7228	£0.74	DUST SEAL, brake drum, round	2	
			(Replacement brake drums use 2A7228 dust seals).		
75	SF604051	£0.20	SCREW	4	

## Handbrake & Cables

### Handbrake Lever Series II (to (c) 448714)

80	ACA5168	£Call	LEVER ASSEMBLY, handbrake	1	
81	AAA660	£Call	LEVER	1	
82	AAA717	£Call	TRIGGER	1	
83	AAA245	£Call	RIVET	2	
84	AAA287	£Call	ROD, ratchet release	1	
85	AAA816	£Call	SPRING	1	
86	95513	£Call	YOKE, rod end	1	
87	311-520	£5.35	PAWL	1	
88	GHF306	£0.16	WASHER	2	
89	GHF501	£0.25	SPLIT PIN	1	
90	RRS316	£Call	RIVET	1	
91	53700	£Call	SPACER, trigger pivot	1	
92	RRS310	£Call	RIVET	1	
93	ACA5357	£Call	PIN, lever pivot	1	
94	ACA5240	£2.30	WASHER, plain	1	
95	ACA5166	£Call	RATCHET	1	
96	RRS314	£Call	RIVET	1	
97	AAA623	£Call	WASHER	2	
98	320-370	£1.20	BOLT	1	
99	GHF332	£0.16	WASHER, spring	2	
100	PWZ206	£0.40	WASHER, plain	1	
101	320-370	£1.20	BOLT	1	
102	GHF332	£0.16	WASHER, spring	2	
103	AJD8105Z	£0.16	NUT	1	
104	AAA790	£Call	TRUNNION, lever to cables	1	
105	ACA5521	£1.30	WASHER, plain	2	
106	GHF501	£0.25	SPLIT PIN	2	

### Handbrake Lever: 1000cc Models (from (c) 448801)

110	ACA5333	£Call	LEVER ASSEMBLY, handbrake	1	
	ACA8153	£Call	LEVER ASSEMBLY, handbrake	1	from (c) 990290
111	ACA5334	£Call	LEVER	1	
112	21G5044	£Call	ROD, ratchet release	1	
113	21G5043	£Call	KNOB, ratchet release	1	
114	21G5042	£Call	WASHER, anti-rattle, felt	1	
115	ACA5255	£4.25	SPRING	1	
116	ACA5417	£Call	WASHER	1	
117	CRS306	£Call	RIVET	1	
118	ACA5336	£Call	PAWL	1	
119	CLZ314	£0.85	CLEVIS PIN	1	
120	PWZ103	£0.10	WASHER	3	
121	GHF501	£0.25	SPLIT PIN	1	
122	ACA5357	£Call	PIN, lever pivot	1	
123	ACA5240	£2.30	WASHER, plain	1	
124	AAA790	£Call	TRUNNION, lever to cables	1	
125	95758	£Call	WASHER, plain	2	
126	GHF501	£0.25	SPLIT PIN	2	
130	ACA5335	£Call	RATCHET	1	
131	320-370	£1.20	BOLT	1	
132	GHF332	£0.16	WASHER, spring	2	
133	320-370	£1.20	BOLT	1	
134	AJD8105Z	£0.16	NUT	1	

### Handbrake Cable: All Models

140	ACG5285	£8.30	HANDBRAKE CABLE	2	
141	311-520	£5.35	NUT, tension adjusting	2	
142	ACH8508	£0.95	SPRING, adjuster	2	
143	AJD8104	£0.30	NUT	1	
144	GHF331	£0.10	WASHER, spring	4	
145	ACB8715	£0.95	CLEVIS PIN	2	
146	GHF501	£0.25	SPLIT PIN	2	
150	ACA5522	£2.95	GUIDE, cable through floor	4	
151	AJD1022	£0.25	BOLT	4	
152	WL700101	£0.10	WASHER, spring	4	
153	AJD8012Z	£0.12	NUT	4	



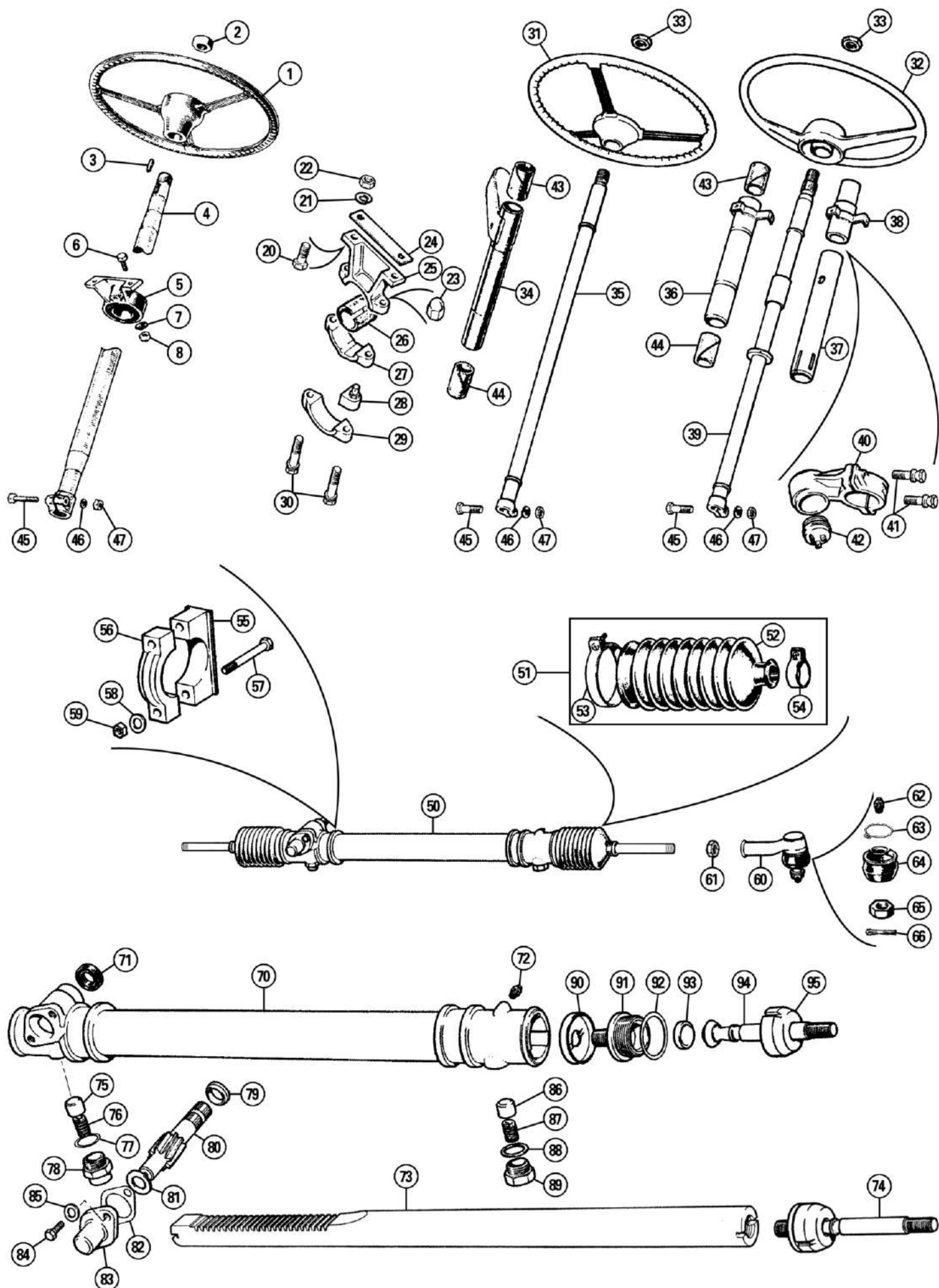



ill. Part Number Price £ea. Description Req. Details

## Steering Columns & Steering Racks

### Steering Column (to (c) 448714)

1	128673	£Call	STEERING WHEEL	1
2	ACA5291	£Call	NUT, steering wheel	1
3	19835	£Call	KEY, steering wheel	1
4	185045	£Call	COLUMN	1
5	185046	£Call	BRACKET, column support	1
6	320-360	£0.65	BOLT	2
7	GHF332	£0.16	WASHER, spring	2
8	AJD8105Z	£0.16	NUT	2

### Steering Column (from (c) 448801)

20	320-360	£0.65	BOLT	2
21	GHF332	£0.16	WASHER, spring	2
22	AJD8105Z	£0.16	NUT	2
23	ACH6038	£Call	NUT, cap	2
24	ACA5298	£Call	GASKET, packing	1
25	ACA5294	£6.20	BRACKET, column support	1
26	ACA8115	£Call	SLEEVE	1
27	ACA5295	£Call	CLAMP, column bracket	1
28	ACA8116	£Call	CLAMP, column bracket	1
29	ACA8118	£Call	CLAMP, column bracket	1
30	SF604121	£0.76	SCREW	2
31	ACA6009	£Call	STEERING WHEEL, wire spokes	1 from (c) 448801
32	ACA8195	£Call	STEERING WHEEL, plastic spokes	1 from (c) 1092770
33	ACH6001	£4.45	NUT, steering wheel	1
34	ACA6013	£Call	TUBE ASSEMBLY, column outer	1 from (c) 448801
				to (c) 705621
	ACA6033	£Call	TUBE ASSEMBLY, column outer	1 from (c) 549923
				approx
35	ACA6012	£Call	COLUMN, inner	1 from (c) 448801
				to (c) 705621
36	ACA6037	£Call	TUBE ASSEMBLY, column outer	1 from (c) 705662
				approx
37	ACA8114	£Call	TUBE ASSEMBLY, column outer	1 with steering lock
38	ACA8113	£Call	BRACKET, indicator switch	1
39	ACA6039	£Call	COLUMN, inner	1 from (c) 705622
				approx
	ACA8085	£Call	COLUMN, inner, with steering lock	1 from (c) 962804
				approx
40	BMK2259X	£82.96	STEERING LOCK ASSEMBLY (Includes items: 41 & 42).	1
41	51K4001	£2.95	BOLT, shear	2
42	37H7708	£49.96	SWITCH, ignition	1
43	AHA5893	£3.50	BUSH, felt, column, upper	1
	GSV1095	£1.96	BUSH, nylon, column, upper	1 alternative
44	ACA5398	£Call	BUSH, felt, column, lower	1 from (c) 448801
	17H6565	£3.76	BUSH, felt, column, lower	1 from (c) 705662
45	AJD6111Z	£1.50	BOLT, column clamp, BSF	1
	BH604111	£0.46	BOLT, column clamp, UNF	1 alternative
46	GHF331	£0.10	WASHER, spring	1
47	AJD8104	£0.30	NUT, BSF	1
	GHF200	£0.10	NUT, UNF	1 alternative

### Steering Racks

50	ACA6007	£Call	STEERING RACK, RHD	1	to (c) 567388
	ACA6007E	£69.95	STEERING RACK, RHD, recon/exchange	1	
	ACA6008	£Call	STEERING RACK, LHD	1	
	ACA6008E	£69.95	STEERING RACK, LHD, recon/exchange	1	
	ACG6009	£139.96	STEERING RACK, RHD	1	
	ACG6009E	£69.95	STEERING RACK, RHD, recon/exchange	1	from (c) 567389
	ACG6010	£139.96	STEERING RACK, LHD	1	
	ACG6010E	£Call	STEERING RACK, LHD, recon/exchange	1	
51	ACA6029K	£5.56	GAITER KIT, steering rack, per end (1 gaiter & 2 clips, per rack end).	2	
	ACA6029KX2	£9.85	GAITER KIT, steering rack (2 gaiters & 4 clips, per rack).	1	
	ACA6029KZ	£9.46	GAITER KIT, steering rack, aftermarket (2 gaiters & 4 nylon ties, per rack).	1	
52	ACA6029	£5.75	GAITER, steering rack	2	
53	BMK924A	£1.25	CLIP, rack gaiter, large	2	
54	3H2963	£0.76	CLIP, rack gaiter, small	2	
55	AAA1888	£Call	CLAMP BASE, rack mounting	2	
56	AAA1889	£Call	CLAMP CAP, rack mounting	2	
57	AJD6226Z	£2.45	BOLT	4	
58	GHF332	£0.16	WASHER, spring	4	
59	AJD8105Z	£0.16	NUT	4	
60	7H3682	£15.85	TRACK ROD END (Fits early racks with 9/16" tie rods).	2	to (c) 567388

ill. Part Number Price £ea. Description Req. Details

	GSJ169	£10.15	TRACK ROD END (Fits late racks with 5/8" tie rods).	2	from (c) 566389
	GSJ169Z	£8.95	TRACK ROD END, aftermarket	2	
61	311-560	£Call	LOCK NUT, 9/16"	2	for 7H3682
	NT610041	£0.50	LOCK NUT, 5/8"	2	
62	UHN305	£1.66	GREASE NIPPLE	3	for GSJ169
63	7H3565	£2.15	CLIP	2	
64	7H3762	£3.85	GAITER, track rod end, rubber	2	
65	NL607041	£0.95	NUT, castle head, 7/16" UNF	a/r	
	GHF274	£0.55	NUT, nyloc, 7/16" UNF	a/r	alternative

Note: New track rod ends are supplied with nyloc nuts.

66	GHF504	£0.12	SPLIT PIN	2	
70	ACA6019	£Call	HOUSING, steering rack, RHD	1	
	ACA6020	£Call	HOUSING, steering rack, LHD	1	
71	ACA5261	£1.25	SEAL, pinion	1	
72	UHN305	£1.66	GREASE NIPPLE	3	
73	ACA6026	£Call	RACK BAR	1	
74	ACA6018	£Call	BALL PIN KIT	2	from (c) 566384 approx
75	ACA5244	£10.85	DAMPER PAD, pinion housing	1	
76	ACA5248	£5.65	SPRING, pinion housing	1	
77	ACA5249	£2.50	SHIM, damper, pinion housing, 0.003"	a/r	
	ACA5275	£Call	SHIM, damper, pinion housing, 0.010"	a/r	
78	ACA5245	£11.15	CAP	1	
79	ACA5257	£2.40	THRUST WASHER, upper	1	
80	ACA6027	£20.15	STEERING PINION, RHD	1	
	ACA6028	£Call	STEERING PINION, LHD	1	
81	ACA5258	£Call	THRUST WASHER, lower	1	
82	ACA5259	£Call	SHIM, 0.003"	a/r	
	ACA5260	£Call	SHIM, 0.005"	a/r	
	ACA5320	£Call	SHIM, 0.0010"	a/r	
83	ACA5307	£Call	BEARING, pinion tail	1	
84	AJD6155Z	£0.70	SCREW, bearing to rack housing	2	
85	GHF331	£0.10	WASHER, spring	2	
86	ACA5284	£3.40	DAMPER PAD, secondary	1	
87	ACA5286	£Call	SPRING, secondary	1	
88	ACA5283	£Call	WASHER, sealing, secondary	1	
89	ACA5285	£3.70	CAP, secondary	1	
90	ACA5247	£4.66	LOCK TAB, tie rod	2	
91	ACA6031	£29.95	HOUSING, ball, male	2	
92	ACA6017	£Call	SHIM, ball seat, 0.002"	a/r	
	ACA5301	£Call	SHIM, ball seat, 0.003"	a/r	
	ACA5302	£Call	SHIM, ball seat, 0.005"	a/r	
	ACA5303	£Call	SHIM, ball seat, 0.010"	a/r	
93	ACA5246	£11.95	SEAT, ball	2	
94	ACA5262	£Call	TIE ROD, 9/16" diameter	2	to (c) 567388 from (c) 567389
	ACA6015	£Call	TIE ROD, 5/8" diameter	2	
95	ACA5304	£39.95	HOUSING, ball, female	2	

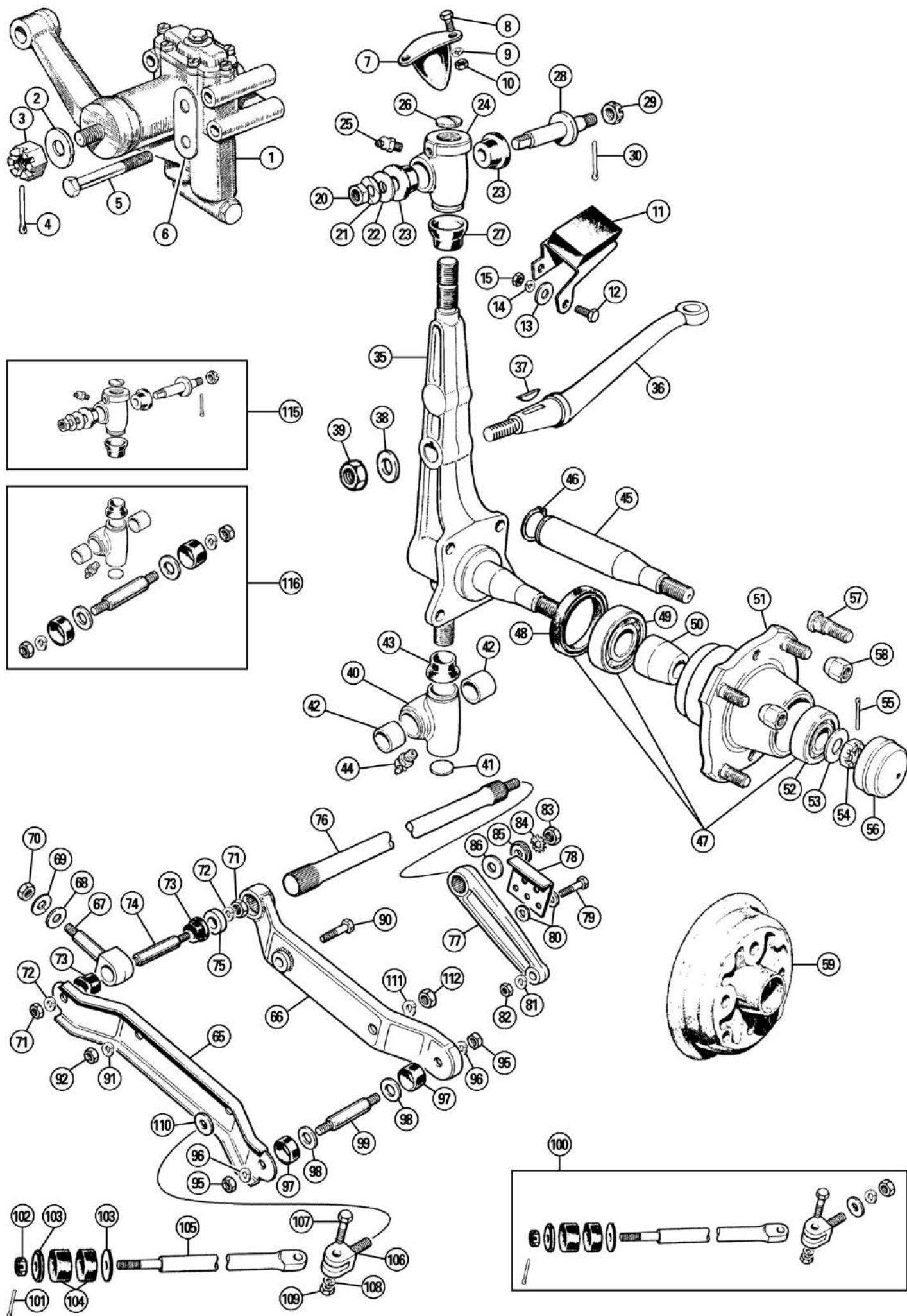

ill.	Part Number	Price £ea.	Description	Req.	Details
------	-------------	------------	-------------	------	---------

## Front Suspension

### Dampers & Bump Stops

1	GSA112	£Call	DAMPER, RH	1	
	GSA112E	£21.95	DAMPER, RH, recon/exchange	1	
	GSA113	£Call	DAMPER, LH	1	
	GSA113E	£21.95	DAMPER, LH, recon/exchange	1	
2	WB116101	£0.80	WASHER	2	
3	311-370	£6.65	NUT	2	
4	GHF504	£0.12	SPLIT PIN	2	
5	AAA4007	£2.40	BOLT, damper to bulkhead	8	
6	ACA5288	£Call	PLATE, locking	4	
7	AAA1414	£5.70	BUMP STOP, LH	1	
	AAA1413	£5.70	BUMP STOP, RH	1	
8	320-960	£0.85	BOLT	4	
9	GHF331	£0.10	WASHER, spring	4	
10	AJD8104	£0.30	NUT	4	
11	AAA1580	£7.55	BUFFER, rebound	2	
12	AJD6155Z	£0.70	BOLT	6	
13	PWZ304	£Call	WASHER	6	
14	GHF331	£0.10	WASHER, spring	6	
15	AJD8104	£0.30	NUT	6	

### Swivel Pins, Trunnions & Hubs

20	FNZ508	£1.10	NUT	2	
21	ACA5277	£0.95	LOCKTAB	2	
22	ACA5278	£Call	WASHER, bush support	2	
23	ACA5282	£1.85	BUSH, upper trunnion	4	
	ACA5282SPK	£16.34	BUSH KIT, upper trunnion, polyurethane (Kit includes: 4 bushes for front suspension only).	1	uprated alternative
24	AAA3680	£Call	TRUNNION, upper, RH	1	only available in
	AAA3681	£Call	TRUNNION, upper, LH	1	upper trunnion kits
25	LN30041	£0.70	GREASE NIPPLE	4	
26	ACA4011	£Call	PLUG, top trunnion	2	
27	ACA4012	£1.00	SEAL, grease ring	2	
28	AAA3653	£Call	PIVOT PIN, upper trunnion	2	only available in upper trunnion kits
29	AJD8408Z	£1.15	NUT	2	
30	GHF503	£0.17	SPLIT PIN	2	
35	181989	£Call	SWIVEL PIN, RH	1	to (c) 228266
	181990	£Call	SWIVEL PIN, LH	1	to (c) 228266
	ATA4078	£106.94	SWIVEL PIN, RH	1	from (c) 228267
	ATA4079	£106.94	SWIVEL PIN, LH	1	from (c) 228267
36	ATA4028	£Call	STEERING ARM, RH	1	to (c) 750540
	ATA4029	£Call	STEERING ARM, LH	1	to (c) 750540
	BTA106	£19.45	STEERING ARM, RH	1	from (c) 750541
	BTA107	£19.45	STEERING ARM, LH	1	from (c) 750541
37	WKN405	£0.65	KEY, steering arm	2	
38	GHF304	£0.10	WASHER, plain	2	
39	LNZ108	£0.95	NUT, locking, Aero	2	alternatives
	GHF225	£0.46	NUT, Nyloc	2	
40	BTA722	£Call	TRUNNION, lower, RH	1	only available in
	BTA723	£Call	TRUNNION, lower, LH	1	lower trunnion kits
41	ACA4010	£Call	PLUG, lower trunnion	1	
42	ACA4009	£Call	BUSH	4	
43	ACA4012	£1.00	SEAL, grease ring	4	
44	LN30041	£0.70	GREASE NIPPLE	4	
45	183778	£Call	STUB AXLE, RH	1	to (c) 228266
	183779	£Call	STUB AXLE, LH	1	to (c) 228266
	ATA4024	£Call	STUB AXLE, RH	1	from (c) 228267
	ATA4025	£Call	STUB AXLE, LH	1	from (c) 228267
46	127907	£Call	CIRCLIP	2	to (c) 228266
	ATA4026	£Call	CIRCLIP	2	from (c) 228267
47	GHK1142	£19.96	WHEEL BEARING KIT (Includes 2 bearings & 1 oil seal).	2	from (c) 228267
48	GHS227	£1.96	OIL SEAL	2	
49	157732	£Call	WHEEL BEARING, inner	2	to (c) 228266
	GHB129	£11.95	WHEEL BEARING, inner	2	from (c) 228267
50	127919	£Call	SPACER	2	to (c) 228268
	88G321	£7.60	SPACER	2	from (c) 228267
51	ATA4128	£Call	HUB	2	from (c) 228267
52	6K803	£13.90	WHEEL BEARING, outer	2	to (c) 228266
	GHB128	£10.96	WHEEL BEARING, outer	2	from (c) 228267
53	183780	£Call	WASHER	2	to (c) 228266
	ATA4034	£3.35	WASHER	2	from (c) 228267
54	311-370	£6.65	NUT, hub, RH thread	1	to (c) 228266
	51K328	£2.60	NUT, hub, RH thread	1	from (c) 228267
	311-380	£10.55	NUT, hub, LH thread	1	to (c) 228266
	51K1171	£Call	NUT, hub, LH thread	1	from (c) 228267
55	GHF504	£0.12	SPLIT PIN	2	
56	139288	£Call	CAP	2	from (c) 228267
	2A4067	£5.10	CAP	2	to (c) 228266
57	2A4066	£2.29	STUD, wheel	8	from (c) 228267
58	88G577	£1.66	WHEEL NUT	8	
59	183061	£Call	HUB AND BRAKE DRUM	2	to (c) 228266

ill.	Part Number	Price £ea.	Description	Req.	Details
------	-------------	------------	-------------	------	---------

### Lower Arms & Torsion Bars

65	ACA4001	£16.30	LOWER ARM, front	2	
66	ACA4002	£Call	LOWER ARM, rear	2	
67	ACA8249	£23.95	EYEBOLT, inner fulcrum	2	
68	ACA5253	£Call	WASHER, camber adjusting, thick	a/r	
	ACA5268	£Call	WASHER, camber adjusting, thin	a/r	
69	WL600091	£Call	WASHER, spring	2	
70	309-010	£3.90	NUT	2	
71	AJD8106Z	£0.25	NUT	4	
72	GHF333	£0.16	WASHER, spring	4	
73	ACA5242	£0.55	BUSH, lower/inner, rubber	4	
	ACA5242SPKF	£12.16	BUSH KIT, lower/inner, polyurethane (Kit includes: 4 bushes for front suspension only).	1	uprated alternative
74	AAA1407	£4.90	FULCRUM PIN, lower/inner	2	
75	ACA5263	£Call	SPIGOT, rear pivot	2	
76	AAA1482	£Call	TORSION BAR	2	
77	AAA1483	£Call	LEVER, torsion bar	2	
78	AAA1852	£Call	PLATE, adjuster	2	
79	AJD6310Z	£1.30	BOLT	2	
80	AJD7162	£0.30	WASHER, plain	4	
81	GHF333	£0.16	WASHER, spring	4	
82	AJD8106Z	£0.25	NUT	4	
83	FNZ508	£1.10	NUT	2	
84	WE600081	£0.25	WASHER, shakeproof	2	
85	AAA1485	£4.25	WASHER, locating	2	
86	AAA1484	£6.60	WASHER	2	
90	AJD6309Z	£1.90	BOLT	2	
91	GHF333	£0.16	WASHER, spring	4	
92	AJD8106Z	£0.25	NUT, 3/8" BSF	4	
95	AJD8106Z	£0.25	NUT, 5/16" BSF (Use with original fulcrum pins).	4	original
	GHF202	£0.10	NUT, 5/16" UNF (Use with remanufactured fulcrum pins).	4	alternative
96	GHF333	£0.16	WASHER, spring	4	
97	ACA5281	£0.58	SEALING RING	4	
98	ACA5280	£Call	THRUST WASHER	4	
99	AAA1481	£Call	FULCRUM PIN, lower/outer, 3/8" BSF (Original with BSF threads - use with item 95, Part No: AJD8106Z).	4	original
	21G4002	£7.94	FULCRUM PIN, lower/outer, 3/8" UNF (Replacement item with UNF threads - use with item 95, Part No: GHF202).	4	alternative

### Tie Rod

100	8G4247	£44.95	TIE ROD KIT, one side	2	
101	GHF503	£0.17	SPLIT PIN	2	
102	AJD8406Z	£1.40	NUT, castle	2	
103	ACA5265	£1.40	WASHER	4	
104	ACA5264	£2.05	BUSH, rubber	4	
	ACA5264SPK	£12.18	BUSH KIT, polyurethane (Kit includes: 4 bushes).	1	uprated alternative
105	AAA1529	£27.95	TIE ROD	2	
106	AAA2082	£24.95	FORK, tie rod to lower arm	2	
107	AAA2084	£1.10	BOLT, 5/16" BSF, tie bar	2	original
	21G4009	£0.95	BOLT, 5/16" UNF, tie bar	2	alternative
108	GHF332	£0.16	WASHER, spring	2	
109	AJD8105Z	£0.16	NUT, 5/16" BSF	2	original
	GHF201	£0.10	NUT, 5/16" UNF	2	alternative
110	ACA5279	£2.95	WASHER	2	
111	GHF334	£0.20	WASHER, spring	2	
112	AAA2083	£4.20	NUT	2	

### Trunnion Rebuild Kits

115	18G8996	£16.66	TRUNNION KIT, upper, RH	1	
	18G8997	£16.66	TRUNNION KIT, upper, LH (Includes items: 20, 21, 22, 23, 24, 25, 26, 27, 28, 29 & 30).	1	
116	18G8998	£16.66	TRUNNION KIT, lower, RH	1	
	18G8999	£16.66	TRUNNION KIT, lower, LH (Includes items: 40, 41, 42, 43, 44, 95, 96, 97, 98 & 99).	1	

### Damper Oil

#### Penrite 'Shock Oil'

Designed for use in lever arm and vane type shock absorbers. Shock oil 1 is a light SAE20, suitable for normal use in Armstrong lever arm dampers. Shock oil 2 is a heavy SAE20 that increases the damping rate and is more suited to fast road and competition use.

GGL9038X	£6.95	SHOCK OIL 1, 500ml	a/r
GGL9039X	£6.95	SHOCK OIL 2, 500ml	a/r

### Moss Shock Absorber Oil

This oil is custom blended for use in all Girling and Armstrong lever arm shock absorbers.

AAA149M	£12.50	SHOCK ABSORBER OIL, 16 fl oz	a/r
---------	--------	------------------------------	-----



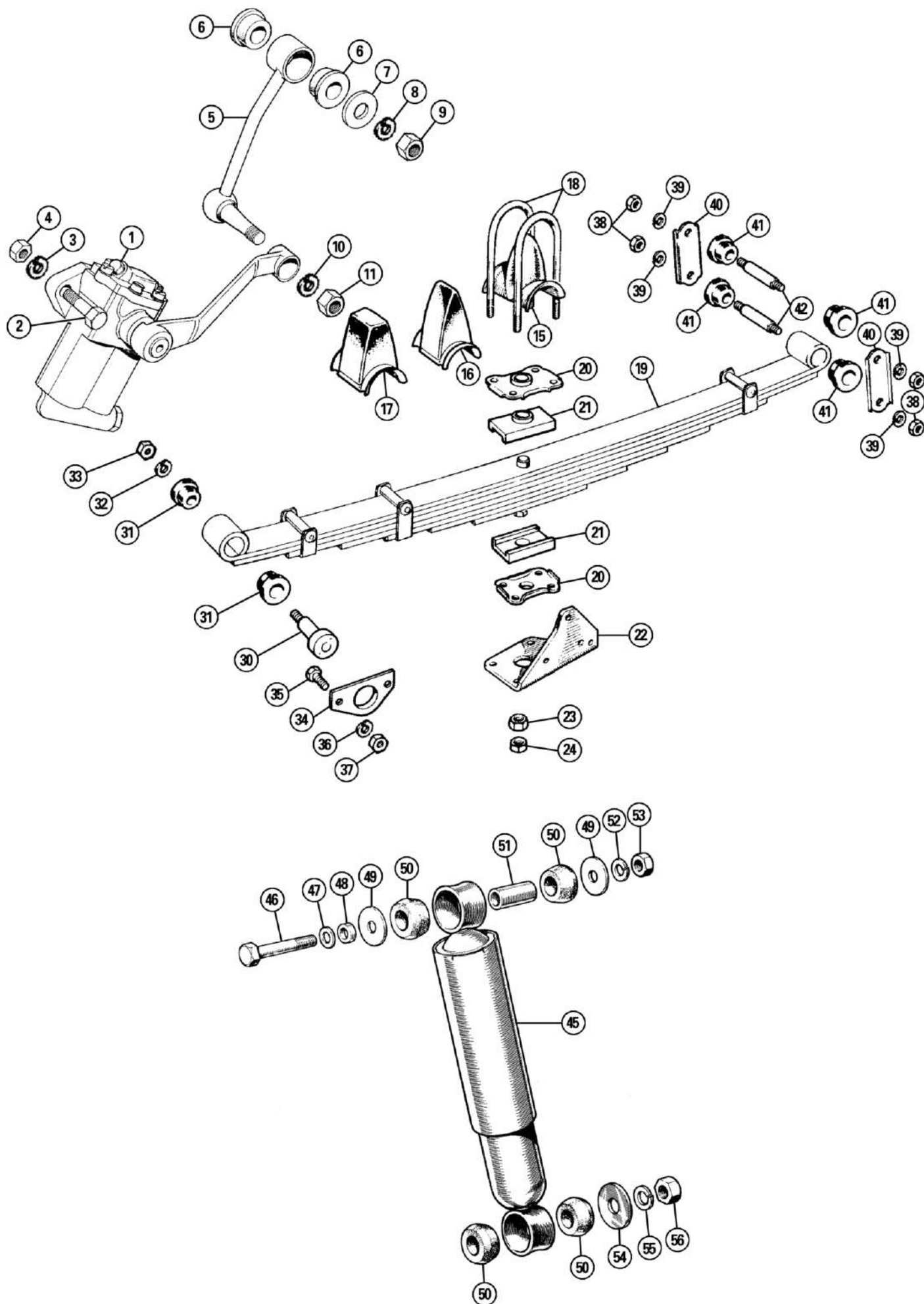

ill.	Part Number	Price £ea.	Description	Req.	Details
------	-------------	------------	-------------	------	---------

## Rear Suspension

### Rear Dampers: Saloon & Traveller Models

1	AJA5078	£Call	DAMPER, RH	1	] to (c) 240670
	AJA5078E	£18.25	DAMPER, RH, recon/exchange	1	
	AJA5079	£Call	DAMPER, LH	1	] from (c) 240671
	AJA5079E	£18.25	DAMPER, LH, recon/exchange	1	
	GSA337	£91.96	DAMPER, RH	1	] from (c) 240671
	GSA337E	£21.07	DAMPER, RH, recon/exchange	1	
	GSA338	£91.96	DAMPER, LH	1	] from (c) 240671
	GSA338E	£21.07	DAMPER, LH, recon/exchange	1	
2	AJD6310Z	£1.30	BOLT, 3/8" BSF, damper to axle plate	4	] alternative
	BH606101	£0.60	BOLT, 3/8" UNF, damper to axle plate	4	
3	GHF333	£0.16	WASHER, spring	4	] alternative
4	AJD8106Z	£0.25	NUT, 3/8" BSF	4	
	GHF202	£0.10	NUT, 3/8" UNF	4	] to (c) 217204
5	AAA173	£Call	LINK	2	
	BMH2289	£12.46	LINK	2	] from (c) 217205
6	ACA5252	£0.95	BUSH, link to chassis, rubber	4	
	ACA5252SP	£Call	BUSH, link to chassis, polyurethane	4	] uprated alternative
7	PWZ206	£0.40	WASHER	2	
8	GHF333	£0.16	WASHER, spring	2	] to (c) 217204
9	AJD8406Z	£1.40	NUT, link to chassis	2	
10	GHF333	£0.16	WASHER, spring	2	] to (c) 217204
11	AJD8106Z	£0.25	NUT, link to damper arm	2	
15	84349	£Call	BUMP STOP	2	] to (c) 217204
				2	
16	ACA5052	£7.55	BUMP STOP	2	] from (c) 217205
				2	
17	21G5162	£Call	BUMP STOP	2	] from (c) 584312
				2	
18	ACA5497	£2.75	U BOLT, spring to axle	4	] 5 leaf springs
	AAA4047	£2.86	U BOLT, spring to axle	4	
19	127825	£Call	ROAD SPRING	2	] to (c) 217204
	ACA5016	£Call	ROAD SPRING	2	
				2	] 7 leaf, from (c) 217204
				2	
	ACA5488	£39.95	ROAD SPRING	2	] 5 leaf, from (c)
				2	
	ACA5066	£39.95	ROAD SPRING	2	] 7 leaf, Traveller
20	ACA5139	£2.50	PLATE, axle locating	4	
21	ACA5138	£1.15	PAD, spring, rubber	4	] uprated alternative
	ACA5138SPK	£35.51	PAD KIT, spring, polyurethane (Kit includes: 4 spring pads)	1	
22	ACA5266	£Call	BRACKET, damper mounting, RH	1	] Saloon, Tourer
	ACA5267	£Call	BRACKET, damper mounting, LH	1	
	AAA3631	£Call	BRACKET, damper mounting, RH	1	] & Traveller
	AAA3632	£Call	BRACKET, damper mounting, LH	1	
23	AJD8106Z	£0.25	NUT, U bolt	8	] Commercial
24	AJD8206Z	£0.30	NUT, locking	8	
30	ACA5305	£3.65	PIN, front spring eye	2	] to (c) 479592
	ACH5180	£6.95	PIN, front spring eye	2	
31	ACA5242	£0.55	BUSH, rubber	4	] standard
	ACA5242SPKR	£32.83	BUSH KIT, polyurethane (Kit includes: 12 bushes for rear spring and shackle only).	1	
				1	] uprated alternative
	AAA3627SPK	£17.83	BUSH KIT, polyurethane (Kit includes: 4 bushes).	1	
32	GHF333	£0.16	WASHER, spring	2	] Saloon, Tourer
33	GHF202	£0.10	NUT	2	
34	ACA5271	£5.26	PLATE, front pin	2	] & Traveller
35	AJD6106Z	£1.75	BOLT	4	
36	GHF331	£0.10	WASHER, spring	4	] Commercial
37	AJD8104	£0.30	NUT	4	
38	AJD8106Z	£0.25	NUT, 3/8" BSF	8	] alternative
	GHF202	£0.10	NUT, 3/8" UNF	8	
39	GHF333	£0.16	WASHER, spring	8	] standard
40	ACA5251	£2.26	PLATE, rear shackle	4	
41	ACA5242	£0.55	BUSH, rubber	8/4	] uprated alternative
	ACA5242SPKR	£32.83	BUSH KIT, polyurethane (Kit includes: 12 bushes for rear spring and shackle).	8/4	
42	AAA1407	£4.90	PIN, spring shackle	4	] 8 required for Saloon, Tourer & Traveller, 4 required for Van & Pick up
				4	

### Rear Dampers: Light Commercial Models

45	GSA155	£53.95	DAMPER, telescopic	2	
46	AJD6320Z	£2.10	BOLT, top mount	2	
47	GHF302	£0.25	WASHER, plain	2	
48	AAA2369	£Call	SPACER, top mount	2	
49	AJD7232	£0.30	WASHER, plain, bush support upper	4	
50	ACB8871	£Call	BUSH, rear damper, rubber	8	

ill.	Part Number	Price £ea.	Description	Req.	Details
------	-------------	------------	-------------	------	---------

	ACB8871SPK	£11.36	BUSH KIT, rear damper, polyurethane (Kit includes: 2 one piece bushes for one damper).	2	
51	AAA2368	£Call	SLEEVE, top mount	2	
52	GHF333	£0.16	WASHER, spring	2	
53	AJD8106Z	£0.25	NUT	2	
54	PWZ207	£0.46	WASHER, plain, bush support lower	2	
55	GHF334	£0.20	WASHER, spring	2	
56	311-280	£0.65	NUT	2	

## Damper Oil

### Penrite 'Shock Oil'

Designed for use in lever arm and vane type shock absorbers. Shock oil 1 is a light SAE20, suitable for normal use in Armstrong lever arm dampers. Shock oil 2 is a heavy SAE20 that increases the damping rate and is more suited to fast road and competition use.

GGL9038X	£6.95	SHOCK OIL 1, 500ml	a/r
GGL9039X	£6.95	SHOCK OIL 2, 500ml	a/r

### Moss Shock Absorber Oil

This shock absorber oil is custom blended for use in all Girling and Armstrong lever arm shock absorbers.

AAA149M	£12.50	SHOCK ABSORBER OIL, 16 fl oz	a/r
---------	--------	------------------------------	-----



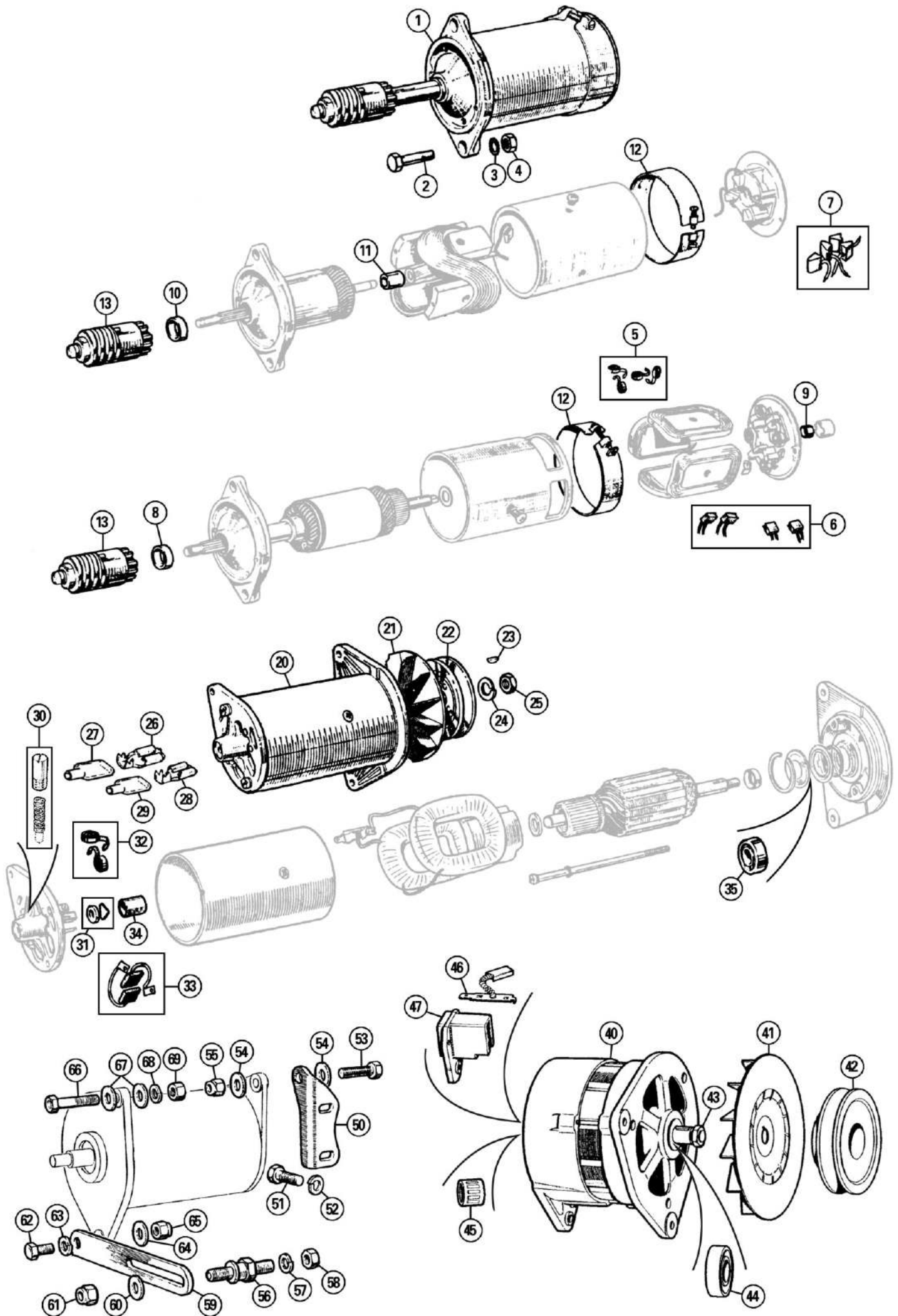



ill. Part Number Price £ea. Description Req. Details

## Starter, Dynamo & Alternator

### Starter Motor

Type A	STARTER MOTOR, Lucas No. 25022 (With inspection band & threaded pinion).	1	to (c) 990289
Type B	STARTER MOTOR, Lucas No. 25079 (With inspection band & circlip pinion).	1	from (c) 990290
Type C	STARTER MOTOR, Lucas No. 25149 (Without inspection band).	1	later type

Note: The above starter motors are listed for reference only. They are all replaced by item 1, Part Number GEU9405.

1	GEU9405	£69.95	STARTER MOTOR, new	1
2	BH606131	£0.65	BOLT, starter to engine plate	2
3	GHF333	£0.16	WASHER, spring	2
4	GHF202	£0.10	NUT	2
5	47H5341	£Call	SPRING SET, brushes	1 types A & B
6	GSB102	£4.25	BRUSH SET, rectangular type	1 types A & B
7	GSB105	£4.45	BRUSH SET, wedge type	1 type C
8	7H5049	£2.75	BUSH, front	1 type A
9	511141	£1.85	BUSH, rear	1 type A
10	47H5340	£2.26	BUSH, front	1 type B
11	47H5346	£1.36	BUSH, rear	1 type B
12	7H7058	£Call	BAND COVER	1 type A & B
13	67H5010	£19.96	PINION AND BARREL	1 type B & C

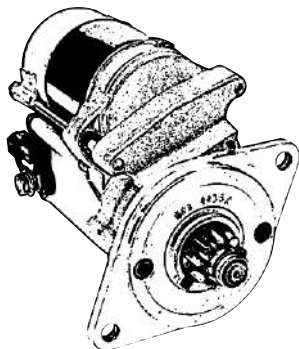

### High Torque Starter Motor

These brand new powerful, lightweight starter motors are high torque. This means they are less likely to burn out under the strain of cranking your engine over, especially with high compression engines.

GXE4405XM	£174.95	STARTER MOTOR, high torque	1
-----------	---------	----------------------------	---

### Dynamo

Type A	DYNAMO, Lucas No. 22250	1
Type B	DYNAMO, Lucas No. 22258	1 from (c) 161001
Type C	DYNAMO, Lucas No. 22700	1 from (c) 962266

Note: The above dynamos are listed for reference only. They are all replaced by item 20, Part Number GEU3101.

20	GEU3101	£59.95	DYNAMO, C40, new	1
21	17D11	£9.95	FAN, dynamo	1
22	12G2102	£44.95	PULLEY	1
23	WKN404	£0.65	KEY	1
24	GHF334	£0.20	WASHER, spring	1
25	NT607041	£0.60	NUT, 7/16" UNF	1
	AEJ49NUT	£0.65	NUT, M10	a/r

Note: Some remanufactured dynamos have a metric M10 thread on the spindle. Original dynamos use a 7/16" UNF thread. Check before ordering replacement nut.

26	47H5419	£0.60	TERMINAL, large	a/r
27	515399	£0.40	INSULATOR, large	a/r
28	RTC220A	£0.35	TERMINAL, small	a/r
29	511269	£0.35	INSULATOR, small	a/r
30	147-900	£29.95	OILER	1
31	032307	£0.95	OILER, felt pad & plate	1
32	7H5031	£Call	SPRING SET	1
33	GSB105	£2.20	BRUSH SET	1
34	17H5407	£Call	BUSH, rear	1
35	529221A	£Call	BEARING	1 type A & B

ill. Part Number Price £ea. Description Req. Details

### Alternator: 1098cc Models (from 1192909)

40	37H4253	£Call	ALTERNATOR	1 from (c) 1192909
41	13H9551	£Call	FAN	1
42	12G1054	£12.60	PULLEY	1
43	NT607041	£0.60	NUT	1
44	18G8619	£7.96	BEARING, front	1
45	18G8620	£7.75	BEARING, rear	1
46	37H4119	£Call	BRUSH SET	1
47	37H7030	£Call	PLUG	1

### Dynamo & Alternator Mounting Hardware

50	12A526	£15.60	BRACKET, rear, dynamo fitment	1
	12G1053	£8.95	BRACKET, rear, alternator fitment	1
51	SH605061	£0.20	SCREW, bracket to block	2 dynamo fitment
	SH605071	£0.60	SCREW, bracket to block	2 alternator fitment
52	GHF332	£0.16	WASHER, locking	2
53	GHF104	£0.46	BOLT, dynamo/alternator to bracket	1
54	GHF301	£0.10	WASHER, plain	2
55	GHF272	£0.35	NUT, nyloc	1
56	12G314	£Call	PEDESTAL, dynamo fitment	1
	12G3037	£4.66	PEDESTAL, alternator fitment	1
57	GHF333	£0.16	WASHER, locking	1
58	NT606041	£0.40	NUT, pedestal to engine bearer plate	1
59	12H67	£6.95	LINK	1
60	GHF302	£0.25	WASHER, plain	1
61	GHF223	£0.35	NUT, nyloc, link to pedestal	1
62	SH505091	£0.76	SCREW, link to dynamo/alternator	1
63	GHF332	£0.16	WASHER, locking	1
64	GHF301	£0.10	WASHER, plain	1
65	JN2158	£0.25	NUT, locking	1
66	BH605141	£0.80	BOLT, dynamo to water pump	1
	GHF121	£0.30	BOLT, alternator to water pump	1
67	GHF301	£0.10	WASHER, plain	2
68	GHF332	£0.16	WASHER, locking	1
69	GHF201	£0.10	NUT	1

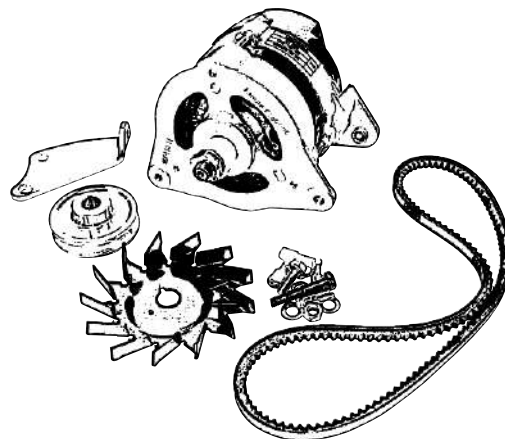

### Alternator Conversion

Update your Minor's charging system to an alternator with our comprehensive kit. An alternator provides more reliable charging and increased output which is particularly useful when several electrical systems are being used at once, such as lights, wipers, blower etc. The kit includes an 18ACR, 45 amp alternator, pulley, drive belt, brackets, hardware and comprehensive instructions. The car must also be converted to negative earth.

130-068	£104.35	ALTERNATOR CONVERSION KIT	1
GCB10825	£4.25	FAN BELT	a/r replacement



ill.	Part Number	Price £ea.	Description	Req.	Details
------	-------------	------------	-------------	------	---------

## Batteries, Wiring Harnesses & Fittings

### Batteries & Battery Box Fittings

1	GBY5601D	£63.95	BATTERY, 12 volt, 30 A/hr, dry	1	
	GBY5601W	£63.95	BATTERY, 12 volt, 30 A/hr, wet	1	

Note: Due to delivery restrictions of hazardous goods, wet batteries can only be delivered by road and sea carrier to UK and mainland Europe. Dry batteries can be delivered worldwide, customers must arrange their own filling of dry batteries with suitable electrolyte and initial charge.

2	CRST191	£2.70	LABEL, 'Lucas'	1	
3	ADA6357	£Call	BUFFER, battery	2	
4	AAA2370	£Call	GROMMET, spit hole	1	
5	ACA5518	£Call	SEAL, spit hole	1	
6	ACA5210	£Call	MAT, insulator	1	from (c) 426871
	ACA5519	£Call	MAT, insulator	1	from (c) 695517
7	BRP1110	£Call	RIVET	2	from (c) 426871
8	PWZ102	£0.10	WASHER	4	

### Battery Tray & Clamp (to (c) 426870)

10	ACA9673	£11.50	BATTERY TRAY, plastic	1	
11	AJD4250Z	£0.46	SCREW, battery tray to box	2	
12	FWP610	£Call	WASHER, cup	2	
13	PWZ204	£0.10	WASHER	2	
14	AJD8012Z	£0.12	NUT	2	
15	AJD6109Z	£1.10	BOLT, battery tray to box	2	
16	GHF300	£0.10	WASHER	2	
17	AJD8104	£0.30	NUT	2	
18	AAA3690	£2.10	HOOK BOLT	2	
19	AAA3689	£Call	CLAMP BAR	1	
20	AAA3773	£Call	PACKING, rubber	2	
21	AJD8204Z	£0.20	NUT, 1/4" BSF	4	

### Battery Clamp (from (c) 426871)

	ACH5228K	£10.66	CLAMP BAR KIT (Includes items: 31, 32, 33 & 34 UNF threads).	1	
31	ACH5228	£6.40	CLAMP BAR	1	
32	37H3743	£1.25	PACKING STRIP, rubber	1	
33	AAA3690	£2.10	HOOK BOLT, 1/4" BSF	2	
	88G294	£2.10	HOOK BOLT, 1/4" UNF	2	
34	AJD8204Z	£0.20	NUT, 1/4" BSF	4	
	GHF200	£0.10	NUT, 1/4" UNF	4	
35	AM7301	£35.95	BATTERY BOX, moulded plastic (Use with late type fixing bar only).	1	

### Battery Cables & Terminals

40	BCA4678	£Call	CABLE, battery to solenoid	1	pull starter
	BHA4257	£11.95	CABLE, battery to solenoid	1	key starter
					from (c) 1082280
41	BCA4837	£6.70	CABLE, solenoid to starter	1	pull starter
	BCA4898	£5.95	CABLE, solenoid to starter	1	key starter
					from (c) 1082280
42	AAA2324	£Call	CABLE, engine earth	1	
	AAA2345	£4.97	CABLE, engine earth	1	from (c) 161696
43	AAA324	£5.90	CABLE, battery earth	1	
44	2K6845	£Call	SCREW	2	
45	8G548	£1.06	BOOT, terminal insulation	2	
46	GHF2750	£5.10	TERMINAL, negative, replacement	a/r	
	GHF2755	£4.96	TERMINAL, positive, replacement	a/r	

ill.	Part Number	Price £ea.	Description	Req.	Details
------	-------------	------------	-------------	------	---------

## Wiring Harnesses

### Wiring Harnesses: Minor Saloon & Tourer Models

Note: These looms are manufactured to the original specification with braided cables bound into a braided harness. Looms are also available bound with PVC tape.

50	MML101	£130.96	HARNESS, complete (Braided cables in a braided harness).	1	Minor SV E901 on dipping reflector headlamps & stop lamp (1948-49) Minor SV from (c) 501
	MML102	£207.95	HARNESS, complete (Braided cables in a braided harness).	1	
	MML103	£164.95	HARNESS, complete (PVC cables in a braided harness).	1	
	MML104	£207.95	HARNESS, complete (Braided cables in a braided harness).	1	(1949-52) Minor SV from (c) 63822
	MML105	£164.95	HARNESS, complete (PVC cables in a braided harness).	1	
	MML106	£50.95	HARNESS, sub for flashers (Braided cables in a braided harness to fit flashing indicators).	1	(1948-61) (as on export cars)
	MML107	£40.96	HARNESS, sub for flashers (PVC cables in a braided harness to fit flashing indicators).	1	
	MML201	£207.95	HARNESS, complete (Braided cables in a braided harness).	1	(1952-53) Minor Series II 803cc 4 door with main beam w/light RHD - from (c) 139175 LHD - from (c) 138415
	MML202	£164.95	HARNESS, complete (PVC cables in a braided harness).	1	(1952-53) Minor Series II 803cc 2 door with main beam w/light from (c) 140823
	MML203	£207.95	HARNESS, complete (Braided cables in a braided harness).	1	(1953-54) Minor Series II 803cc with offside speedo from (c) 221763
	MML204	£164.95	HARNESS, complete (PVC cables in a braided harness).	1	(1954) LHD export models with offside speedo relay flashers & twin horns to (c) 286440
	MML205	£207.95	HARNESS, complete (Braided cables in a braided harness).	1	(1954-55) Minor Series II 803cc central speedo, coil on bulkhead from (c) 286441
	MML206	£164.95	HARNESS, complete (PVC cables in a braided harness).	1	(1955-56) Minor Series II 803cc 2 door coil on dynamo from (c) 352300
	MML207	£222.95	HARNESS, complete (Braided cables in a braided harness).	1	(1955-56) Minor Series II 803cc 4 door coil on dynamo from (c) 352300
	MML208	£179.95	HARNESS, complete (PVC cables in a braided harness).	1	(1956-57) Minor 1000 Series III 948cc 2 & 4 door from (c) 448801
	MML209	£207.95	HARNESS, complete (Braided cables in a braided harness).	1	
	MML210	£164.95	HARNESS, complete (PVC cables in a braided harness).	1	
	MML211	£207.95	HARNESS, complete (Braided cables in a braided harness).	1	
	MML212	£164.95	HARNESS, complete (PVC cables in a braided harness).	1	
	MML213	£207.95	HARNESS, complete (Braided cables in a braided harness).	1	
	MML214	£164.95	HARNESS, complete (PVC cables in a braided harness).	1	
	MML301	£207.95	HARNESS, complete (Braided cables in a braided harness).	1	
	MML302	£164.95	HARNESS, complete (PVC cables in a braided harness).	1	

### Wiring Harnesses: Minor Saloon Models - Originally PVC Cables

Looms in this range were originally supplied with PVC cables bound into a braided loom. They are available in a choice of either the original braided binding or PVC tape.

MML303	£164.95	HARNESS, complete (PVC cables in a braided harness).	1	(1958-61) Minor 1000 Series III 948cc 2 door from (c) 654750
MML304	£136.96	HARNESS, complete (PVC cables wrapped in PVC tape harness).	1	
MML305	£164.95	HARNESS, complete (PVC cables in a braided harness).	1	(1958-61) Minor 1000 Series III 948cc 4 door from (c) 654750
MML306	£136.96	HARNESS, complete (PVC cables wrapped in PVC tape harness).	1	
MML307	£178.96	HARNESS, complete (PVC cables in a braided harness).	1	(1961-62) Minor 1000 Series III 948cc 2 & 4 door with relay flashers from (c) 925555
MML308	£144.95	HARNESS, complete (PVC cables wrapped in PVC tape harness).	1	
MML309	£178.96	HARNESS, complete (PVC cables in a braided harness).	1	(1962-63) Minor 1000 Series III 948cc 2 & 4 door with relay flashers + lucar connectors from (c) 962266
MML310	£144.95	HARNESS, complete (PVC cables wrapped in PVC tape harness).	1	



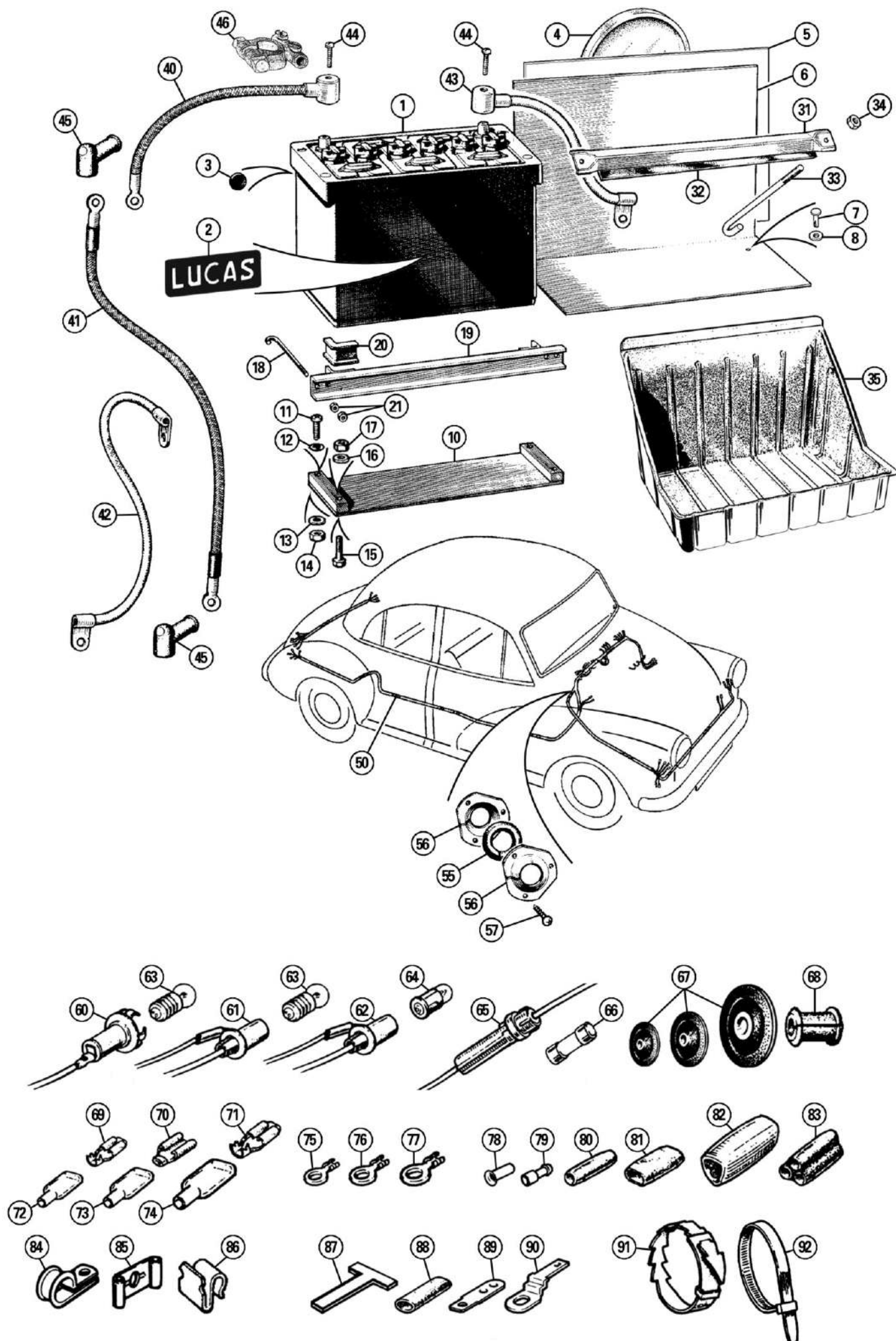

ill. Part Number Price £ea. Description Req. Details

**Batteries, Wiring Harnesses & Fittings (Continued)**

**Wiring Harnesses: Minor Saloon Models - Originally PVC Cables**

MML501	£178.96	HARNESS, complete (PVC cables in a braided harness).	1	(1963-64) Minor 1000 Series V 1098cc 2 & 4 door with amber flashers & pull type type starter from (c) 1043326
MML502	£144.95	HARNESS, complete (PVC cables wrapped in PVC tape harness).	1	(1965-70) Minor 1000 Series V 1098cc 2 & 4 door with key start & dynamo from 1082280
MML503	£178.96	HARNESS, complete (PVC cables in a braided harness).	1	(1968-71) Minor 1000 Series V 1098cc 2 & 4 door with key start & alternator from (c) 1192909
MML504	£144.95	HARNESS, complete (PVC cables wrapped in PVC tape harness).	1	
MML505	£178.96	HARNESS, complete (PVC cables in a braided harness).	1	
MML506	£144.95	HARNESS, complete (PVC cables wrapped in PVC tape harness).	1	

**Wiring Harnesses: Minor Van, Pick Up & Traveller**

MML215	£207.95	HARNESS, complete (Braided cables in a braided harness).	1	(1954-56) central speedo & splitscreen, Van/Pick up from (c) 5230 Traveller from 233795
MML216	£207.95	HARNESS, complete (Braided cables in a braided harness).	1	(1956) central speedo, Van/Pick up from (c) 21300 to 49767
MML311	£164.95	HARNESS, complete (PVC cables in a braided harness).	1	(1956-60) 1000cc 948cc no trafficators, Van/Pick up from (c) 49801 Traveller from (c) 448801
MML312	£178.96	HARNESS, complete (PVC cables in a braided harness).	1	1960-62 with trafficators
MML507	£178.96	HARNESS, complete (PVC cables in a braided harness).	1	(1962-63) 1098cc with relay flashers, Van/Pick up from (c) 148974 on Traveller from (c) 990294
MML509	£178.96	HARNESS, complete (PVC cables in a braided harness).	1	(1964-65) with amber flashers & pull type starter, Van/Pick up from (c) 158974 Traveller from (c) 1043326
MML510	£144.95	HARNESS, complete (PVC cables wrapped in PVC tape harness).	1	(1965-70) with key start & dynamo, Van/Pick up from (c) 177160 Traveller from (c) 1082537
MML511	£178.96	HARNESS, complete (PVC cables in a braided harness).	1	(1965-70) with key start & alternator, Van/Pick up from (c) 177160 Traveller from (c) 1082537
MML512	£178.96	HARNESS, complete (PVC cables in a braided harness).	1	
MML513	£144.95	HARNESS, complete (PVC cables wrapped in PVC tape harness).	1	

**Wiring Harness Fittings**

55	AAA1501	£Call	GROMMET, through bulkhead	1	
56	AAA1891	£Call	CAP, grommet retainer	1/2	qty. Increased at (c) 331899
57	AB608031	£0.11	SCREW	3	
60	37H5181	£7.20	BULB HOLDER, claw type (Self earth, screw-in bulb).	a/r	
	37H5181	£7.20	BULB HOLDER, claw type (Separate earth, screw-in bulb).	a/r	
61	13H1927	£4.25	BULB HOLDER, sleeve type (Separate earth, screw-in bulb).	a/r	
62	UKC4187	£5.95	BULB HOLDER, sleeve type (Separate earth, bayonet bulb).	a/r	
63	GLB987	£0.46	BULB, 2.2W, screw-in type	a/r	
64	GLB281	£0.95	BULB, 2.0W, bayonet type	a/r	
65	UKC4446	£1.75	FUSE HOLDER, in-line (Includes wires, terminals and spring).	a/r	
66	GFS3005	£1.85	FUSE, 5 amp, pack of five fuses	a/r	
	GFS3010	£1.85	FUSE, 10 amp, pack of five fuses	a/r	
	GFS3015	£1.50	FUSE, 15 amp, pack of five fuses	a/r	
	GFS3020	£1.40	FUSE, 20 amp, pack of five fuses	a/r	
	GFS3025	£1.85	FUSE, 25 amp, pack of five fuses	a/r	
	GFS3035	£1.85	FUSE, 35 amp, pack of five fuses	a/r	
	GFS3050	£1.50	FUSE, 50 amp, pack of five fuses	a/r	
67	061917	£0.40	GROMMET, 1/2" OD x 1/8" ID	a/r	
	GHF800	£1.45	GROMMET, 5/8" OD x 1/4" ID	a/r	
	GHF801	£0.95	GROMMET, 3/4" OD x 1/4" ID	a/r	
	GHF802	£0.85	GROMMET, 7/8" OD x 1/2" ID	a/r	
	600395	£0.95	GROMMET, 1" OD x 1/8" ID	a/r	
	602037	£0.83	GROMMET, 1" OD x 1/4" ID	a/r	
	GHF803	£0.46	GROMMET, 1.1/4" OD x 3/4" ID	a/r	
	C5574A	£2.86	GROMMET, 1/4" OD x 5/16" ID	a/r	
	600400W	£1.00	GROMMET, 1.1/2" OD x 3/4" ID	a/r	
68	ACH8529	£2.95	FERRULE, rear lamp cables	a/r	
69	13H2050	£0.65	CONNECTOR, Lucar, 3/16", 6A	a/r	
70	RTC220A	£0.35	CONNECTOR, Lucar, 1/4", 17.5A	a/r	
71	47H5419	£0.60	CONNECTOR, Lucar, 3/8", 35A	a/r	
72	BMK449	£Call	INSULATOR, for 3/16" Lucar connector	a/r	
73	511269	£0.35	INSULATOR, for 1/4" Lucar connector	a/r	
74	515399	£0.40	INSULATOR, for 3/8" Lucar connector	a/r	
75	17H5287	£0.55	EYELET, 3/16" hole	a/r	
76	2H4528	£Call	EYELET, 1/4" hole	a/r	
77	13H625	£0.50	EYELET, 5/16" hole	a/r	
78	27H6713	£0.65	BULLET, push fit	a/r	
78	27H6713	£0.65	BULLET, single, male, push-on	a/r	
79	MQC412111	£0.46	BULLET, single, male, solder/crimp, 1mm	a/r	9/0.3 cable
	MQC412112	£0.46	BULLET, single, male, solder/crimp, 1.5mm	a/r	14/0.3 cable
	MQC412113	£0.46	BULLET, single, male, solder/crimp, 2mm	a/r	28/0.3 cable
	MQC412114	£0.54	BULLET, single, male, solder/crimp, 3mm	a/r	44/0.3 cable
	003632	£0.55	BULLET, single, male, solder	a/r	28/0.3 cable
80	104618	£0.28	CONNECTOR, female, single (2 way common contacts).	a/r	
81	RTC603A	£0.46	CONNECTOR, female, double (4 way common contacts).	a/r	
82	BHA4460	£2.65	CONNECTOR, female, triple (6 way common contacts).	a/r	
83	2H4992	£0.76	CONNECTOR, female, triple (6 way insulated contacts).	a/r	
84	PCR407	£0.76	P CLIP, 1/4" diameter x 7/32" fixing	a/r	
	PCR409	£0.65	P CLIP, 1/4" diameter x 7/32" fixing	a/r	
	PCR607	£0.76	P CLIP, 3/8" diameter x 7/32" fixing	a/r	
	PCR609	£1.10	P CLIP, 3/8" diameter x 9/32" fixing	a/r	
	PCR1007	£0.65	P CLIP, 5/8" diameter x 7/32" fixing	a/r	
	PCR1009	£0.65	P CLIP, 5/8" diameter x 9/32" fixing	a/r	
85	236366A	£Call	CLIP, earth connection, double	a/r	
86	BMK385	£0.55	CLIP, harness	a/r	
87	603559	£0.65	HARNESS TAG, welded to bodywork	a/r	
88	503213	£Call	SLEEVE, harness tag	a/r	
89	123759	£0.41	EARTH TAG, Lucar, welded to body	a/r	
90	123759	£0.41	EARTH TAG, Lucar, on wiper motor	a/r	
91	13H6107	£1.96	CABLE TIE, 'fir tree' type	a/r	
92	GHF1265	£0.05	CABLE TIE, nylon, 9cm long	a/r	
	GHF1266	£0.16	CABLE TIE, nylon, 13cm long	a/r	
	GHF1267	£0.16	CABLE TIE, nylon, 22cm long	a/r	
	GHF1268	£0.20	CABLE TIE, nylon, 31cm long	a/r	



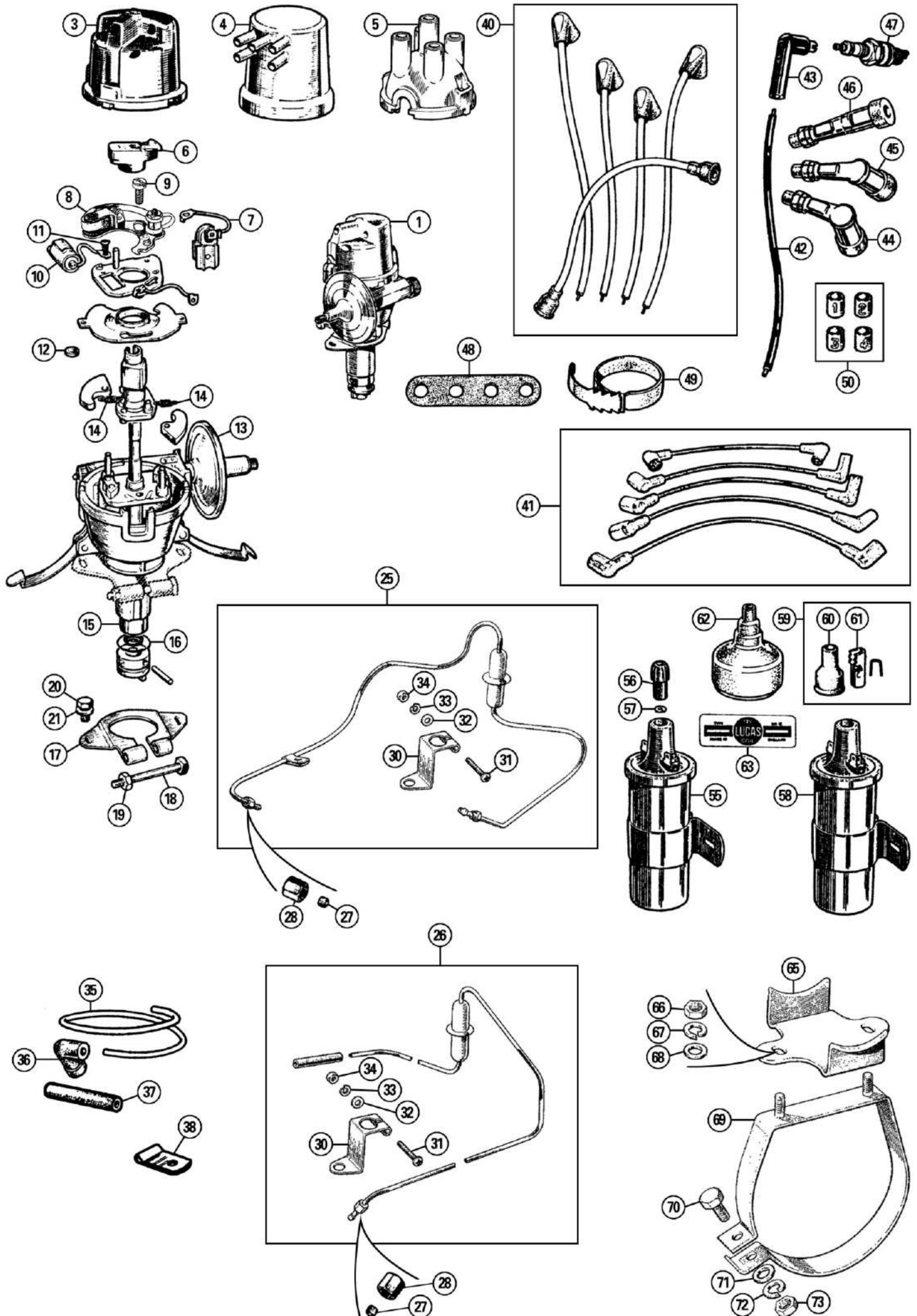



ill.	Part Number	Price £ea.	Description	Req.	Details
<b>Ignition System</b>					
<b>Distributors &amp; Components</b>					
1	3H2136	£Call	DISTRIBUTOR, DM2 - Lucas No. 40251	1	side valve
	2A610	£Call	DISTRIBUTOR, DM2 - Lucas No. 40299	1	803cc from (e) 241328
	12A415	£94.96	DISTRIBUTOR, 25D4 - Lucas No. 40561	1	948cc from (e) H101
	12G836	£Call	DISTRIBUTOR, 25D4 - Lucas No. 40899B	1	1098cc from (e) 10MA/U/H101
	12G4220	£Call	DISTRIBUTOR, 25D4 - Lucas No. 41124	1	1098cc from (e) 10MA/U/H215530
	17H5063	£34.96	DISTRIBUTOR CAP	1	side valve
3	GDC102	£9.76	DISTRIBUTOR CAP, side entry	1	from (e) 241328
4	8G726	£15.60	COVER, waterproof	1	
5	GDC103	£4.20	DISTRIBUTOR CAP, top entry, push-on	1	1098cc from (e) 10MA/U/H215530
6	GRA2101	£1.75	ROTOR ARM	1	
	GRA2101HQ	£7.50	ROTOR ARM, high quality	1	
7	502283	£21.95	LT LEAD & BUSH, screw post	1	803-948cc DM2
	57H5346	£13.96	LT LEAD & BUSH, spade connector	1	803-948cc DM2
	600329A	£8.95	LT LEAD & BUSH, spade connector (Upward pointing spade connector).	1	948-1098cc 25D4
	37H2981	£7.96	LT LEAD & BUSH, spade connector (Downward pointing spade connector).	1	alternative to 600329A
8	501466	£10.96	POINTS, contact breaker	1	side valve
	GCS2101	£2.15	POINTS, contact breaker	1	from (e) 241328
	GCS111	£8.95	POINTS, contact breaker, uprated (32oz spring).	1	alternative to GCS2101
9	GCS1001S	£0.60	SCREW, points to plate	1	
10	17H5093	£Call	CONDENSER	1	side valve
	GSC111	£2.45	CONDENSER	1	from (e) 241328
11	GSC1001S	£0.46	SCREW, condenser to plate	1	
12	511851	£Call	FELT PAD, cam spindle lubrication	1	
13	17H5108	£Call	VACUUM UNIT	1	side valve
	17H5493	£Call	VACUUM UNIT	1	from (e) 241328
	47H5520	£Call	VACUUM UNIT	1	from (e) H101
	17H6963	£Call	VACUUM UNIT	1	from (e) 10MA/U/H101
	27H7645	£53.15	VACUUM UNIT	1	from (e) 10MA/U/H215530
14	TT1903	£9.65	SPRING SET, auto advance	1	selective fitment kit
15	606895	£20.95	BUSH	1	to (e) 10MA/U/H215529
16	513682A	£0.65	'O' RING	1	1098cc from (e) 10MA/U/H215530
17	3H2138	£10.96	CLAMP PLATE	1	
18	BH604141	£0.70	BOLT, clamp pinching	1	
19	CN1	£0.20	NUT, square	1	
20	SH604041	£0.16	SCREW, distributor clamp to housing	2	from (e) 225190
21	GHF331	£0.10	WASHER, spring	2	
25	2A271	£Call	VACUUM PIPE	1	to (e) 61600
	1H919	£22.96	VACUUM PIPE, metal with vapour trap (Nut fitting both ends, includes bracket & clip).	1	from (e) 61601
26	12H733	£19.96	VACUUM PIPE, metal with vapour trap (Nut fitting/push fit, includes bracket & clip).	1	
27	6K649	£0.55	OLIVE, vacuum pipe	a/r	
29	6K650	£2.90	NUT, vacuum pipe	a/r	
30	1H841	£Call	BRACKET, vapour trap	1	
31	PMZ216	£0.30	SCREW	1	
32	PWZ102	£0.10	WASHER, plain	1	
33	WL700061	£0.12	WASHER, spring	1	
34	NH806011	£0.14	NUT	1	
35	37H4229M	£1.36	VACUUM PIPE, plastic	a/r	
36	12B2062	£0.90	CONNECTOR, angled	1	
37	12B2095	£0.95	CONNECTOR, straight	1	
38	12H90	£1.85	CLIP	1	

**HT Leads & Spark Plugs**

40	GHT102X	£38.95	HT LEAD SET, period style, screw fit cap (Original type black lead with 'Lucas' type plug caps).	1	
	GHT102	£8.95	HT LEAD SET, green, screw fit dist. cap (Use with side entry screw fit distributor cap GDC102, fitted with rubber plug caps).	1	
	GHT102Z	£8.15	HT LEAD SET, black screw fit dist. cap (Use with side entry screw fit distributor cap GDC102, fitted with rubber plug caps).	1	
41	GHT241	£10.45	HT LEAD SET, black push fit dist. Cap (Use with top entry push-on distributor cap GDC103, fitted with rubber caps).	1	
	TMG10872	£33.95	HT LEAD SET, Cobalt Silicone (High performance 8mm silicone HT lead with superior conductor for greater spark energy. Requires push-in distributor cap GDC103).	1	
42	AAA5981M	£2.76	HT LEAD, black (Copper stranded with black PVC insulation).	a/r	

TT2982M	£7.25	HT LEAD, 'Bumblebee' (Copper stranded with yellow/black insulations. Period competition fitment).	a/r	
43	3H1422	SUPPRESSOR CAP, 90° angled 'Lucas'	4	
44	NLB5	SUPPRESSOR CAP, NGK, 90° angled	4	
45	NYB5	SUPPRESSOR CAP, NGK, 60° angled	4	
46	NSB5	SUPPRESSOR CAP, NGK, straight	4	
47	GSP4362	SPARK PLUG, 'Champion' original	4	
	N9YCC	SPARK PLUG, 'Champion' copper	4	
	BP6ES	SPARK PLUG, 'NGK'	4	
48	1G2673	SEPARATOR, HT leads	1	
49	13H6107	CABLE TIE, 'fir tree' type	a/r	
50	CRST255	LABEL SET, numbered, HT leads	1	

**Coils & Brackets**

55	GCL101	£16.96	COIL, 12 volt, 'screw fitting' HT lead	1	
56	105036	£1.40	ACORN NUT, HT lead to coil, short, 0.712"	1	
	105036C	£0.95	ACORN NUT, HT lead to coil, long, 0.819"	1	
57	214279A	£0.35	WASHER, coil lead	1	
Note: There are two versions of the coil 'Acorn' nut with different lengths. Check before ordering for existing coils. Our coils (GCL101) uses 105036.					
58	GCL110	£11.95	COIL, 12 volt, 'push-fitting' HT lead	1	
59	GCL1110	£1.25	END KIT (Includes rubber boot, terminal & spike. Terminal & spike not required for coil connection, the rubber boot may be useful to prevent moisture ingress).	a/r	
60	12G1040	£0.95	COVER	a/r	
61	12G1476	£0.35	TERMINAL	a/r	
62	8G727	£5.03	COVER, waterproof, (for coil)	1	
63	CRST156	£2.30	DECAL, coil, 'Lucas'	1	
65	11G221	£18.95	STEADY PLATE	1	from (c) 338930
66	GHF200	£0.10	NUT	3	
67	GHF331	£0.10	WASHER, spring	3	
68	PWZ204	£0.10	WASHER, plain	3	
69	1G2620	£13.66	BRACKET	1	from (c) 338930
70	GHF117	£0.16	BOLT	1	
71	PWZ204	£0.10	WASHER, plain	1	
72	GHF331	£0.10	WASHER, spring	1	
73	GHF200	£0.10	NUT	1	

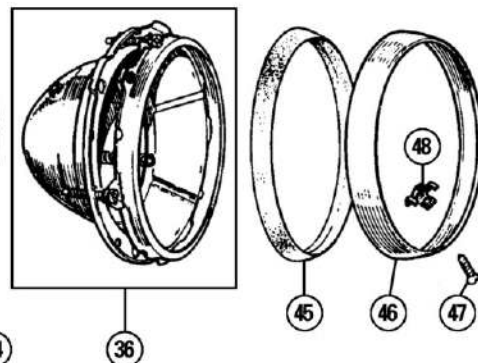
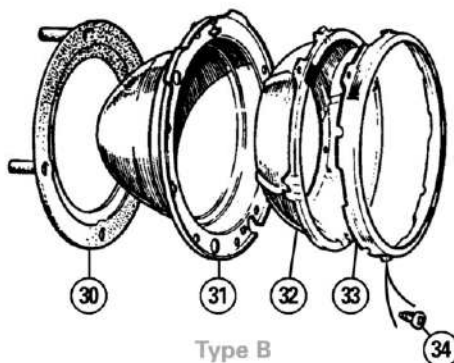
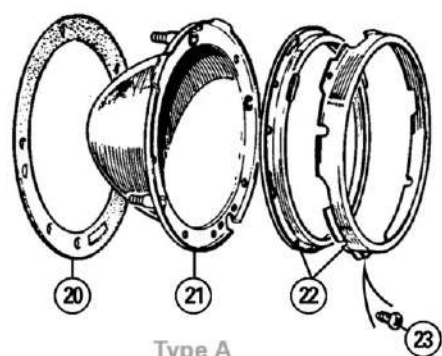
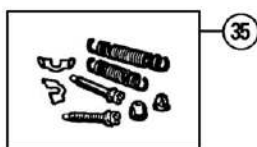
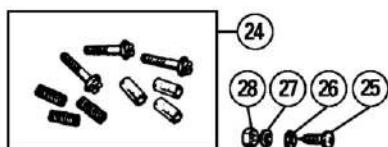
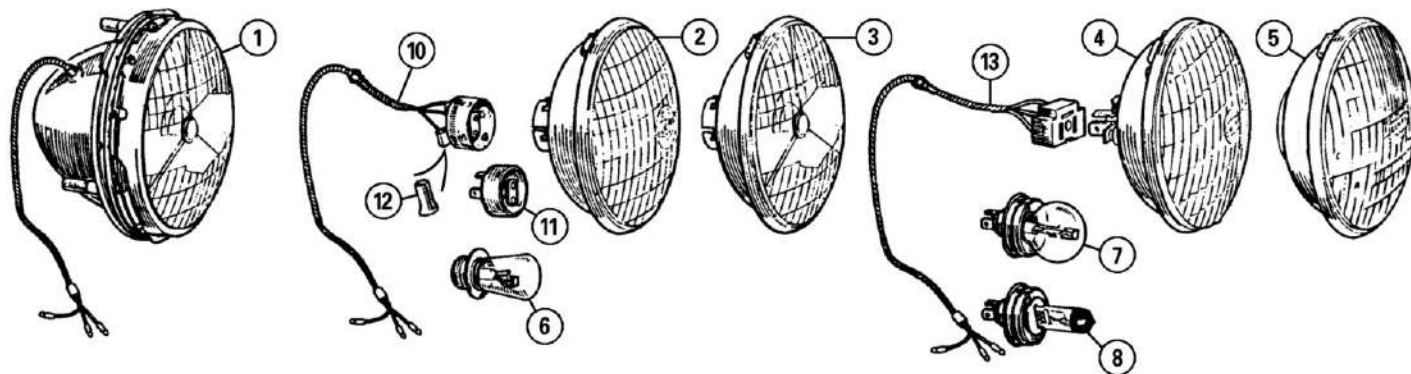

## Headlamps

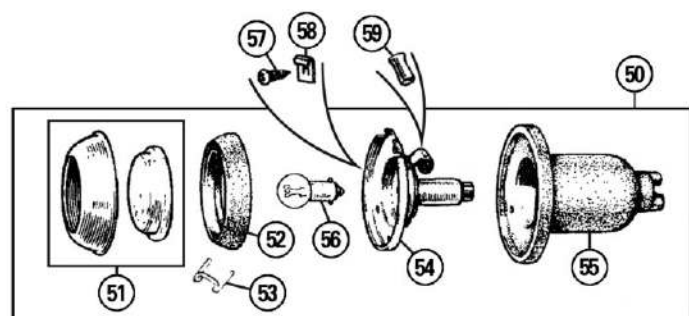

Side Lamp Assembly Series II - Lucas 489

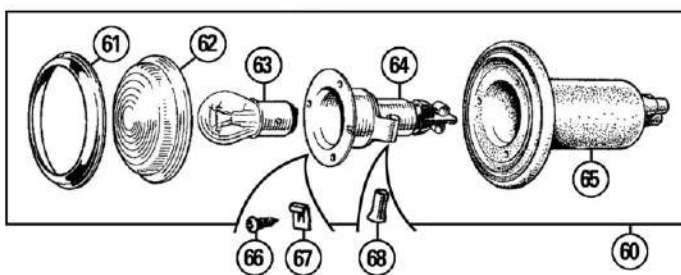

Side & Indicator Lamp Assembly (from (c) 224166) - Lucas 488

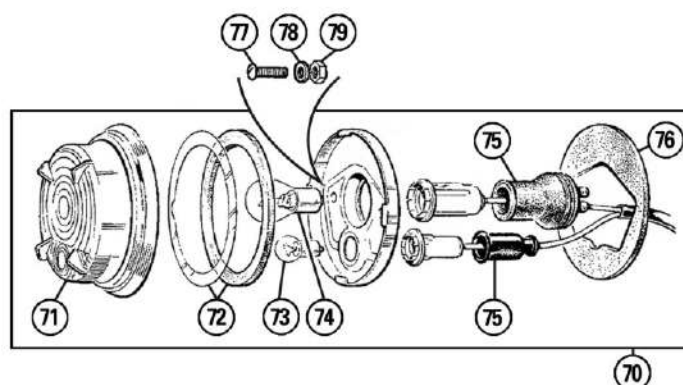

Side & Indicator Lamp Assembly (from (c) 1039564) - Lucas 632

ill. Part Number Price £ea. Description Req. Details

Headlamps

Headlamps Assemblies

1	506370X	£94.96	HEADLAMP ASSEMBLY, 'Tripod', RHD	2	
	506372X	£91.86	HEADLAMP ASSEMBLY, 'Tripod', LHD	2	
	27H8495	£71.95	HEADLAMP ASSEMBLY, BPF, RHD	2	
	3H2520	£Call	HEADLAMP ASSEMBLY, BPF, LHD	2	
	AEU1061A	£49.96	HEADLAMP ASSEMBLY, P45T, LHD	2	asymmetric
	27H8499	£Call	HEADLAMP ASSEMBLY, 60/45W, RHD	2	sealed beam
	514579	£Call	HEADLAMP ASSEMBLY, 60/45W, LHD	2	sealed beam

Replacement Lamp Units & Bulbs

2	GLU501	£39.95	LAMP UNIT, BPF, RHD	2	
	GLU517	£Call	LAMP UNIT, BPF, LHD	2	
3	LU554308	£62.95	LAMP UNIT, 'Tripod', RHD	2	
	LU555296	£60.95	LAMP UNIT, 'Tripod', LHD	2	
4	GLU101	£Call	LAMP UNIT, 60/45W, RHD	2	sealed beam
	BMK2508	£10.15	LAMP UNIT, 60/45W, LHD	2	sealed beam
5	27H4146A	£20.80	LAMP UNIT, P45T, LHD	2	
6	GLB414	£4.94	BULB, BPF, RHD, 50/40W	2	
	GLB415	£7.66	BULB, BPF, LHD, 50/40W	2	
7	GLB410	£2.60	BULB, P45T, 45/40W	2	
	GLB2983	£8.26	BULB, P45T, Halogen, 60/55W	2	alternative
8	GLB472	£3.84	BULB, Halogen H4, 60/55W	2	
	GLB484	£5.75	BULB, Halogen H4, 100/90W	2	
	GLB472X	£8.45	BULB, Xenon H4, 60/55W	2	
	GLB472BLU	£8.35	BULB, Xenon H4, 60/55W, blue tint	1	pair
10	27H2333	£11.95	PLUG & HARNESS, BPF	2	
11	501473	£12.90	PLUG, BPF	2	
12	27H6713	£0.65	CONNECTOR, bullet, push-in	a/r	
13	BAU2110	£6.16	PLUG & HARNESS, P45T, H4	2	sealed beam

Headlamp Mounting Hardware: Type A - 3 Adjusters

20	3H1031	£3.46	SEAL, bucket to body	2	
21	7H6838	£19.66	BUCKET	2	
22	17H5205	£14.70	MOUNTING RIM SET, 2 piece	2	
23	AB606021	£0.17	SCREW	6	
24	17H5394K	£3.65	ADJUSTER KIT	6	
25	PMZ314	£0.40	SCREW	8	
26	GHF306	£0.16	WASHER, plain	8	
27	WL700101	£0.10	WASHER, spring	8	
28	GHF206	£0.05	NUT	8	

Headlamp Mounting Hardware: Type B - 2 Adjusters & Spring

30	009403	£4.15	SEAL, bucket to body	2	
31	SML3	£12.95	BUCKET	2	
32	SML4	£6.95	BOWL, metal	2	
	27H6481	£23.45	BOWL, plastic	2	
33	515218A	£6.74	RETAINING RIM, chrome	2	
34	AB606021	£0.17	SCREW	6	
35	BHM7058	£3.95	ADJUSTER KIT	2	
			(Comprises: 2 screws, 2 ferrules, 2 springs & 2 clips).		
36	27H8263X	£19.94	BUCKET, BOWL & RIM SET, per lamp	2	
			(Comprises: 1 bucket, 1 metal bowl, 1 chrome rim & 3 screws, with adjusters & spring).		
37	PMZ314	£0.40	SCREW	8	
38	GHF306	£0.16	WASHER, plain	8	
39	WL700101	£0.10	WASHER, spring	8	
40	GHF206	£0.05	NUT	8	

Headlamp Rims

45	3H2962	£2.65	SEAL, dust excluder	2	
46	500929	£12.95	HEADLAMP RIM, chrome	2	
47	RTC465	£0.50	SCREW	2	
48	37H7421A	£2.86	CLIP, rim retaining		

ill. Part Number Price £ea. Description Req. Details

Front Side Lamps

Side Lamp Assembly Series II - Lucas 489

50	3H1017	£28.36	SIDE LAMP ASSEMBLY	2	
51	37H5482	£Call	LENS & BEZEL	2	
52	37H5483	£Call	SEAL, lens to bulb holder	2	
53	7H5352	£Call	CLIP, lens fixing	2	
54	LU572783	£13.20	BULB HOLDER	2	
55	7H5109	£3.65	BOOT, rubber	2	
56	GLB989	£0.65	BULB	2	
57	GHF421	£0.07	SCREW	6	
58	AK606061	£Call	SPIRE NUT	6	
59	27H6713	£0.65	BULLET, wiring, solderless	a/r	

Side & Indicator Lamp Assembly (from (c) 224166) - Lucas 488

60	3H3055	£12.95	SIDE LAMP ASSEMBLY, clear lens	2	
61	7H5182	£1.96	RIM, chrome	2	
62	AJA5076	£6.55	LENS, clear, glass	2	
	AJC5114	£8.35	LENS, amber, glass	2	Germany spec
63	GLB380	£0.46	BULB	2	
64	17H5426	£12.95	BULB HOLDER	2	
65	37H5481	£3.25	BOOT, rubber	2	
66	GHF421	£0.07	SCREW, lamp to body	6	
67	AK606061	£Call	SPIRE NUT	6	
68	27H6713	£0.65	BULLET, wiring, solderless	a/r	

Side & Indicator Lamp Assembly (from (c) 1039564) - Lucas 632

70	13H6396	£34.96	SIDE LAMP ASSEMBLY, amber flasher	2	
	13H520	£31.96	SIDE LAMP ASSEMBLY, white flasher	2	Italy & Switzerland
71	47H5507	£17.95	LENS, with rim, amber flasher	2	
	47H5508	£13.45	LENS, with rim, white flasher	2	
72	17H5307K	£6.80	SEAL SET, lens mounting, car set	1	
73	GLB989	£0.65	BULB, side light	2	
74	GLB382	£0.55	BULB, indicator	2	
75	37H5294K	£5.70	BOOT SET, rubber, car set	1	
76	47H5505	£2.40	SEAL, lamp to body	2	
77	PMZ305	£0.20	SCREW, lamp to body	4	
78	WE702101	£0.16	WASHER, shakeproof	4	
79	FNZ103	£0.14	NUT	4	



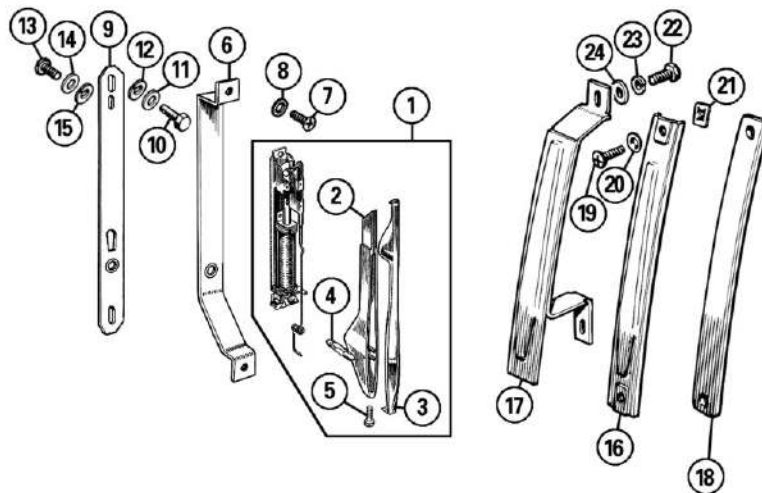

### Trafficators

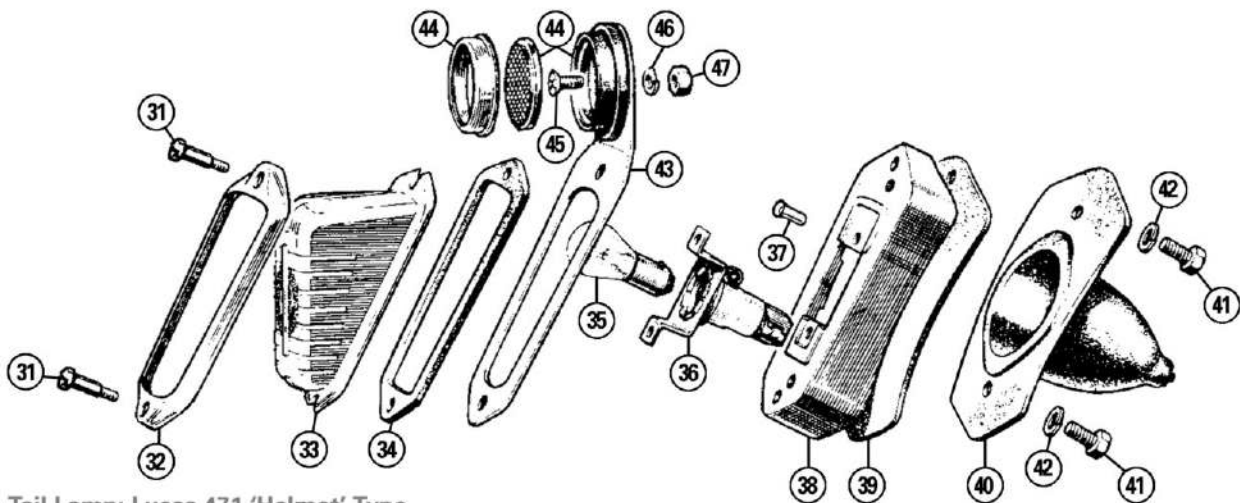

Stop & Tail Lamp: Lucas 471 'Helmet' Type

Stop & Tail Lamp: Lucas 549 Type, With Chrome Plinth

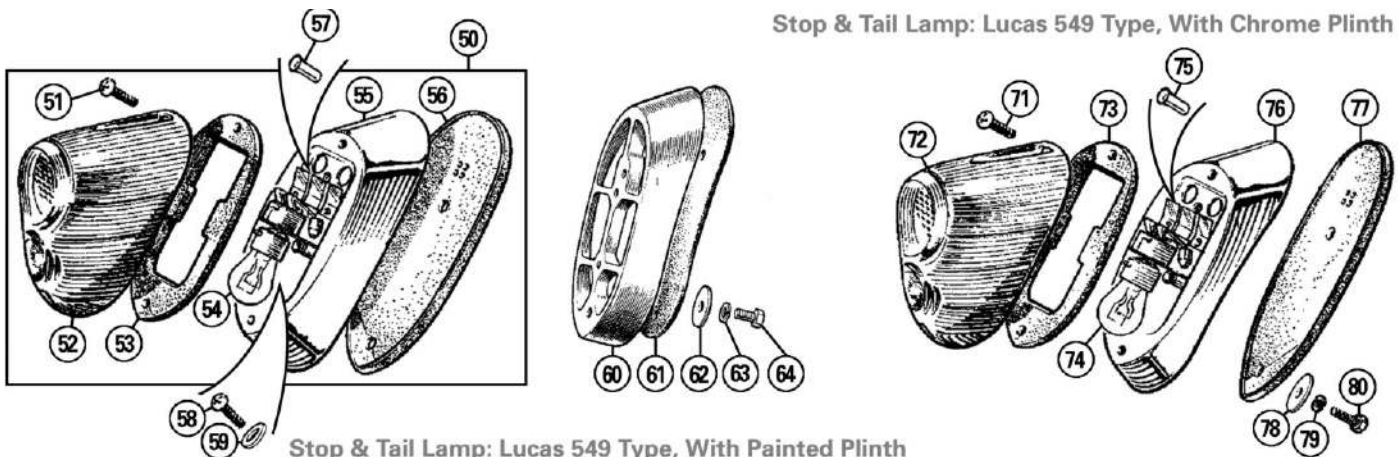

Stop & Tail Lamp: Lucas 549 Type, With Painted Plinth

Stop, Tail & Indicator Lamp: 1098cc Models

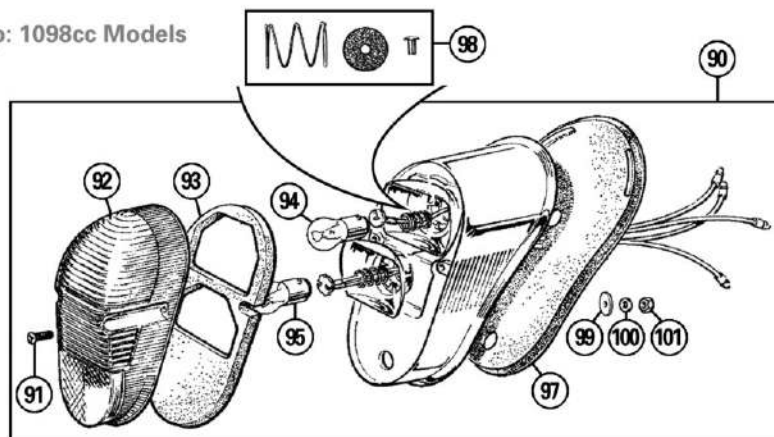

ill.	Part Number	Price £ea.	Description	Req.	Details
<b>Trafficators</b>					
1	138179	£Call	TRAFFICATOR ASSEMBLY	2	2 door Saloon & Tourer to (c) UK 164496; NAS 126360
	4G9525	£Call	TRAFFICATOR ASSEMBLY	2	2 door Saloon & Tourer from (c) UK 164497; NAS 126361 to 174442
	138378	£Call	TRAFFICATOR ASSEMBLY	2	4 door Saloon to (c) UK 164496; NAS 126360
	4G7701	£Call	TRAFFICATOR ASSEMBLY	2	4 door Saloon from (c) UK 164497; NAS 126361 to 170678
2	7H5136	£Call	ARM	2	2 door Saloon & Tourer to (c) 164496
	7H5360	£Call	ARM	2	4 door Saloon to (c) 164496
	7H5482	£9.16	ARM	2	all models from (c) 164497
3	27H5395	£Call	COVER	2	2 door Saloon & Tourer to (c) 164496
	7H5578	£Call	COVER	2	2 door Saloon & Tourer from (c) 164497
	AKF456	£Call	COVER	2	4 door Saloon to (c) 164496
	7H5577	£8.50	COVER	2	4 door Saloon from (c) 164497
4	GLB256	£1.94	BULB	2	
5	AD606043	£0.16	SCREW	2	
6	138161	£Call	FIXING PLATE	2	2 door Saloon & Tourer to (c) UK 164496; NAS 126360
	AAA2346	£Call	FIXING PLATE	2	2 door Saloon & Tourer from (c) UK 164497; NAS 126361 to 174442
7	AJD2245C	£0.90	SCREW, trafficator to bracket	4	2 door Saloon & Tourer
8	FWP608	£Call	WASHER, cup	4	
9	AAA2329	£Call	FIXING PLATE	2	4 door Saloon to (c) UK 925447; NAS 170678
10	AJD1244Z	£0.25	BOLT, trafficator to bracket	4	4 door Saloon
11	PWZ103	£0.10	WASHER, plain	4	
12	WL700101	£0.10	WASHER, spring	4	
13	AJD3202Z	£0.50	SCREW, bracket to body	4	
14	WL700101	£0.10	WASHER, spring	4	
15	GHF306	£0.16	WASHER	4	
16	AAA2106	£Call	COVER, trafficator slot	2	2 door Saloon & Tourer from (c) UK 244166; NAS 174443
	ADA1545	£Call	COVER, trafficator slot	2	2 door Saloon & Tourer from (c) 257230
17	ADA1546	£Call	COVER, trafficator slot	2	4 door Saloon & Traveller
18	ADA2105	£Call	SEAL	2	2 door Saloon & Tourer
	AAA4062	£Call	SEAL	2	4 door Saloon & Traveller
19	RTZ603	£Call	SCREW	4	2 door Saloon & Tourer from (c) 174443
	AJD2245C	£0.90	SCREW	4	2 door Saloon & Tourer from (c) 257230
20	FWP608	£Call	WASHER, cup	4	2 door Saloon & Tourer from (c) 257230
21	ANK5062	£Call	NUT	4	2 door Saloon & Tourer from (c) 257230
22	RTZ604	£Call	SCREW	4	4 door Saloon & Traveller from (c) 170679
23	AJD7612	£Call	WASHER, spring	4	Traveller from (c) 428264
24	AJD7032	£0.25	WASHER	4	Traveller from (c) 428264

## Rear Lamps & Reflectors: Saloon & Tourer

### Stop & Tail Lamp: Lucas 471 'Helmet' Type

	37H5381	£Call	LAMP ASSEMBLY, stop & tail	2	
	107592Z	£71.95	LAMP ASSEMBLY, stop & tail	2	alternative
31	157-900	£Call	SCREW	4	
32	157-920	£11.75	RIM, chrome	2	
33	501934X	£12.25	LENS, glass	2	
34	502332	£4.50	GASKET, lens to base	2	
35	GLB380	£0.46	BULB, stop & tail, 21/5W	2	

ill.	Part Number	Price £ea.	Description	Req.	Details
36	LU572228	£Call	SOCKET ASSEMBLY	2	
	158-310	£29.95	SOCKET ASSEMBLY	2	alternative
Note: This socket is an alternative to the original socket and may require modification to fit. It will accept a twin filament bulb.					
37	27H6713	£0.65	BULLET, wiring, solderless	a/r	
38	AAA2394	£Call	BASE PLATE, RH	1	
	AAA2395	£Call	BASE PLATE, LH	1	
39	AAA2158	£Call	GASKET, base to body	2	
40	AAA2230	£Call	BOOT, rubber, RH	1	
	AAA2231	£Call	BOOT, rubber, LH	1	
	280-510	£8.95	BOOT, rubber	2	alternative
Note: This boot is an alternative to the original boots and may require modification to fit.					
41	AJD6155Z	£0.70	BOLT, 1/4" BSF	4	
	AJD6156Z	£0.95	BOLT, 1/4" BSF	4	from (c) 294051
	AJD6155Z	£0.70	BOLT, 1/4" BSF	4	from (c) 454111
42	GHF331	£0.10	WASHER, spring	4	
43	ADA1631	£Call	BRACKET, reflector	2	from (c) 284948 to 294050
44	144-700	£12.95	REFLECTOR	2	from (c) 284948 to 294050
45	PMZ308	£0.17	SCREW	2	
46	WL700101	£0.10	WASHER, spring	2	
47	FNZ103	£0.14	NUT	2	

### Stop & Tail Lamp: Lucas 549 Type, With Painted Plinth

50	13H23	£19.94	LAMP ASSEMBLY, stop & tail	2	
51	57H5569	£0.55	SCREW, lens retaining	4	
52	AJA5069	£6.35	LENS, red	2	
	AJA5069Z	£5.75	LENS, red, aftermarket	2	
53	AJA5071	£1.94	GASKET, lens to base	2	
54	GLB380	£0.46	BULB, stop & tail, 21/5W	2	
55	AJA5072	£17.50	BASE PLATE	2	
56	AJA5073	£2.45	GASKET, lamp to plinth	2	
57	27H6713	£0.65	BULLET, wiring, solderless	a/r	
58		£Call	SCREW, base plate to plinth	4	
59		£Call	WASHER	4	
60	ADA1590	£Call	PLINTH, RH	1	
	ADA1591	£Call	PLINTH, LH	1	
61	ADA1621	£Call	GASKET, plinth to body	2	
62	PWZ204	£0.10	WASHER, plain	4	
63	GHF331	£0.10	WASHER, spring	4	
64	AJD6156Z	£0.95	SCREW, plinth to wing	4	

### Stop & Tail Lamp: Lucas 549 Type, With Chrome Plinth

	37H5161	£74.95	LAMP ASSEMBLY, stop/tail, RH	1	
	37H5162	£74.95	LAMP ASSEMBLY, stop/tail, LH	1	
71	57H5569	£0.55	SCREW, lens retaining	4	
72	AJA5069	£6.35	LENS, red	2	
	AJA5069Z	£5.75	LENS, red, aftermarket	2	
73	AJA5071	£1.94	GASKET, lens to base	2	
74	GLB380	£0.46	BULB, stop & tail, 21/5W	2	
75	27H6713	£0.65	BULLET, wiring, solderless	a/r	
76	37H5413	£Call	LAMP BASE, RH	1	
	37H5411	£Call	LAMP BASE, LH	1	
77	ADA2860	£Call	GASKET, base to body, RH	1	
	ADA2861	£Call	GASKET, base to body, LH	1	
78	PWZ204	£0.10	WASHER, plain	4	
79	GHF331	£0.10	WASHER, spring	4	
80	AJD6156Z	£0.95	SCREW, plinth to wing	4	

### Stop, Tail & Indicator Lamp: 1098cc Models

90	13H6417	£148.96	LAMP ASSEMBLY, stop/tail & indicator, RH	1	amber flasher
	13H6418	£148.96	LAMP ASSEMBLY, stop/tail & indicator, LH	1	
	BCA4876	£Call	LAMP ASSEMBLY, stop/tail & indicator, RH	1	red flasher
	BCA4877	£Call	LAMP ASSEMBLY, stop/tail & indicator, LH	1	
91	PMP208	£0.40	SCREW	4	
92	37H2987	£27.95	LENS, amber flasher	2	
	27H3689	£Call	LENS, red flasher	2	
93	17H9176	£2.35	GASKET, lens to base	2	
94	GLB382	£0.55	BULB, indicator, 21W	2	
95	GLB380	£0.46	BULB, stop & tail, 21/5W	2	
97	27H2646	£4.96	GASKET, base to body, RH	1	
	27H2647	£4.96	GASKET, base to body, LH	1	
98	37H5452	£2.35	TERMINAL KIT, bulb socket	2	single contact
	37H5459	£4.75	TERMINAL KIT, bulb socket	2	twin contact
99	PWZ103	£0.10	WASHER, plain	4	
100	WL700101	£0.10	WASHER, spring	4	
101	GHF206	£0.05	NUT	4	



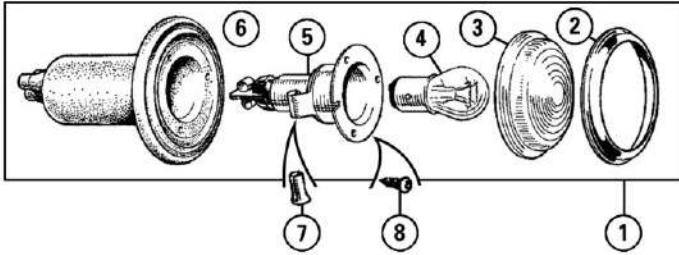

Stop & Tail Lamp: Lucas 488 Type, Flat Lens

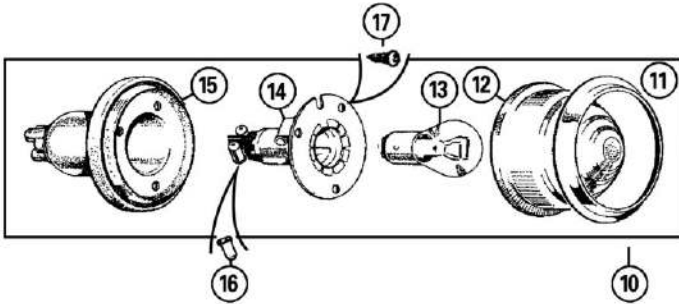

Stop & Tail Lamp: Lucas 594 Type, 'Beehive' - Lens Traveller (from (c) 1040520)

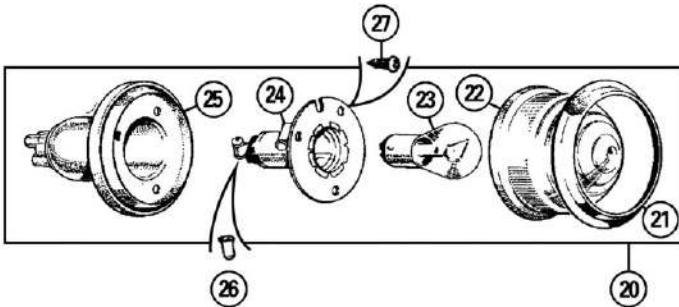

Indicator Lamp: Lucas 594 Type, 'Beehive' - Lens Traveller (from (c) 1040520)

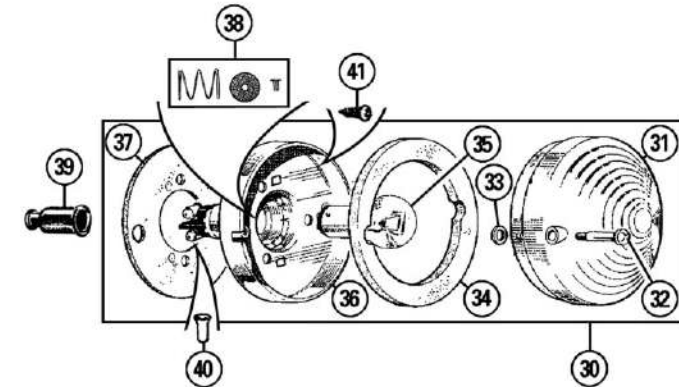

Stop & Tail Lamp: Lucas 491 Type - Traveller (from (c) NAS 1075912)

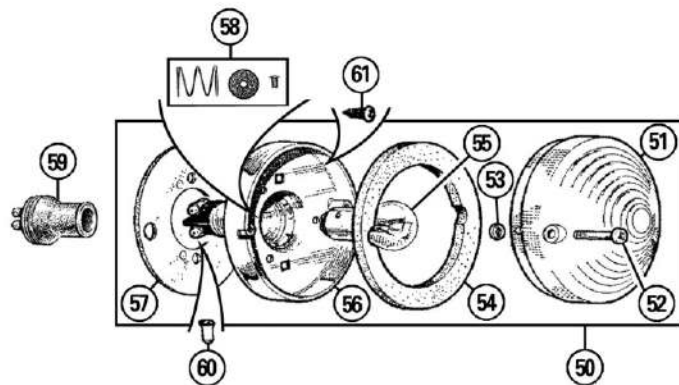

Indicator Lamp: Lucas 491 Type - Traveller (from (c) NAS 1075912)

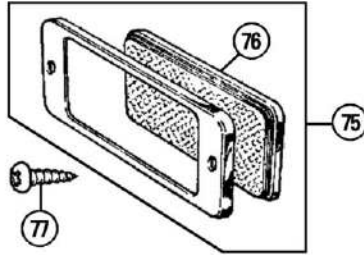

Reflectors

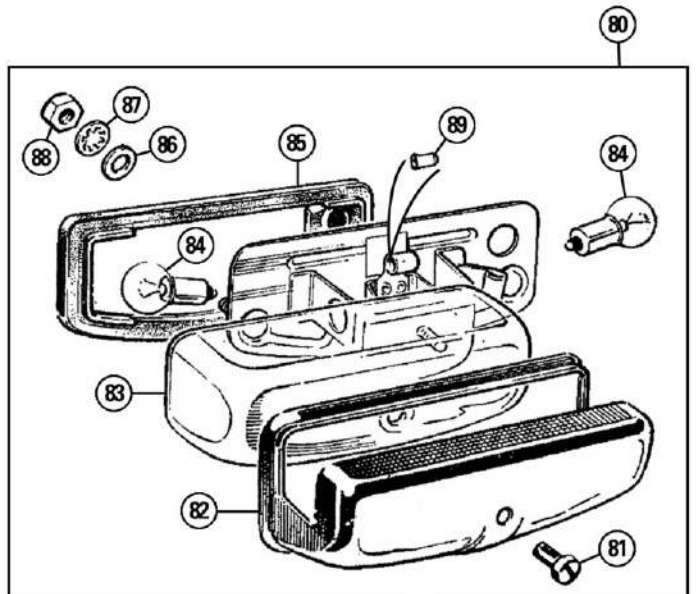
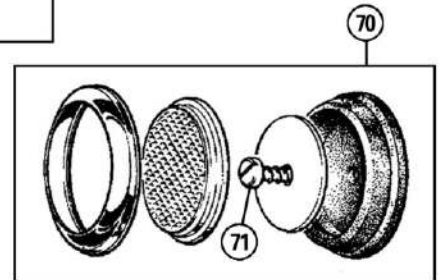

Number Plate Lamp: All Models

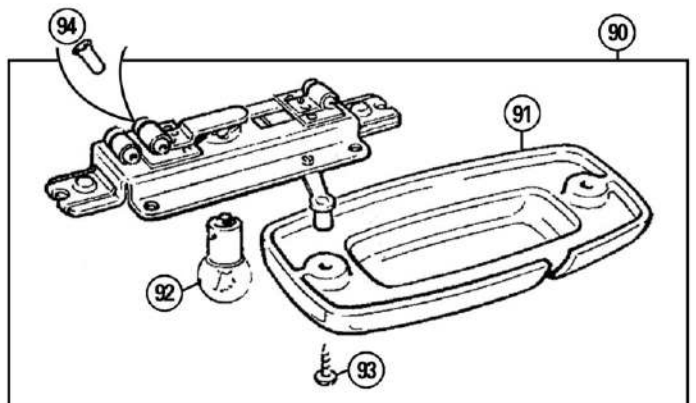

Interior Lamps



ill. Part Number Price £ea. Description Req. Details

Rear Lamps & Reflectors: Traveller & Light Commercial

Stop & Tail Lamp: Lucas 488 Type, Flat Lens

1	3H1814	£34.96	LAMP ASSEMBLY, stop & tail, flat glass	2
2	7H5182	£1.96	RIM, chrome	2
3	7H5183	£3.95	LENS, red, flat	2
4	GLB380	£0.46	BULB, stop & tail, 21/5W	2
5	17H5426	£12.95	BULB HOLDER	2
6	37H5481	£3.25	BOOT, rubber	2
7	27H6713	£0.65	BULLET, wiring, solderless	a/r
8	GHF421	£0.07	SCREW	6

Stop & Tail Lamp: Lucas 594 Type, 'Beehive' - Lens Traveller (from (c) 1040520)

10	1B9101	£14.10	LAMP ASSEMBLY, stop & tail, 'Beehive'	2
11	7H5182	£1.96	RIM, chrome	2
12	37H5531	£6.95	LENS, red, 'Beehive'	2
	37H5531Z	£5.95	LENS, red, 'Beehive', aftermarket	2
13	GLB380	£0.46	BULB, stop & tail, 21/5W	2
14	27H5545	£5.95	BULB HOLDER	2
15	508162	£2.35	BOOT, rubber	2
16	27H6713	£0.65	BULLET, wiring, solderless	a/r
17	GHF421	£0.07	SCREW	6

Indicator Lamp: Lucas 594 Type, 'Beehive' - Lens Traveller (from (c) 1040520)

20	2A9013	£13.96	LAMP ASSEMBLY, indicator, 'Beehive'	2
21	7H5182	£1.96	RIM, chrome	2
22	37H5520	£6.95	LENS, amber, 'Beehive'	2
	37H5520Z	£5.95	LENS, amber, 'Beehive', aftermarket	2
23	GLB382	£0.55	BULB, indicator, 21W	2
24	37H5528	£7.75	BULB HOLDER	2
25	508162	£2.35	BOOT, rubber	2
26	27H6713	£0.65	BULLET, wiring, solderless	a/r
27	GHF421	£0.07	SCREW	6

Stop & Tail Lamp: Lucas 491 Type - Traveller (from (c) NAS 1075912)

30	BHA4462	£35.70	LAMP ASSEMBLY, stop & tail	2
31	37H6109	£6.20	LENS, red	2
32	518868	£0.35	SCREW, lens	4
33	21G9057	£0.30	WASHER, screw seating	4
34	17H6765	£2.65	SEAL, lens seating	2
35	GLB380	£0.46	BULB, stop & tail, 21/5W	2
36	27H2725	£Call	BULB HOLDER	2
37	27H2724	£2.26	GASKET, lamp to body	2
38	37H5459	£4.75	TERMINAL KIT, bulb socket	2 twin contact
39	37H5525	£1.30	BOOT, rubber	2
40	27H6713	£0.65	BULLET, wiring, solderless	a/r
41	GHF421	£0.07	SCREW	6

Indicator Lamp: Lucas 491 Type - Traveller (from (c) NAS 1075912)

50	BHA4477	£36.70	LAMP ASSEMBLY, indicator	2
51	517266	£11.95	LENS, amber	2
52	518868	£0.35	SCREW, lens	4
53	21G9057	£0.30	WASHER, screw seating	4
54	17H6765	£2.65	SEAL, lens seating	2
55	GLB382	£0.55	BULB, indicator, 21W	2
56	27H4886	£Call	BULB HOLDER	2
57	27H2724	£2.26	GASKET, lamp to body	2
58	37H5452	£2.35	TERMINAL KIT, bulb socket	2 single contact
59	17H5216	£0.76	BOOT, rubber	2
60	27H6713	£0.65	BULLET, wiring, solderless	a/r
61	GHF421	£0.07	SCREW	6

Reflectors

70	BCA4871	£13.15	REFLECTOR, round	2 Traveller from (c) 742019
71	GHF426	£0.10	SCREW	2
75	BCA4568	£17.75	REFLECTOR, rectangular	2
76	47H5279	£8.95	LENS	a/r
77	AD608033	£0.25	SCREW	4

Number Plate Lamp: All Models

80	127916X	£38.56	NUMBER PLATE LAMP, chrome	1 OE quality
	127916	£20.95	NUMBER PLATE LAMP, chrome	1
	127916Z	£13.96	NUMBER PLATE LAMP, chrome	1 aftermarket
	127916BLK	£20.95	NUMBER PLATE LAMP, black	1
81	17H5385	£1.66	SCREW, chrome	1
82	502264	£9.16	COVER, number plate lamp, chrome	1

ill. Part Number Price £ea. Description Req. Details

	502264BLK	£9.46	COVER, number plate lamp, black	1
83	601721A	£4.20	LENS	1
84	GLB989	£0.65	BULB, 5W	2
85	57H5368	£2.95	SEAL	1
86	PWZ103	£0.10	WASHER, plain	4
87	WL700101	£0.10	WASHER, spring	4
88	AJD8012Z	£0.12	NUT	2
89	27H6713	£0.65	BULLET, wiring, solderless	a/r

Interior Lamps

90	ADA717	£Call	LAMP, interior	1 to (c) 654749
91	AAA478	£Call	COVER, interior lamp	1
92	GLB989	£0.65	BULB, bayonet, 5W	1
93		£Call	SCREW	2
94	27H6713	£0.65	BULLET, wiring, solderless	a/r
95	BDA492	£46.96	LAMP, interior	1 from (c) 654750
96	GLB239	£0.60	BULB, festoon, 5W	1
97		£Call	SCREW	2
98	27H6713	£0.65	BULLET, wiring, solderless	a/r

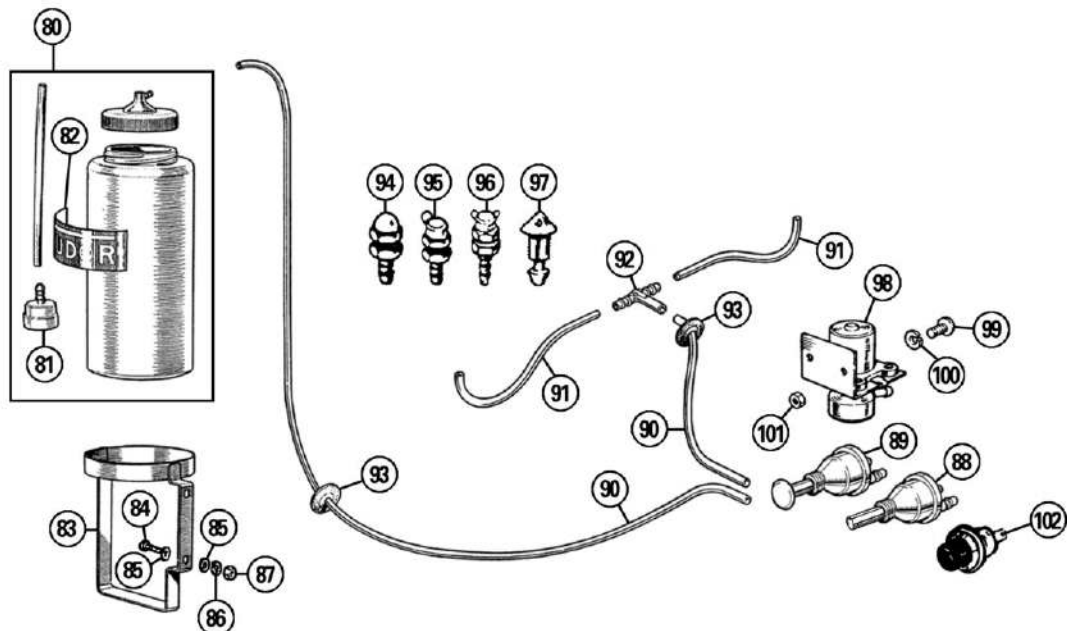
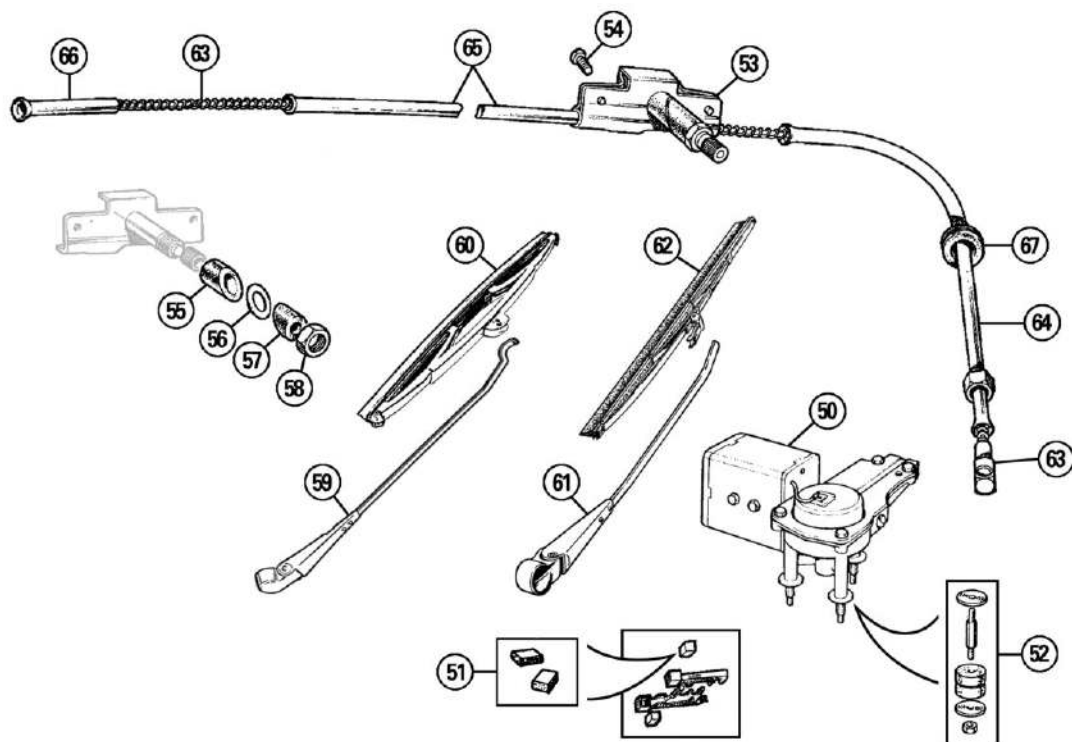
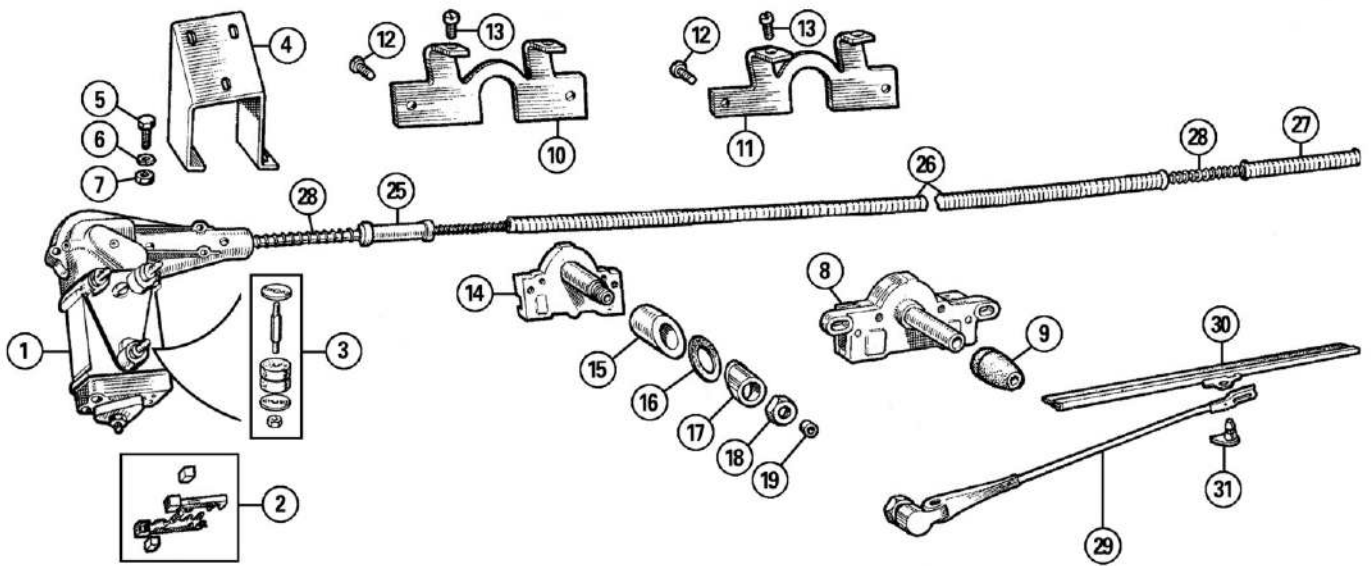

ill. Part Number Price £ea. Description Req. Details

## Windscreen Wipers, Washers & Fittings

### Wiper Motors - The History

Note: There were various specifications of wiper motors fitted to Minor models during production. These original items are no longer available. Please refer below to see items currently available.

8D5958		WIPER MOTOR ASSEMBLY	1	
301435		WIPER MOTOR ASSEMBLY	1	from (c) 162444
17H2707		WIPER MOTOR ASSEMBLY	1	from (c) 448801
				110° wipe
17H5360		WIPER MOTOR ASSEMBLY	1	to (c) 939635
				100° wipe
57H5552		WIPER MOTOR ASSEMBLY	1	from (c) 939636
				100° wipe
27H2408		WIPER MOTOR ASSEMBLY	1	from (c) 1039564
				120° wipe

### Wiper Motors - How We Sell Them Now...

Note: Due to scarcity of wiper motors we can only offer a reconditioning service to the Customer's Own Unit (C.O.U.). Customers must remove, and retain safely, the drive gear, link & ferule before submitting unit for reconditioning service.

8D5958R	£Call	WIPER MOTOR, Lucas CRT, recon/exch	1	Sil
LULRW113R	£155.95	WIPER MOTOR, Lucas DR2, recon/exch	1	948cc
GXE7714	£153.95	WIPER MOTOR, Lucas DR3A, recon/exch	1	1098cc

### Wiper Motor, Mechanism, Arms & Blades Series II (to (c) 448714)

1	8D5958	£Call	WIPER MOTOR, Lucas CRT, recon/exch	1	
2	17H5201	£Call	BRUSH AND SPRING SET	1	
3	17H5431	£4.30	MOUNTING SET	3	
			(Kit Includes: 1 stud, 1 nut, 2 washer, 1 grommet).		
4	AAA1969	£Call	MOUNTING BRACKET	1	
5	AJD1012	£1.40	BOLT	4	
6	WL700101	£0.10	WASHER, spring	4	
7	AJD8012Z	£0.12	NUT	4	
8	AAA446	£Call	WHEELBOX ASSEMBLY	2	to (c) 162443
9	AAA2253	£Call	GROMMET, wheelbox	2	
10	129559	£Call	BRACKET, wheelbox, RH	1	
11	AAA1590	£Call	BRACKET, wheelbox, LH	1	
12	AJD1243Z	£0.46	BOLT	4	
13	AJD4244C	£0.70	BOLT	4	
14	AAA2340	£Call	WHEELBOX ASSEMBLY	2	from (c) 162444
15	AAA2388	£Call	BUSH, wheelbox to body	2	
16	AAA2339	£Call	GASKET	2	
17	AAA2337	£Call	BEZEL, chrome	2	
18	7H5326	£Call	NUT	2	
19	ANK3458	£Call	TUBE, spindle rubber	2	
25	AAA445	£Call	RACK CASING, motor to wheelbox	1	
26	AKA455	£Call	RACK CASING, between wheelboxes	1	
27	AAA444	£Call	RACK CASING, rack end	1	
28	501730	£27.00	RACK, wheel box drive	1	
			(Requires cutting to correct length).		
29	4G4840	£25.96	WIPER ARM, RH	1	
	4G4839	£25.96	WIPER ARM, LH	1	
30	2H9381	£9.95	WIPER BLADE	2	
31	27H7954	£0.60	PEG, wiper arm to blade	2	

### Wiper Motor, Mechanism, Arms & Blades 948 & 1098cc (from (c) 448801)

50	LULRW113R	£155.95	WIPER MOTOR, Lucas DR2, recon/exch	1	948cc
	GXE7714	£153.95	WIPER MOTOR, Lucas DR3A, recon/exch	1	1098cc
51	508170	£6.35	BRUSH SET, carbon, pair	1	
52	17H5431	£4.30	MOUNTING SET	3	
			(Kit Includes: 1 stud, 1 nut, 2 washers, 1 grommet).		
53	37H5201	£Call	WHEELBOX ASSEMBLY	2	'Clap' wipers
	ADA4175	£Call	WHEELBOX ASSEMBLY	2	from (c) 1039564
54	17H5390	£Call	SCREW	4	
55	37H5431	£Call	BUSH, inner	2	
56	ADC560	£0.40	SEAL, bezel to body	2	
57	37H5430	£Call	BEZEL, wheelbox	2	
58	37H5286	£Call	NUT	2	
59	13H68	£12.90	WIPER ARM, RH, 'spoon fitting'	1	'Clap' wipers
	13H66	£10.94	WIPER ARM, LH, 'spoon fitting'	1	to (c) 1039563
60	GW145	£7.96	WIPER BLADE, 'spoon fitting'	2	
61	37H6580	£12.80	WIPER ARM, 'straight fitting'	2	'Tandem' wipers
62	GW1223	£9.55	WIPER BLADE, 'straight fitting'	2	from (c) 1039564
63	RTC202A	£9.95	RACK, wheelbox drive	1	
			(Requires cutting to correct length).		
64	37H5205	£Call	RACK TUBING, motor to wheelbox	1	
	ADA4172	£Call	RACK TUBING, motor to wheelbox	1	from (c) 1039564
65	37H5206	£Call	RACK TUBING, between wheelboxes	1	

ill. Part Number Price £ea. Description Req. Details

ADA4173	£Call	RACK TUBING, between wheelboxes	1	from (c) 1039564
66	575047A	£4.36	RACK TUBING, rack end	1
67	C5574A	£2.86	GROMMET, rack tubing	1

Note: Items 64 & 65 are no longer available. Please purchase AAU1909A and cut to required lengths and flare ends.

AAU1909A	£17.70	RACK TUBING & NUT	a/r	
		(This is a 900mm length of tubing with flared ends & nut. It can be cut & flared to make replacement rack tubing).		
80	GW918K	£9.95	WASHER BOTTLE & CAP	1
81	GW506	£1.66	VALVE, non-return	1
82	CRST124	£1.25	LABEL, 'Tudor'	1
83	13H232	£5.45	BRACKET, washer bottle	1
	13H323SS	£Call	BRACKET, washer bottle, stainless steel	1 alternative
84	PMZ306	£0.25	SCREW, bracket to inner wing	2
85	PWZ103	£0.10	WASHER, plain	2
86	WL700101	£0.10	WASHER, spring	2
87	GHF206	£0.05	NUT	2
88	GW102	£21.95	WASHER PUMP, manual	1
89	GW102Z	£10.45	WASHER PUMP, manual, aftermarket	1
90	GW202M	£0.85	TUBING, 4mm ID, per metre	a/r
91	GW201M	£0.95	TUBING, 3mm ID, per metre	a/r
92	GW404	£1.43	'T' PIECE	1
93	061917	£0.40	GROMMET	2
94	MM802-805	£8.56	WASHER JET, period	a/r
95	GW802	£2.95	WASHER JET, single chrome	a/r
96	GW801	£3.76	WASHER JET, twin chrome	a/r
97	GW829	£1.96	WASHER JET, plastic	a/r
98	GW125	£10.96	WASHER PUMP, electric	a/r
99	PMZ308	£0.17	SCREW	a/r
100	WL700101	£0.10	WASHER, spring	a/r
101	GHF206	£0.05	NUT	a/r
102	3H3058	£14.95	SWITCH, push button, momentary	a/r
			(Use with electric pumps GW125).	

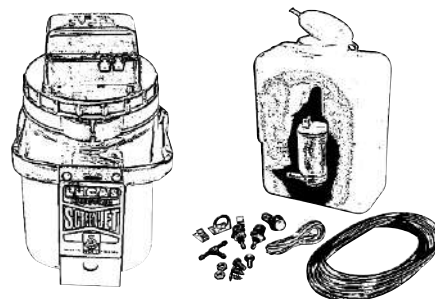

### Electric Screen Washer Kits

We offer a choice of a stylish period glass bottle washer kit or a universal washer kit with a plastic bottle and integrated pump.

GAC9211X	£236.95	PERIOD GLASS WASHER BOTTLE KIT	1	
		(This kit includes washer bottle, cap with pump & bracket only).		
GAC9213X	£23.95	UNIVERSAL SCREEN WASHER KIT	1	
		(Includes bottle, bracket, pump, switch, plastic washer jets, tubing, wiring & hardware).		



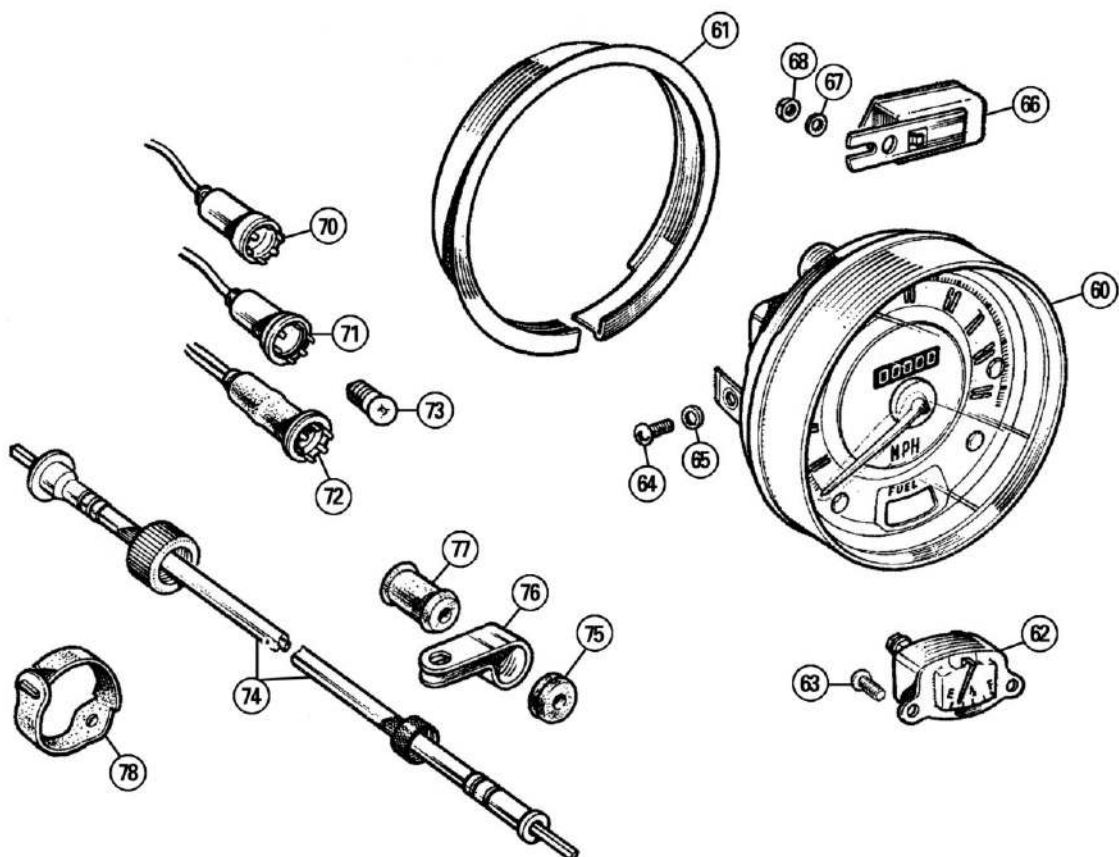
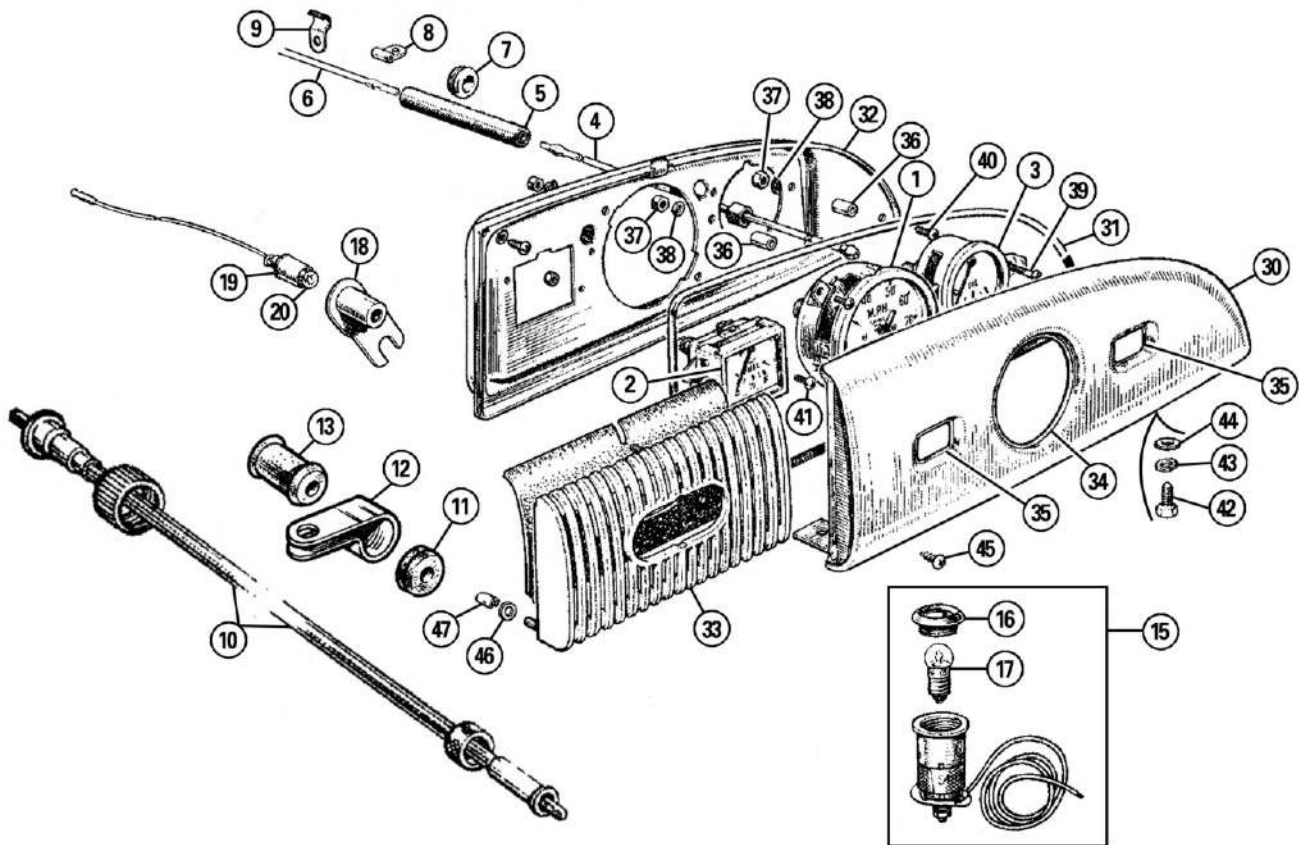

ill. Part Number Price £ea. Description Req. Details

## Instruments

**Instruments: Offset Speedo. To: 2 Door (c) 291139; 4 Door (c) 290172; Tourer (c) 291335; Traveller (c) 289686**

1	AAA3794R	£57.35	SPEEDOMETER, MPH, recon/exchange	1	
	AAA3795R	£57.35	SPEEDOMETER, KPH, recon/exchange	1	
2	AAA2097R	£46.90	GAUGE, fuel	1	
	X86036/2R	£46.90	GAUGE, fuel	1	to (c) 291139
3	AAA428R	£46.90	GAUGE, oil pressure	1	
4	AAA3911	£Call	PIPE, gauge to hose, short, RHD	1	
	AAA3912	£Call	PIPE, gauge to flexible, long, LHD	1	
5	ACA5420	£8.65	HOSE, oil gauge flexible	1	
6	AAA4012	£Call	PIPE, engine to flexible	1	
7	061917	£0.40	GROMMET, oil gauge pipe	1	
8	ACB8744	£Call	CLIP, pipe	1	
9	ACA5414	£Call	CLIP, pipe to battery box	1	
10	GSD114	£8.10	SPEEDO CABLE, RHD, 66"	1	
	GSD113	£12.16	SPEEDO CABLE, LHD, 51"	1	
11	ACB8474	£1.15	GROMMET	1	
12	PCR809	£0.65	CLIP	1	from (c) 448801
13	ACH8529	£2.95	FERRULE	1	
15	3H817	£Call	WARNING LAMP	1	
16	27H5024	£Call	RIM & GLASS	1	
17	GLB987	£0.46	BULB, screw, 2.2W	1	
18	AAA2079	£Call	WARNING LAMP, indicators	1	from (c) 224166 to 291139
	134541	£Call	WARNING LAMP, side lights	1	to (c) 224165
19	13H1927	£4.25	BULB HOLDER	2	
20	GLB987	£0.46	BULB	2	
30	AAA2114	£Call	FASCIA PANEL, RHD	1	
	135781	£Call	FASCIA PANEL, LHD	1	
31	AAA3004	£Call	SEALING RING	1	
32	AAA2115	£Call	BACKPLATE, RHD	1	
	135784	£Call	BACKPLATE, LHD	1	
33	AAA3706	£Call	FASCIA GRILLE	1	
34	182728	£Call	BEZEL, round, speedo	1	
35	AAA6178	£Call	BEZEL, square, gauges	2	
36	ADA1556	£Call	BUSH, support, RHD	2	
	133342	£Call	BUSH, support, LHD	2	
37	AJD8012Z	£0.12	NUT	4	
38	WL700101	£0.10	WASHER, spring	4	
39	AJD1248Z	£0.46	SCREW	2	
40	AJD1943ZP	£Call	SCREW	3	
41	AJD1943Z	£Call	SCREW	2	
42	AJD1032	£1.10	SCREW	2	
43	WL700101	£0.10	WASHER, spring	2	
44	PWZ103	£0.10	WASHER	2	
45	AB606031	£0.17	SCREW	1	
46	AAA3905	£Call	WASHER, spring	3	
47	BNK4903	£Call	NUT	3	

**Instruments: 'Centre Speedo'. From: 2 Door (c) 291140; 4 Door 290173; Tourer (c) 291336; Traveller (c) 289687**

60	AJA5063R	£57.35	SPEEDO, MPH - SN4401/09, bronze face	1	803-948cc - 5.375:1 diff, Saloon & Tourer to (c) 579227 Traveller
	AJA5064R	£57.35	SPEEDO, KPH - SN4401/04, bronze face	1	Traveller to (c) 572906
	17H1547R	£57.35	SPEEDO, MPH - SN4406/08, bronze face	1	803-948cc - 5.375:1 diff, Saloon & Tourer from (c) 579228
	17H1548R	£57.35	SPEEDO, KPH - SN4406/09, bronze face	1	to 990289, Traveller from (c) 572907
	17H2283R	£57.35	SPEEDO, MPH - SN4477/10, bronze face	1	to 990289
	17H701R	£63.30	SPEEDO, MPH - SN4401/15, bronze face	1	4.555:1 diff Saloon & Tourer from (c) 448801
	37H721R	£57.35	SPEEDO, MPH - SN4451/15, bronze face	1	to 579227, Traveller from (c) 448801
					to 572906
	17H1545R	£57.35	SPEEDO, MPH - SN4466/00, bronze face	1	4.555:1 diff Saloon & Tourer from (c) 579228
	27H1824R	£63.30	SPEEDO, MPH - SN4407/00, bronze face	1	to 953663, Traveller from (c) 572907
					to 953663
	17H2085R	£57.35	SPEEDO, MPH - SN4477/00, bronze face	1	4.555:1 diff, Saloon & Tourer from (c) 953664
					to 990289

ill. Part Number Price £ea. Description Req. Details

17H3664R	£57.35	SPEEDO, MPH - SN4477/80, bronze face	1	1098cc - 4.22:1 diff 2 door from (c) 990290 to 1082279, 4 door from (c) 990290 to 1082283, Tourer from (c) 990290 to 1082716 Traveller from (c) 990290 to 1082536	
17H3665R	£57.35	SPEEDO, KPH - SN4477/31, bronze face	1	1098cc - 4.22:1 diff 2 door from (c) 990289 to 1082279, 4 door from (c) 990289 to 1082283, Tourer from (c) 990289 to 1082716 Traveller from (c) 990290 to 1082536	
BCA4886R	£63.30	SPEEDO, MPH - SN4419/04, black face	1	1098cc - 4.22:1 diff 2 door from (c) 1082280 to 1203563, 4 door from (c) 1082284 to 1203563, Tourer from (c) 1082717 to 1203563, Traveller from (c) 1082537 to 1203563	
BCA4887R	£57.35	SPEEDO, KPH - SN4419/05, black face	1	1098cc - 4.22: diff 2 door from (c) 1082280 to 1206703, 4 door from (c) 1082284 to 1206703, Tourer from (c) 1082717 to 1206703, Traveller from (c) 1082537 to 1206703	
37H2537R	£57.35	SPEEDO, MPH - SN4423/06, black face	1	1098cc - 4.22:1 diff all models from (c) 1203563	
37H2538R	£57.35	SPEEDO, KPH - SN4423/07, black face	1	1098cc - 4.22:1 diff all models from (c) 1206703	
BCA4930R	£57.35	SPEEDO, KPH - SN4419/12, black face	1	1098cc models with SP145-14 tyres	
61	ADA1587	£Call	FILLET, gauge locating	1	
62	ADA1666R	£46.90	GAUGE, fuel	1	bronze face
	13H2133E	£46.90	GAUGE, fuel	1	black face
63	AJC5077	£Call	SCREW, fuel gauge to speedo	2	
64	AJA5066	£Call	SCREW	2	
65	WF702101	£0.20	WASHER, shakeproof	2	
66	13H3554	£Call	VOLTAGE STABILIZER	1	from (c) 1082280
67	WF702101	£0.20	WASHER, shakeproof	1	
68	FNZ103	£0.14	NUT	1	
70	ACH5542	£Call	BULB HOLDER	2/1	indicator & headlamp warning lamp
71	37H5181	£7.20	BULB HOLDER	2	oil & ignition warning lamps
72	AJA5068	£Call	BULB HOLDER, gauge illumination	2	
73	GLB987	£0.46	BULB, screw, 2.2W	6/5	qty. Reduced at (c) 549923
74	GSD115	£8.15	SPEEDO CABLE	1	
75	RFN305	£0.46	GROMMET, speedo cable	1	from (c) 549780, approx
76	PCR809	£0.65	CLIP	1	from (c) 448801
77	ACH8529	£2.95	FERRULE	1	
78	13H6107	£1.96	STRAP, speedo cable	1	

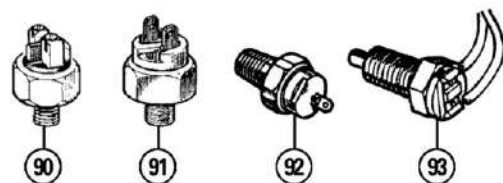
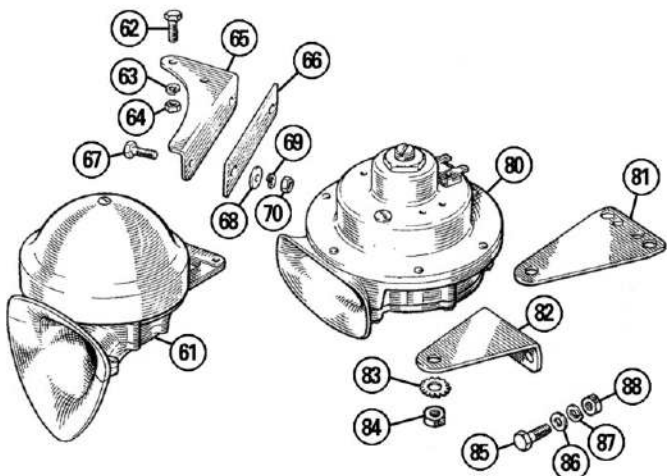
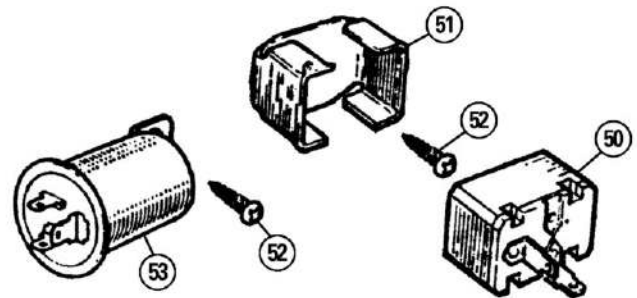
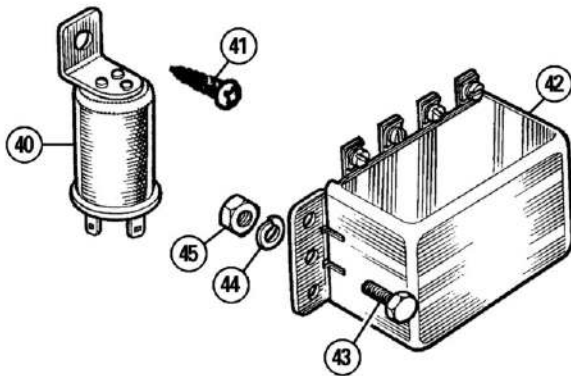
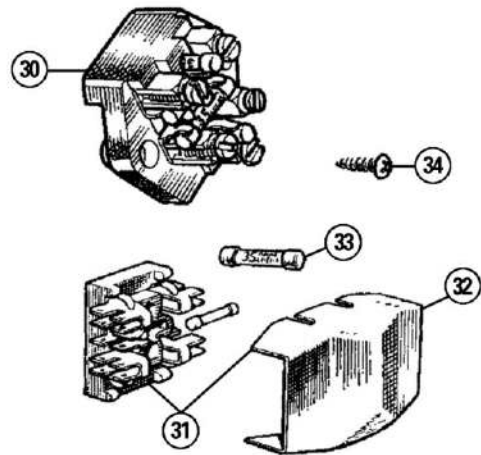
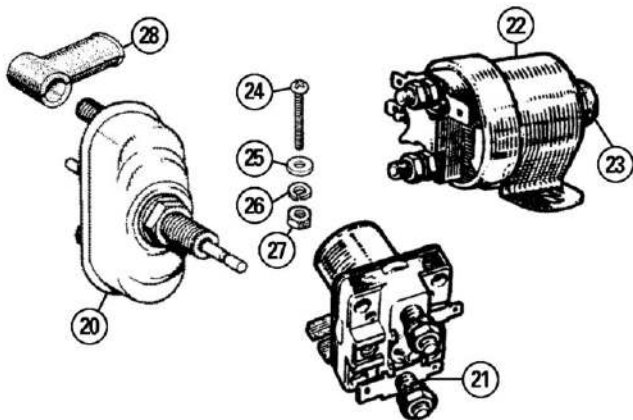
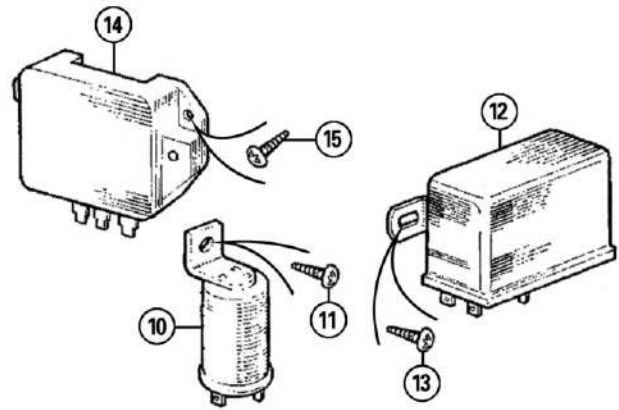
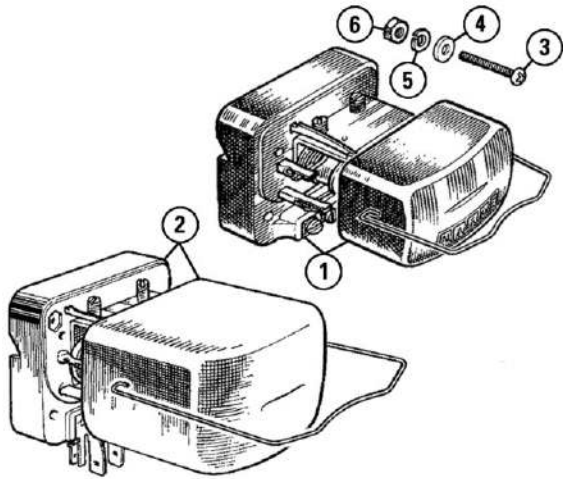



ill. Part Number Price £ea. Description Req. Details

Switches & Controls

Voltage Regulators

Regulator: Dynamo

1	3H1835	£24.95	REGULATOR, voltage, screw terminals	1	from (c) 990290
2	GEU6603	£24.95	REGULATOR, voltage, spade terminals	1	
3	PMZ320	£0.35	SCREW, 3/16" UNF	2	
4	PWZ103	£0.10	WASHER, plain	2	
5	WL700101	£0.10	WASHER, spring	2	
6	GHF206	£0.05	NUT	2	

Regulator: 11AC Alternator

10	BMK1092A	£58.96	CONTROL RELAY, warning light	1	
11	GHF425	£0.10	SCREW	2	
12	142169A	£21.50	FIELD RELAY	1	
13	GHF425	£0.10	SCREW	2	
14	GEU6609	£35.70	REGULATOR BOX	1	
15	GHF426	£0.10	SCREW	1	

Starter Solenoids

20	3H949	£28.96	SWITCH, starter	1	pull starter
21	BMK1727	£10.96	STARTER SOLENOID, square	1	key starter from (c) 1039564
22	BCA4501	£24.95	STARTER SOLENOID, round	1	
23	27H5576	£1.90	COVER, plunger	1	alternative
24	PMZ312	£0.35	SCREW	2	
25	GHF306	£0.16	WASHER, plain	2	
26	WL700101	£0.10	WASHER, spring	2	
27	GHF206	£0.05	NUT	2	
28	8G548	£1.06	BOOT, terminal insulation	2	
(Suitable for all types of solenoid).					

Fuse Boxes

30	1G2613	£19.96	FUSE BOX, SF6 type	1	from (c) 1039564
31	606253A	£9.95	FUSE BOX, 4FJ type	1	
32	505158A	£3.95	COVER, fuse box	1	
33	GFS35X	£0.35	FUSE, 35A, single	a/r	
	GFS3035	£1.85	FUSES, 35A, packet of 5	a/r	
34	GHF426	£0.10	SCREW	2	

Flasher Units & Relays

Relay Flasher Type: Export Market

40	GFU2101	£6.95	FLASHER UNIT, round, screw terminals	1	alternative
	GFU2103	£3.35	FLASHER UNIT, round, spade terminals	a/r	
41	GHF426	£0.10	SCREW	1	
42	3H1454	£59.95	RELAY UNIT, indicator & stop lights	1	
43	320-960	£0.85	BOLT, 1/4" BSF	3	
	SH604041	£0.16	SCREW, 1/4" UNF	3	
44	GHF331	£0.10	WASHER, spring	3	
45	AJD8104	£0.30	NUT, 1/4" BSF	3	
	GHF200	£0.10	NUT, 1/4" UNF	3	

Separate Indicator Type: All Markets From (c) 990290

50	GFU2124	£3.85	FLASHER UNIT, square	1	from (c) 990290
51	BHA4780	£2.45	CLIP, square	1	
52	AB606031	£0.17	SCREW, clip to bulkhead	1	
53	GFU2101	£6.95	FLASHER UNIT, round, screw terminals	1	alternatives
	GFU2103	£3.35	FLASHER UNIT, round, spade terminals	1	

Horns

	1B9007/8	£64.96	HORN SET, 'Windtone', (pair)	1	
61	1B9007	£31.96	HORN, 'Windtone', low	1	
	1B9008	£31.96	HORN, 'Windtone', high	1	
62	AJD6106Z	£1.75	BOLT, 1/4" BSF, horn to bracket	2/4	
	GHF101	£0.16	BOLT, 1/4" UNF, horn to bracket	2/4	
63	GHF331	£0.10	WASHER, spring	2	
64	AJD8104	£0.30	NUT, 1/4" BSF	2/4	
	GHF200	£0.10	NUT, 1/4" UNF	2/4	
65	AAA2107	£22.96	BRACKET, horn, RH	1	
	AAA2088	£22.96	BRACKET, horn, LH	1	
66	AAA2170	£Call	BACKING PLATE	1/2	
67	AJD6255Z	£0.70	BOLT, 5/16" BSF	2/4	
	SH605061	£0.20	BOLT, 5/16" UNF	2/4	
68	GHF301	£0.10	WASHER, plain	2/4	
69	GHF332	£0.16	WASHER, spring	2/4	
70	AJD8105Z	£0.16	NUT, 5/16" BSF	2/4	
	GHF201	£0.10	NUT, 5/16" UNF	2/4	
80	GGE101	£11.45	HORN, high tone, single terminal	1	from (c) 990290
	GGE102	£11.45	HORN, low tone, single terminal	1	

ill. Part Number Price £ea. Description Req. Details

	GGE164	£13.20	HORN, high tone, twin terminal	1	alternatives
	GGE165	£13.20	HORN, low tone, twin terminal	1	
81	57H5309	£4.15	BRACKET, horn mounting, straight	2	
82	GGE110	£2.35	BRACKET, horn mounting, angled	2	
83	GHF322	£0.10	WASHER, shakeproof	a/r	
84	GHF202	£0.10	NUT, 5/16" UNF	a/r	
	GHF213	£0.16	NUT, M8	a/r	

Note: Some replacement horns use an M8 fixing stud. Check horn before ordering.

85	AJD6308Z	£Call	BOLT, 3/8" BSF	1	
	SH606061	£0.46	BOLT, 3/8" UNF	1	
86	PWZ206	£0.40	WASHER	1	
87	GHF333	£0.16	WASHER, spring	1	
88	AJD8106Z	£0.25	NUT, 3/8" BSF	1	
	GHF202	£0.10	NUT, 3/8" UNF	1	

Brake Light Switches

90	13H2303	£7.25	SWITCH, brake light, screw terminals	1	to (c) 990289
91	C16062A	£4.96	SWITCH, brake light, spade terminals	1	from (c) 990290

Oil Pressure Light Switch

92	GPS114	£18.95	SWITCH, oil pressure warning	1	
----	--------	--------	------------------------------	---	--

Reverse Light Switches

93	13H4216Z	£21.85	SWITCH, reverse light	a/r	
----	----------	--------	-----------------------	-----	--

Note: This is the Sprite & Midget switch that fits into the remote housing and allows the fitting of automatically operating reverse lamps. It can be used in conjunction with accessory lamps, please see Accessories section. Check your gearbox for compatibility with this switch.

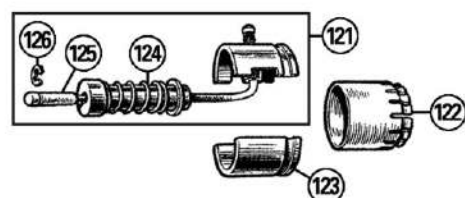
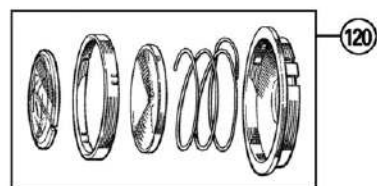
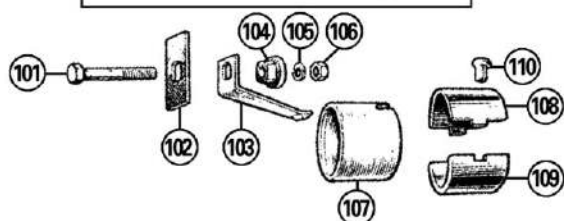
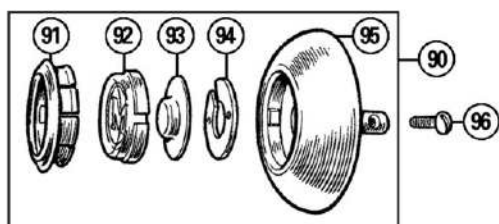
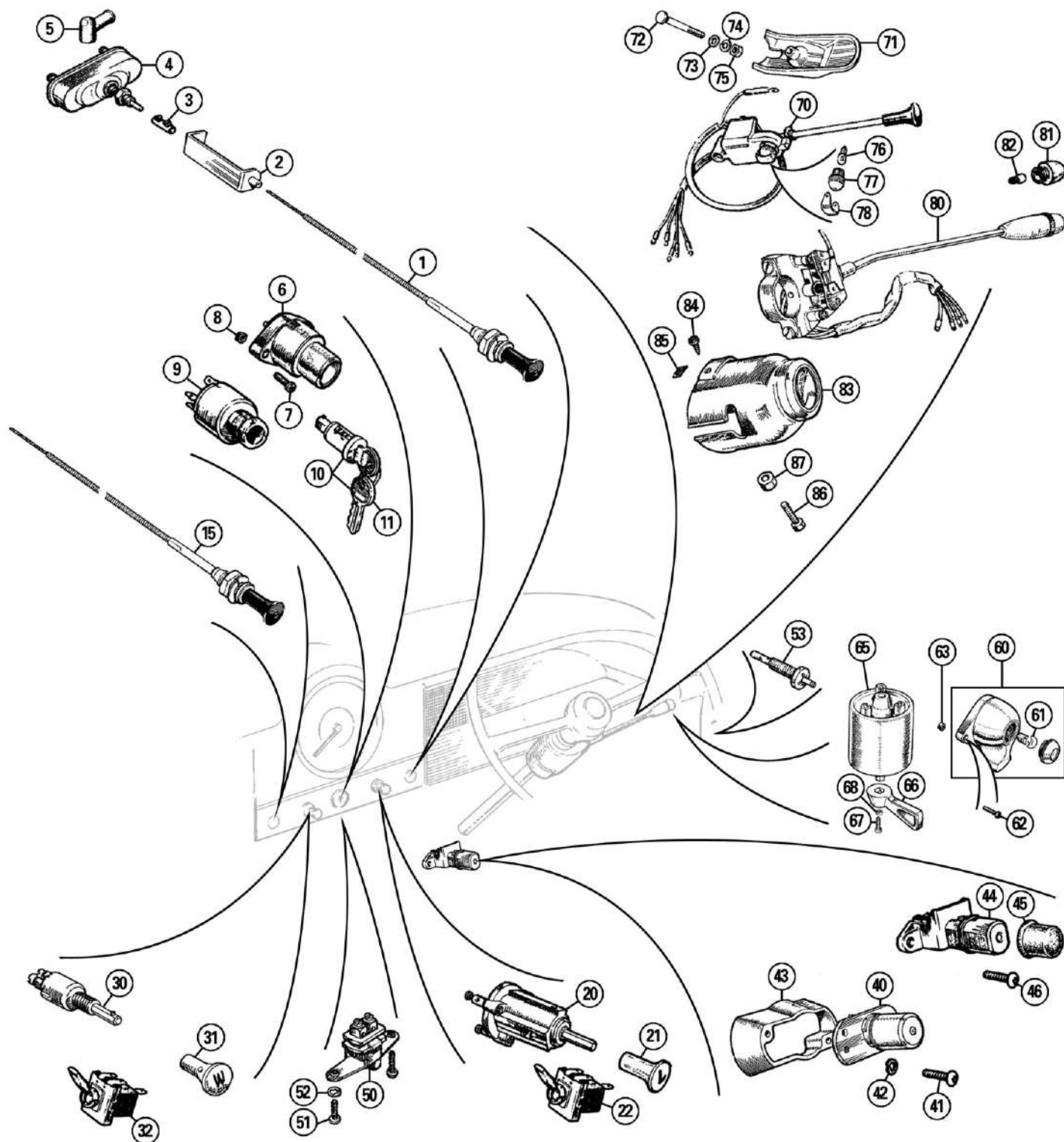

ill. Part Number Price £ea. Description Req. Details

Fascia Switches & Controls

Starter Switches

Starter Switch: Pull Starter

1	AAA2315	£Call	CABLE, starter switch	1	
	ACA5317	£Call	CABLE, starter switch	1	from (c) 324359
2	AAA1534	£Call	BRACKET, cable to switch	1	
3	3H950	£9.40	CONNECTOR, cable to switch	1	
4	3H949	£28.96	SWITCH, starter	1	
5	8G548	£1.06	BOOT, terminal insulation	2	
6	3H810	£Call	SWITCH, ignition	1	
7	AJD1844Z	£Call	SCREW	2	
8	AJD8105Z	£0.16	NUT	2	
9	13H337	£10.15	SWITCH, ignition & starter	1	key starter from (c) 1039564
10	24G1345	£6.70	BARREL & KEY, ignition	1	
	24G1345Z	£5.26	BARREL & KEY, ignition, aftermarket	1	
11	17H2475	£1.75	KEY, blank	a/r	
	KEY/FS	£Call	KEY, 'FS' numbered	a/r	

Note: Please specify your lock's 'FS' number when ordering.

Choke Cables

15	ACA5101	£Call	CHOKE CABLE	1	to (c) 448714
	ACA5316	£Call	CHOKE CABLE	1	from (c) 448801
	ACA8019	£25.50	CHOKE CABLE	1	from (c) 750470
	ACA8227	£18.95	CHOKE CABLE	1	from (c) 1153739

Headlamp Switches

20	3H3098	£21.95	SWITCH, headlamps, push/pull	1	less knob
21	AAA438	£Call	KNOB, headlamp switch	1	
	AJA5003	£Call	KNOB, headlamp switch	1	from (c) 165355
	AHH5360	£3.95	KNOB, headlamp switch	1	from (c) 448801
22	BCA4294	£12.95	SWITCH, headlamps, toggle	1	from (c) 1039564

Wiper Switches

30	2H4841	£11.95	SWITCH, wipers, push/pull	1	
31	AAA174	£Call	KNOB, wiper switch	1	to (c) 247514
	AKA456	£Call	KNOB, wiper switch	1	from (c) 247515
	AKA458	£Call	KNOB, wiper switch	1	from (c) 291140
	AHH5364	£3.95	KNOB, wiper switch	1	from (c) 448801
32	149011A	£18.20	SWITCH, wipers, toggle	1	from (c) 1039564

Headlamp Dip Switches

40	11G2007	£25.15	SWITCH, headlamp dip	1	
41	SE910201	£0.35	SCREW	2	
42	WL700101	£0.10	WASHER, spring	2	
43	ACA5405	£Call	PLINTH	1	RHD from (c) 471484
44	RTC432A	£10.75	SWITCH, headlamp dip	1	from (c) 1039564
45	RTC432CAP	£Call	CAP, rubber	1	
46	GHF426	£0.10	SCREW	2	

General Switches

50	BHA4698	£20.95	SWITCH, panel light	1	to (c) 1039563
51	AJD1842Z	£Call	SCREW	2	
52	WL700061	£0.12	WASHER, spring	2	
53	2A458	£Call	SWITCH, courtesy light	2	from (c) 654750 to 1039563

Trafficator & Indicator Switches

Dashboard Mounted Switches

60	140-600	£86.95	SWITCH, turn signal	1	2 door & Tourer
61	GLB987	£0.46	BULB	1	
62	AJD1744Z	£Call	SCREW, switch to fascia/bracket	2	
63	AJD8016Z	£0.20	NUT	2	
	4K3754MFK	£Call	SCREW & NUT KIT (Includes: 57, 58).	1	
65	AMK5607	£88.96	SWITCH, turn signal	1	4 door
66	11K9308	£7.70	LEVER, switch	1	
67	AAA4712	£Call	SCREW	1	
68	17H5484	£Call	WASHER, spring	1	

Column Mounted 'Stalk' Switches

70	37H5537	£Call	SWITCH, indicator & horn	1	from (c) 448801
	BCA4105	£Call	SWITCH, indicators & horn, RHD	1	from (c) 549923
	BCA4106	£Call	SWITCH, indicators & horn, LHD	1	to 705621
71	ACA5331	£Call	COVER, lower	1	
72	ACA5332	£Call	BOLT, switch to column	1	

ill. Part Number Price £ea. Description Req. Details

73	PWZ103	£0.10	WASHER	1	
74	WL700101	£0.10	WASHER, spring	1	
75	FNZ103	£0.14	NUT	1	
76	GLB280	£1.25	BULB	1	
77	57H5188	£Call	WINDOW, warning lamp, amber	1	
78	47H5189	£Call	COVER, lamp	1	
80	BCA4346	£69.95	SWITCH, indicator	1	from (c) 705622
81	47H5190	£2.20	WINDOW, warning lamp, green	1	
82	GLB280	£1.25	BULB	1	
83	21G6052	£Call	COWL	1	
84	AB606043	£0.35	SCREW, cowl to column	3	
85	PFS306	£Call	SPIRE CLIP	3	
86	31G180	£Call	STUD, indicator switch trip	1	
87	FNZ103	£0.14	NUT	1	

Horn Push

90	AAA2312	£Call	HORN PUSH ASSEMBLY	1	to (c) 448714
	BCA4177	£Call	HORN PUSH ASSEMBLY	1	from (c) 705622
91	7H5468	£15.95	RETAINER, button	1	
92	AJA5005	£Call	BUTTON	1	to (c) 448714
	47H5112	£Call	BUTTON	1	from (c) 705622
93	27H5397	£Call	CUP, contact	1	
94	7H5138	£Call	BASE, contact	1	
95	47H5113	£Call	COVER	1	
96	27H5051	£1.10	SCREW	1	
	AAA2314	£Call	SLIP RING & CONTACT ASSEMBLY	1	
101	AJD1052	£0.95	BOLT, contact to column	1	
102	AAA1924	£Call	INSULATOR	1	
103	AAA1925	£Call	BRUSH, contact	1	
104	AAA1923	£Call	SLEEVE, brush	1	
105	WL700101	£0.10	WASHER, spring	1	
106	AJD8012Z	£0.12	NUT	1	
107	AAA1933	£Call	SLIP RING	1	
108	AAA1934	£Call	BLOCK	1	
109	AAA1935	£Call	BLOCK, lower	1	
110	AAA1890	£Call	THIMBLE	1	
120	67H5015	£49.96	HORN PUSH ASSEMBLY	1	from (c) 1082280
121	BCA4505	£Call	SLIP RING & CONTACT ASSEMBLY	1	
122	27H5401	£Call	SLIP RING	1	
123	57H5472	£Call	BLOCK	1	
124	47H5541	£Call	SPRING	1	
125	47H5542	£Call	CONTACT	1	
126	47H5539	£Call	CLIP	1	



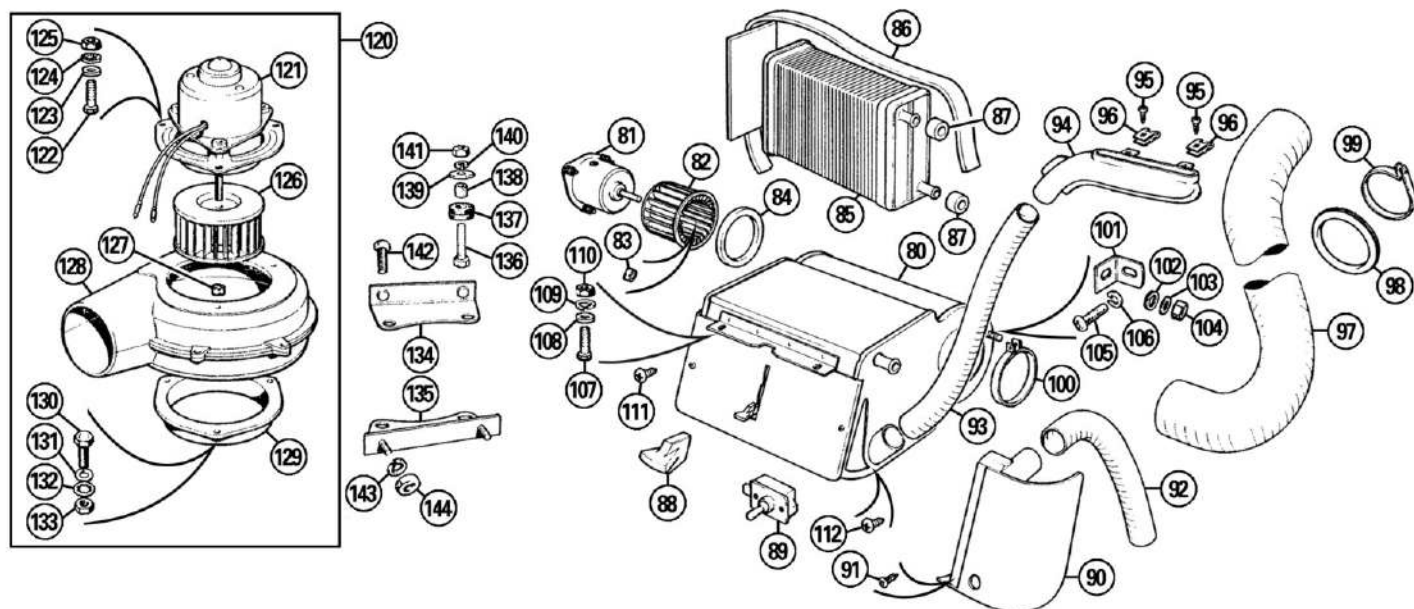
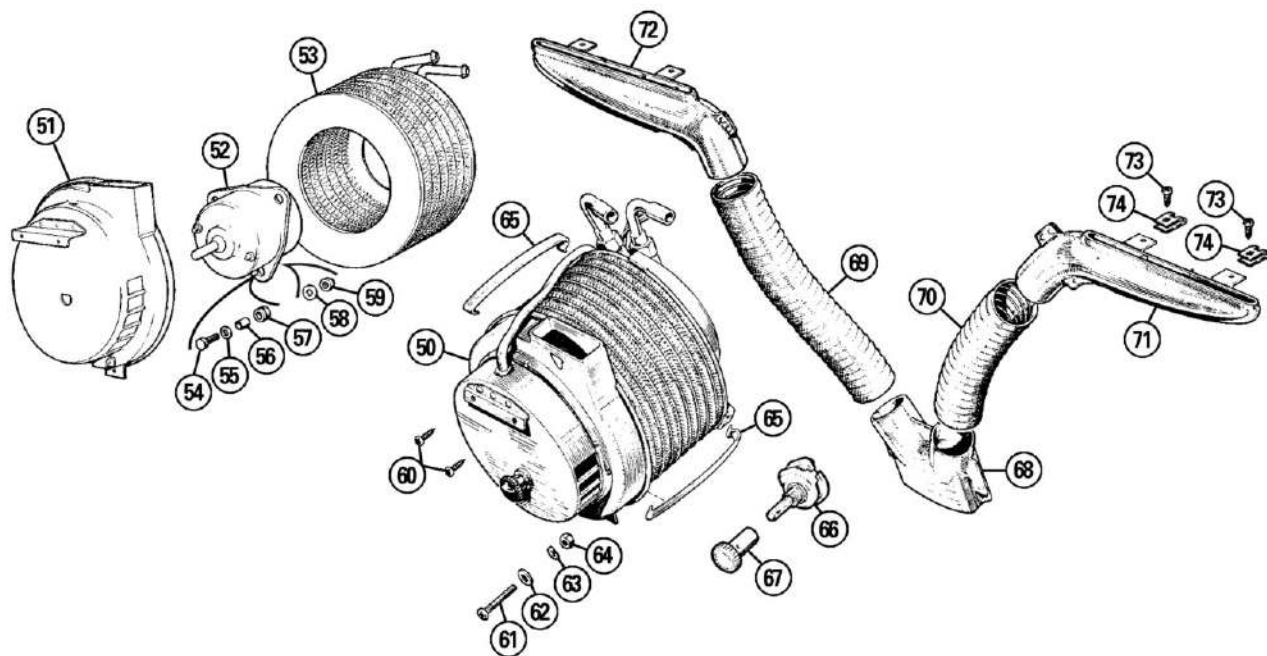
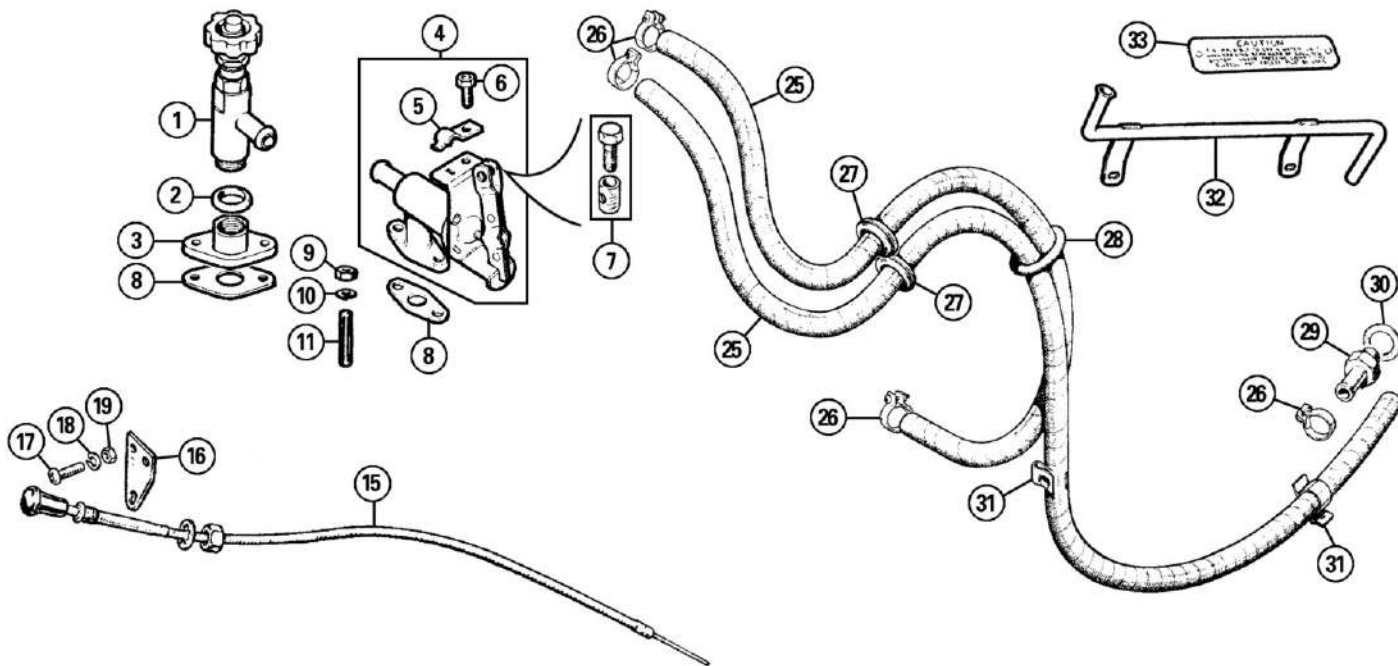

ill.	Part Number	Price £ea.	Description	Req.	Details
------	-------------	------------	-------------	------	---------

## Heaters & Ventilation

### Heater Controls, Taps & Pipes

1	88G588	£11.95	HEATER TAP	1	to (c) 1039563 approx
2	AAA836	£0.30	WASHER, sealing	a/r	
3	ACA5456	£3.95	ADAPTOR, heater valve to head	1	from (c) 1039564 approx
4	JJC10018	£29.95	VALVE, heater, cable operated	1	
5	27H1193	£1.38	CLIP, cable outer to valve	a/r	approx
6	53K1016	£0.95	SCREW, clip	a/r	
7	AUE34	£1.96	TRUNNION	1	from (c) 1039564 approx
8	88G221	£0.30	GASKET	1	
9	GHF200	£0.10	NUT, plain	2	from (c) 1039564 approx
10	GHF331	£0.10	WASHER, spring	2	
11	53K402	£1.00	STUD, heater tap	2	from (c) 1039564 approx
15	ACA8211	£20.80	CABLE, heater valve	1	
16	ADA4304	£Call	BRACKET, cable to fascia	1	from (c) 1039564 approx
17	PMZ305	£0.20	SCREW, bracket	2	
18	WL700101	£0.10	WASHER, spring	2	from (c) 1039564 approx
19	GHF206	£0.05	NUT	2	
25	GRH1006M	£6.20	HOSE, universal, heater	a/r	sold per metre
			(This hose is supplied per metre and should be cut to appropriate lengths).		
26	GHC11022	£1.80	HOSE CLIP, band type, stainless	5	alternatives
	CS4013	£1.30	HOSE CLIP, wire type	5	
27	ADA4162	£Call	GROMMET	2	early type with bottom hose connected direct to radiator bottom tank
28	AAA3694	£Call	RING, hose retaining	1	
29	AMK8847	£9.55	CONNECTOR, hose to radiator	1	from (c) 670090
30	ARH517	£0.24	WASHER, sealing	1	
31	AAA3907	£Call	CLIP	2	from (c) 670090
32	ACA5514	£Call	PIPE, heater return	1	
33	CRCP303	£3.55	PLATE, 'Caution', heater return	1	

### Heater Assembly & Fittings: Recirculating Type

	ADA1813	£Call	HEATER ASSEMBLY	1	from (c) 448801
51	BCA4314	£Call	COVER	1	
52	27H975	£Call	MOTOR	1	from (c) 448801
53	17H903	£Call	RADIATOR	1	
54	AJD1012	£1.40	SCREW, motor mounting	3	from (c) 448801
55	PWZ203	£0.10	WASHER, plain	3	
56	17H1289	£Call	SPACER	3	from (c) 448801
57	24K2085	£1.94	GROMMET	3	
58	PWZ103	£0.10	WASHER, plain	3	from (c) 448801
59	27H976	£Call	NUT	3	
60	AJD8452Z	£0.20	SCREW	2	from (c) 448801
	AB606031	£0.17	SCREW	2	
61	AJD3204Z	£0.35	SCREW, lower fixing	1	from (c) 448801
	PMZ312	£0.35	SCREW, lower fixing	1	
62	PWZ203	£0.10	WASHER	1	from (c) 448801
63	WL700101	£0.10	WASHER, spring	1	
64	AJD8012Z	£0.12	NUT	1	from (c) 448801
	FNZ103	£0.14	NUT	1	
65	27H596	£Call	CLIP, heater assembly	3	from (c) 514651
66	27H4879	£Call	RHEOSTAT, fan control	1	
67	500513	£4.45	KNOB	1	from (c) 514651
	57H5240	£Call	KNOB	1	
68	AAA4428	£Call	ADAPTOR, demister, 2 way	1	from (c) 514651
	ADA2636	£Call	ADAPTOR, demister, 2 way	1	
69	ADA1682	£Call	HOSE, demister, long	1	from (c) 514651
	ADA2637	£Call	HOSE, demister, long	1	
70	17H1973	£Call	HOSE, demister, short	1	from (c) 514651
	ADA2638	£Call	HOSE, demister, short	1	
71	AAA3189	£Call	DUCT, demister, RH	1	from (c) 514652
72	AAA3190	£Call	DUCT, demister, LH	1	
73	AB606043	£0.35	SCREW, chrome, vent to fascia	4	from (c) 514652
74	GHF711	£0.16	SPIRE NUT	4	

### Heater Assembly & Fittings: Fresh Air Type

80	ADA4232	£Call	HEATER ASSEMBLY, 2.8 KW	1	from (c) 1039564
	ALA8516	£Call	HEATER ASSEMBLY, 2.8 KW	1	
	24A2732	£Call	HEATER ASSEMBLY, 3.8 KW (Originally optional fitment).	1	from (c) 1060095
81	27H2189	£Call	MOTOR, blower	1	
82	37H1572	£Call	FAN	1/2	2.8 KW only
83	17H6836	£Call	CLIP, fan to motor	1	
84	17H8612	£Call	SEAL, motor to casing	1	from (c) 1039564
85	17H8608	£Call	MATRIX	1	
	37H3928	£Call	MATRIX	1	from (c) 1157131
	17H8607	£Call	MATRIX	1	
					for optional heater assembly
86	37H3931	£Call	FOAM SEAL, matrix	1	

ill.	Part Number	Price £ea.	Description	Req.	Details
------	-------------	------------	-------------	------	---------

87	27H1253	£Call	FOAM SEAL, matrix pipes	2	for ADA4232 & 24A2732
88	24A151	£Call	KNOB, air distribution lever	1	
89	27H8235	£Call	SWITCH	1	for 24A1895
	37H4067	£Call	SWITCH	1	
90	ADA4220	£Call	DUCT & COWL, RH	1	for 24A1895
	ADA4221	£Call	DUCT & COWL, LH	1	
91	AB606031	£0.17	SCREW, cowl to heater assembly	4	2.8 KW type
92	ADA4809	£Call	HOSE, duct to footwell	2	
93	ADA4809	£Call	HOSE, demister vents	2	3.8 KW type
94	AAA3189	£Call	DUCT, demister, RH	1	
	AAA3190	£Call	DUCT, demister, LH	1	2.8 KW type
95	AB606043	£0.35	SCREW, chrome, vent to fascia	4	
96	GHF711	£0.16	SPIRE NUT	4	3.8 KW type
97	24A1975	£Call	HOSE, air intake	1	
	24A1977	£Call	HOSE, grille to blower	1	3.8 KW type
	ACA8217	£Call	HOSE, blower to heater	1	
98	24A2195	£Call	GROMMET, bulkhead	1	a/r
99	AHH5714	£2.30	CLIP	a/r	
100	GHC11120	£3.50	CLIP, hose to casing	1	2
101	ACA8165	£Call	BRACKET, mounting	2	
102	PWZ204	£0.10	WASHER, plain	2	2
103	GHF331	£0.10	WASHER, spring	2	
104	GHF200	£0.10	NUT	2	2
105	SH604041	£0.16	SCREW, bracket to bulkhead	2	
106	GHF331	£0.10	WASHER, spring	2	2
107	PMZ308	£0.17	SCREW, heater to fascia	2	
108	PWZ203	£0.10	WASHER, plain	2	2
109	WL700101	£0.10	WASHER, spring	2	
110	FNZ103	£0.14	NUT	2	3
111	17H8617	£Call	SCREW, fascia	3	
112	AB606021	£0.17	SCREW, casing	18	

### Heater Blower: 3.8kW Type, from (c) 1060095, optional

120	24A1405	£Call	BLOWER ASSEMBLY	1	1
121	37H4216	£Call	MOTOR, blower	1	
122	53K126	£0.40	SCREW	3	3
123	GHF306	£0.16	WASHER, plain	3	
124	WF702101	£0.20	WASHER, shakeproof	3	3
125	FNZ103	£0.14	NUT	3	
126	17H8108	£10.15	FAN	1	1
127	17H6836	£Call	CLIP, fan to motor	1	
128	17H819	£66.95	CASING, blower	1	1
129	17H8662	£Call	ADAPTOR, inlet hose	1	
130	53K126	£0.40	SCREW	3	3
131	GHF306	£0.16	WASHER, plain	3	
132	WF702101	£0.20	WASHER, shakeproof	3	3
133	FNZ103	£0.14	NUT	3	
134	ACA8183	£Call	BRACKET, blower mounting, upper	1	1
135	ACA8182	£Call	BRACKET, blower mounting, upper	1	
136	GHF101	£0.16	SCREW	4	4
137	27H1232	£1.94	GROMMET	4	
138	27H1258	£0.55	SPACER	4	4
139	PWZ204	£0.10	WASHER, plain	4	
140	GHF331	£0.10	WASHER, spring	4	4
141	GHF200	£0.10	NUT	4	
142	SH604041	£0.16	SCREW	2	2
143	GHF331	£0.10	WASHER, spring	2	
144	GHF201	£0.10	NUT	2	



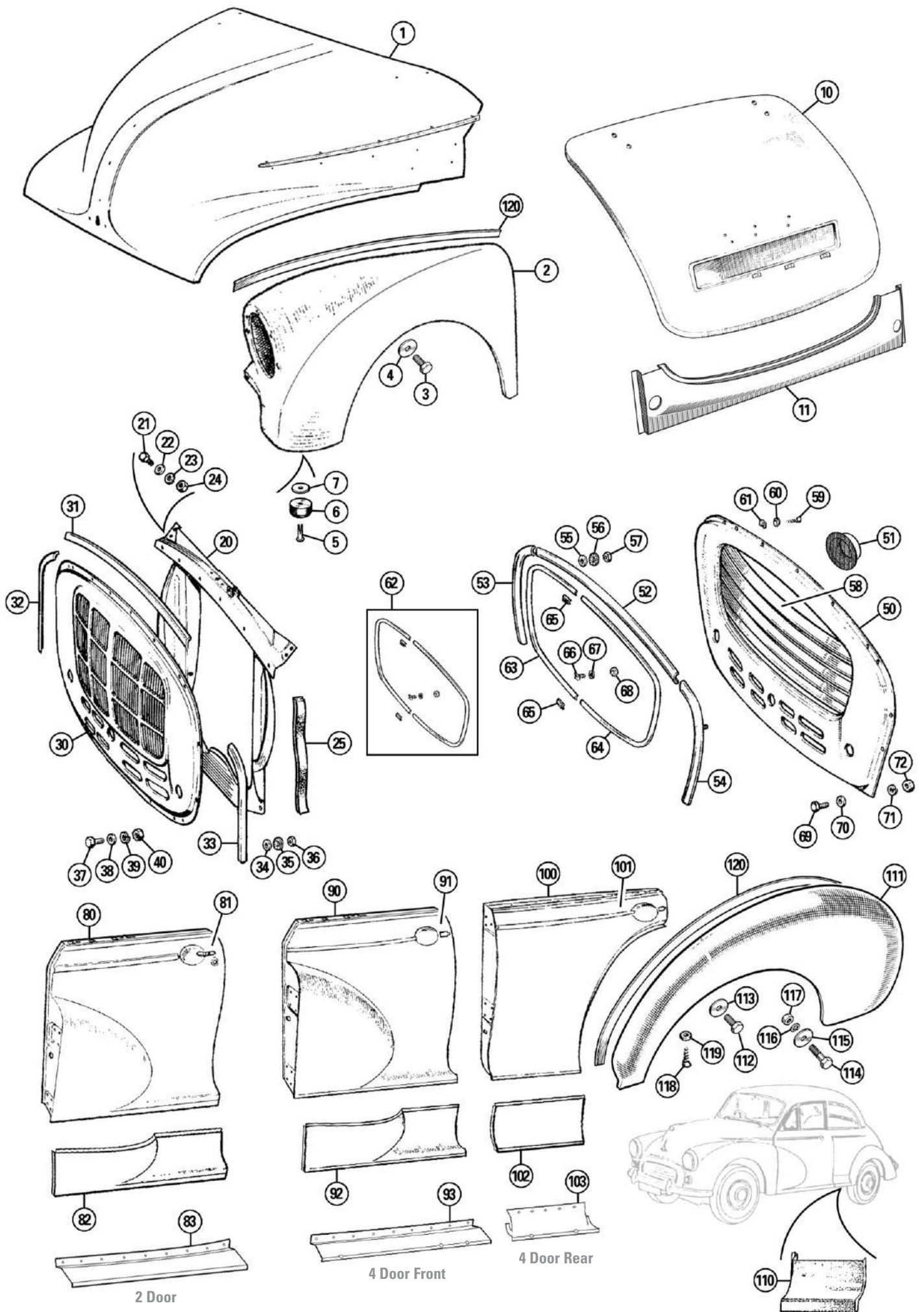



ill. Part Number Price £ea. Description Req. Details

## External Panels

### Bonnet & Front Wings

1	ALA1817	£Call	BONNET ASSEMBLY	1	to (c) 448800
	ALA1818	£Call	BONNET ASSEMBLY	1	from (c) 448801
2	APA769	£Call	WING, front, RH	1	to (c) 291139
	APA770	£Call	WING, front, LH	1	no indicator lamps
	ALA2722	£296.95	WING, front, RH	1	from (c) 291140
	ALA2723	£296.95	WING, front, LH	1	948cc small indicator lamps
	ALA3064	£245.00	WING, front, RH	1	from (c) 1039597
	ALA3064Z	£127.10	WING, front, RH, aftermarket	1	1098cc large
	ALA3063	£245.00	WING, front, LH	1	indicator lamps
	ALA3063Z	£127.10	WING, front, LH, aftermarket	1	
3	AJD6257Z	£0.74	BOLT, wing fixing	14	
4	AJD7152	£Call	WASHER	14	
5	RB608101	£Call	RIVET	2	
6	AAA4598	£Call	BUFFER, wing to valance	2	
7	AJD7112	£Call	WASHER	2	

### Boot Lid & Valance Repair Panels

10	ALA2663	£Call	BOOT LID ASSEMBLY	1	
	ALA1878	£Call	BOOT LID ASSEMBLY	1	from (c) 463443
	ALA2799	£Call	BOOT LID ASSEMBLY	1	from (c) 695736
	ADA4310	£594.95	BOOT LID ASSEMBLY	1	from (c) 1082284
11	ADA4318/1	£46.68	REPAIR SECTION, rear valance, lower	1	Saloon & Tourer

### Radiator Cowl & Grilles

#### Radiator Cowl

20	ADA1616	£Call	COWL, radiator	1	approx to (c) 1039563
	ARA189	£Call	COWL, radiator	1	approx (c) 1039564 on
21	AJD6155Z	£0.70	SCREW, 1/4" BSF, cowl to flitch	2	
	SH604051	£0.16	SCREW, 1/4" UNF, cowl to flitch	2	alternative
22	GHF300	£0.10	WASHER, plain	8	
	PWZ204	£0.10	WASHER, plain, large 3/4" OD	a/r	alternative
23	GHF331	£0.10	WASHER, spring	2	
24	AJD8104	£0.30	NUT, 1/4" BSF	2	
	GHF200	£0.10	NUT, 1/4" UNF	2	alternative
25	ADA4153	£Call	SEAL, front panel to cowl	2	

#### Grille: Early Series II 'Cheesegrater'

30	AAA3648	£Call	FRONT PANEL	1	
31	AAA1908	£49.96	SURROUND, front panel, top	1	
32	AAA1910	£30.60	SURROUND, front panel, RH	1	
33	AAA1909	£30.60	SURROUND, front panel, LH	1	
34	GHF306	£0.16	WASHER, plain, top surround	6	
	PWZ203	£0.10	WASHER, plain, side surrounds	6	
35	WF702101	£0.20	WASHER, shakeproof	12	
36	AJD8012Z	£0.12	NUT, surround fixing, 2BA	12	
37	AJD6155Z	£0.70	SCREW, front panel to cowl, lower	4	1/4" BSF
	SH604051	£0.16	SCREW, front panel to cowl, lower	4	1/4" UNF, alternative
38	GHF300	£0.10	WASHER, plain	4	
39	GHF331	£0.10	WASHER, spring	4	
40	AJD8104	£Call	NUT, 1/4" BSF	4	
	GHF200	£0.10	NUT, 1/4" UNF	4	alternative

#### Grille: Late Series II & Minor 1000 'Slatted'

50	ADA1602	£Call	FRONT PANEL	1	
	ADA1602Z	£68.95	FRONT PANEL (Grille not included).	1	aftermarket
51	ARA1937	£Call	INTAKE TUBE	1	
52	AAA1908	£49.96	SURROUND, front panel, top	1	
53	ADA1578	£23.95	SURROUND, front panel, RH	1	
54	ADA1579	£23.45	SURROUND, front panel, LH	1	
55	PWZ103	£0.10	WASHER, plain	12	
56	WF702101	£0.20	WASHER shakeproof	12	
57	AJD8012Z	£0.12	NUT, surround fixing	12	
58	ARA23	£39.00	GRILLE ASSEMBLY	1	
59	GHF425	£0.10	SCREW, grill to front panel	4	
60	PWZ103	£0.10	WASHER, plain	4	
61	PFS410	£0.46	SPIRE NUT	4	
62	88G452	£44.95	SURROUND KIT, grille aperture	1	
63	ADA1582	£Call	SURROUND, chrome, RH	1	
64	ADA1583	£Call	SURROUND, chrome, LH	1	
65	ADA3576	£Call	COVER, surround joint	2	
66	ADA4636	£Call	CLIP, grille surround fixing	16	
67	WF702101	£0.20	WASHER, shakeproof	16	
68	FNZ103	£0.14	NUT	16	
69	AJD6155Z	£0.70	SCREW, front panel to cowl, lower	4	1/4" BSF
	SH604051	£0.16	SCREW, front panel to cowl, lower	4	1/4" UNF, alternative
70	GHF300	£0.10	WASHER, plain	4	
71	GHF331	£0.10	WASHER, spring	4	
72	AJD8104	£Call	NUT, 1/4" BSF	4	
	GHF200	£0.10	NUT, 1/4" UNF	4	alternative

ill. Part Number Price £ea. Description Req. Details

## Doors & Repair Panels

80	AAA3185	£Call	DOOR ASSEMBLY, RH	1	front door
	AAA3186	£Call	DOOR ASSEMBLY, LH	1	2 door models
81	AAA3185/1	£Call	DOOR SKIN, RH	1	
	AAA3186/1	£Call	DOOR SKIN, LH	1	
82	AAA3185/2	£21.30	REPAIR PANEL, door skin, lower, RH	1	
	AAA3186/2	£21.30	REPAIR PANEL, door skin, lower, LH	1	
83	AAA3185/3	£28.45	REPAIR PANEL, door frame, lower, RH	1	
	AAA3186/3	£28.45	REPAIR PANEL, door frame, lower, LH	1	
90	AAA1540	£Call	DOOR ASSEMBLY, front, RH	1	front door
	AAA1541	£Call	DOOR ASSEMBLY, front, LH	1	4 door models
91	AAA1540/1	£Call	DOOR SKIN, front, RH	1	
	AAA1541/1	£Call	DOOR SKIN, front, LH	1	
92	AAA1540/2	£28.96	REPAIR PANEL, door skin, lower, RH	1	
	AAA1541/2	£28.96	REPAIR PANEL, door skin, lower, LH	1	
93	AAA1540/3	£23.40	REPAIR PANEL, door frame, lower, RH	1	
	AAA1541/3	£23.40	REPAIR PANEL, door frame, lower, LH	1	
100	AAA1542	£Call	DOOR ASSEMBLY, rear, RH	1	rear door
	AAA1543	£Call	DOOR ASSEMBLY, rear, LH	1	4 door models
101	AAA1542/1	£Call	DOOR SKIN, rear, RH	1	
	AAA1543/1	£Call	DOOR SKIN, rear, LH	1	
102	AAA1542/2	£34.96	REPAIR PANEL, door skin, lower, RH	1	
	AAA1543/2	£34.96	REPAIR PANEL, door skin, lower, LH	1	
103	AAA1542/3	£27.55	REPAIR PANEL, door frame, lower, RH	1	
	AAA1543/3	£27.55	REPAIR PANEL, door frame, lower, LH	1	

### Rear Wings

110	ALA2869/1	£17.94	REPAIR SECTION, rr quarter panel lower	1	RH, 2 door and Tourer
	ALA2870/1	£17.94	REPAIR SECTION, rr quarter panel lower	1	LH, 2 door and Tourer
111	AAA3292	£231.95	WING, rear, RH	1	Saloon & Tourer
	AAA3293	£231.95	WING, rear, LH	1	to (c) 294050
	APA814	£Call	WING, rear, RH	1	Saloon & Tourer
	APA815	£Call	WING, rear, LH	1	from (c) 294051
	ALA718	£133.96	WING, rear, RH	1	Saloon & Tourer
	ALA719	£133.96	WING, rear, LH	1	from (c) 448801
	ALA3067	£190.00	WING, rear, LH	1	Saloon & Tourer
	ALA3067Z	£123.95	WING, rear, LH, aftermarket	1	from (c) 1039597
	ALA3068	£190.00	WING, rear, RH	1	
	ALA3068Z	£123.95	WING, rear, RH, aftermarket	1	
	ADA687	£175.00	WING, rear, RH	1	Traveller
	ADA688	£175.00	WING, rear, LH	1	
112	AJD6258Z	£0.85	BOLT, rear wing to body	12	Saloon & Tourer
113	PWZ205	£0.16	WASHER plain	12	
114	320-380	£1.45	BOLT, rear wing to body	4	Traveller
115	PWZ205	£0.16	WASHER, plain	4	
116	GHF332	£0.16	WASHER, spring	4	
117	AJD8105Z	£0.16	NUT	4	
118	AB606053	£0.30	SCREW, self tapping	40	
119	PWZ203	£0.10	WASHER, plain	40	

### Wing Piping

Note: Wing piping ceased to be used on front wings from: Saloon & Tourer (c) 307869 & Traveller (c) 305719. Piping is sold per metre.

120	17H8368M	£Call	WING PIPING, Almond Green	a/r	
	17H8369M	£Call	WING PIPING, Black	a/r	
	47H9596M	£Call	WING PIPING, Clarendon Grey	a/r	
	47H9592M	£Call	WING PIPING, Clipper Blue	a/r	
	47H9595M	£Call	WING PIPING, Cream	a/r	
	47H9586M	£Call	WING PIPING, Dove Grey	a/r	
	AAA3971M	£Call	WING PIPING, Empire Green	a/r	
	47H9593M	£Call	WING PIPING, Frilford Grey	a/r	
	47H9584M	£Call	WING PIPING, Highway Yellow	a/r	
	ADE9615M	£Call	WING PIPING, Lilac	a/r	
	37H2727M	£Call	WING PIPING, Maroon 'B'	a/r	
	17H8370M	£Call	WING PIPING, Old English White	a/r	
	47H9591M	£Call	WING PIPING, Pearl Grey	a/r	
	37H2726M	£Call	WING PIPING, Peat	a/r	
	47H9589M	£Call	WING PIPING, Porcelain Green	a/r	
	17H8372M	£Call	WING PIPING, Rose Taupe	a/r	
	47H9599M	£Call	WING PIPING, Sage Green	a/r	
	17H8371M	£Call	WING PIPING, Smoke Grey	a/r	
	37H2728M	£Call	WING PIPING, Snowberry White	a/r	
	17H9180M	£Call	WING PIPING, Trafalgar Blue	a/r	
	47H9597M	£Call	WING PIPING, Turquoise	a/r	
	47H9588M	£Call	WING PIPING, Yukon Grey	a/r	
	47H9598M	£Call	WING PIPING, Dark Green	a/r	
	47H9594M	£Call	WING PIPING, Birch Grey	a/r	
	ADA1704M	£Call	WING PIPING, Sandy Beige	a/r	

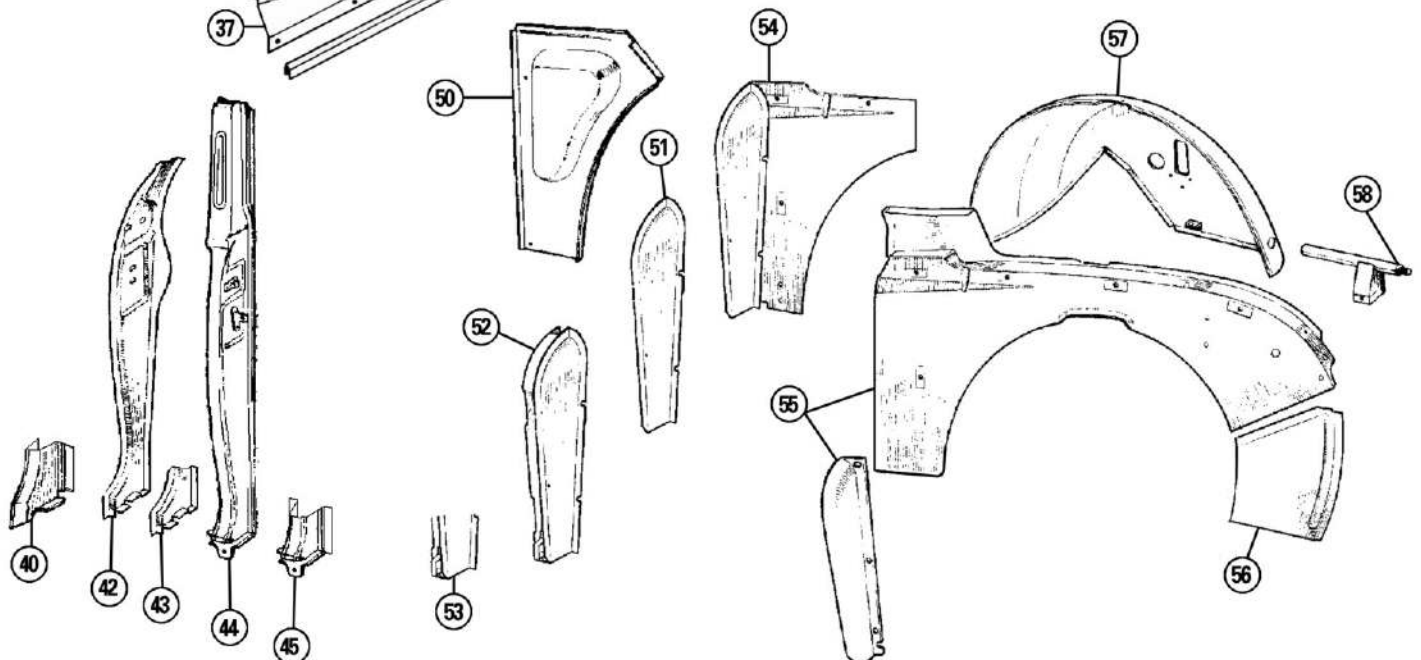
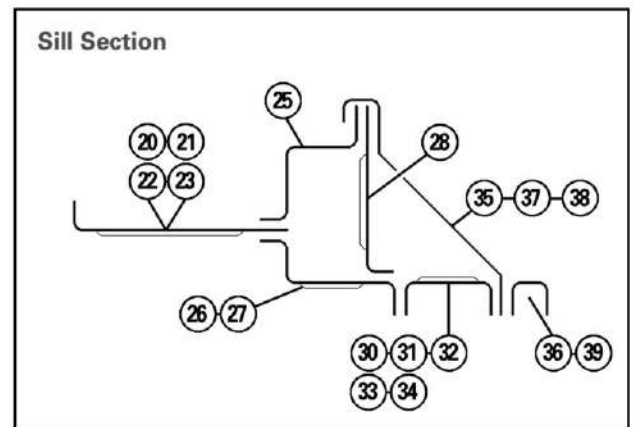
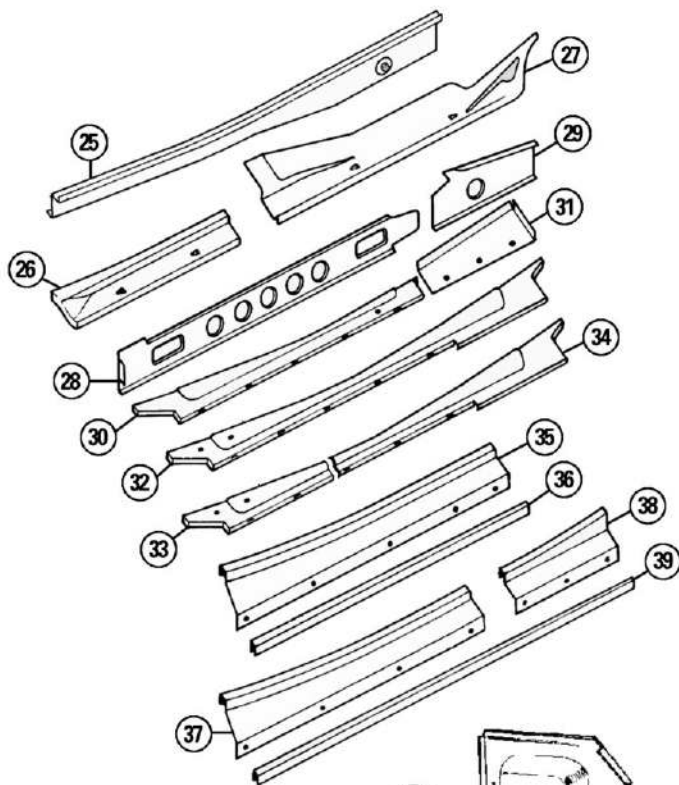
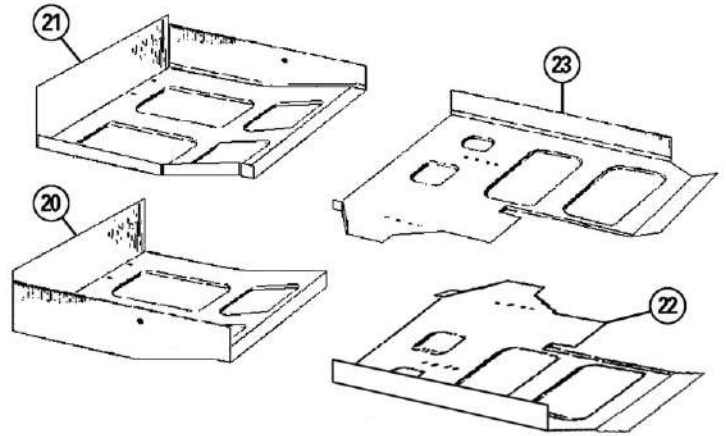
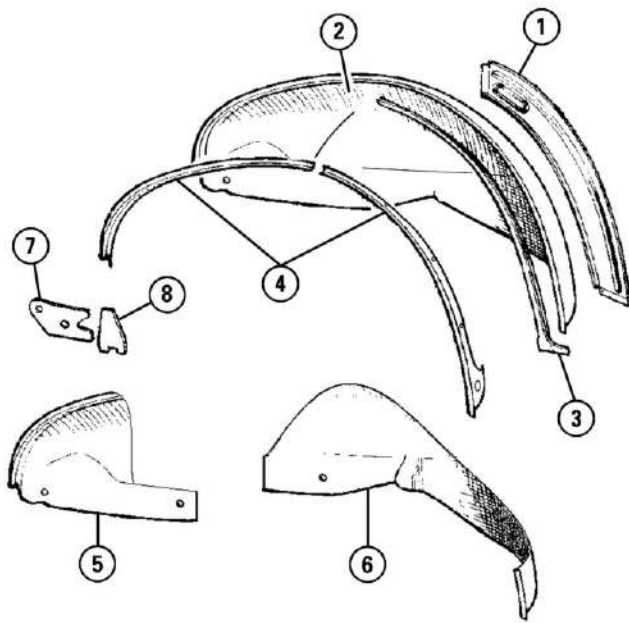

ill.	Part Number	Price £ea.	Description	Req.	Details
<b>Inner Body Panels</b>					
<b>Rear Inner Wheel Arches</b>					
1	AAA1552	£Call	INNER WING, RH	1	4 door
	AAA1553	£Call	INNER WING, LH	1	
2	AAA1429	£98.95	WHEEL ARCH, inner, rear, RH	1	Saloon & Tourer
	AAA1430	£98.95	WHEEL ARCH, inner, rear, LH	1	
	APA642	£Call	WHEEL ARCH, inner, rear, RH	1	Traveller
	APA643	£Call	WHEEL ARCH, inner, rear, LH	1	

Note: Traveller inner rear wings are not available. Use saloon type above and modify the top edge to suit the Traveller frame.

3	AAA3216	£Call	FILLET, rear wheel arch, RH	1	Saloon & Tourer
	AAA3217	£Call	FILLET, rear wheel arch, LH	1	
4	AAA1429/1	£49.96	REPAIR PANEL, rear wheel arch flange, RH	1	2 piece
	AAA1430/1	£49.96	REPAIR PANEL, rear wheel arch flange, LH	1	Saloon & Tourer
	APA642/1	£49.96	REPAIR PANEL, rear wheel arch flange, RH	1	2 piece
	APA643/1	£49.96	REPAIR PANEL, rear wheel arch flange, LH	1	Traveller
5	AAA1429/2	£33.50	REPAIR PANEL, rear wheel arch, rear, RH	1	
	AAA1430/2	£33.50	REPAIR PANEL, rear wheel arch, rear, LH	1	
6	AAA1429/3	£20.95	REPAIR PANEL, rear wheel arch, front, RH	1	
	AAA1430/3	£20.95	REPAIR PANEL, rear wheel arch, front, LH	1	
7	AAA1491	£11.20	PLATE, lifting eye	2	
8	AAA6105	£Call	PLATE, jacking, rear	2	

### Floors & Sills

	MBP8010	£146.95	FLOOR PANEL, full, RH	1	
	MBP8011	£146.95	FLOOR PANEL, full, LH	1	
20	MBP8012	£23.94	FLOOR PANEL, rear section, RH	1	
21	MBP8013	£23.94	FLOOR PANEL, rear section, LH	1	
22	MBP8014	£23.94	FLOOR PANEL, front section, RH	1	
23	MBP8015	£23.94	FLOOR PANEL, front section, LH	1	
25	MBP8021	£47.50	INNER SILL, step section, RH	1	
	MBP8022	£69.95	INNER SILL, step section, LH	1	
26	MBP8016	£31.96	REPAIR PANEL, under floor, inner, front	1	RH
	MBP8017	£31.96	REPAIR PANEL, under floor, inner, front	1	LH
27	MBP8018	£11.95	REPAIR PANEL, under floor, inner, rear	1	RH
	MBP8019	£11.95	REPAIR PANEL, under floor, inner, rear	1	LH
28	AAA1397	£26.86	BOXING PLATE, sill, RH	1	2 door
	AAA1398	£26.86	BOXING PLATE, sill, LH	1	Tourer & Traveller
	AAA1554	£58.96	BOXING PLATE, sill, RH	1	4 door
	AAA1555	£38.10	BOXING PLATE, sill, LH	1	
29	MBP8034	£35.95	EXTENSION, boxing plate, RH	1	
	MBP8035	£30.25	EXTENSION, boxing plate, LH	1	
30	APA600	£25.00	UNDER SILL, outer, full, RH	1	Traveller
	APA601	£25.00	UNDER SILL, outer, full, LH	1	
31	MBP8023	£17.35	CLOSING PANEL, floor extension, RH	1	
	MBP8024	£10.45	CLOSING PANEL, floor extension, LH	1	
32	AAA3290	£22.50	UNDER SILL, outer, full, RH	1	2 door & Tourer
	AAA3291	£22.50	UNDER SILL, outer, full, LH	1	
	AAA3254	£22.50	UNDER SILL, outer, full, RH	1	4 door
	AAA3255	£22.50	UNDER SILL, outer, full, LH	1	
33	AAA3290/1	£14.95	REPAIR PANEL, under sill, outer, front, RH	1	
	AAA3291/1	£14.95	REPAIR PANEL, under sill, outer, front, LH	1	
34	AAA3254/1	£Call	REPAIR PANEL, under sill, outer, rear, RH	1	
	AAA3255/1	£Call	REPAIR PANEL, under sill, outer, rear, LH	1	
35	AAA4786	£13.96	KICKPLATE, door sill, RH	1	2 door
	AAA4786SS	£93.95	KICKPLATE, door sill, RH, stainless steel	1	Tourer & Traveller
	AAA4787	£13.96	KICKPLATE, door sill, LH	1	
	AAA4787SS	£93.95	KICKPLATE, door sill, LH, stainless steel	1	
36	AAA1377SS	£27.95	FINISHING RAIL, sill, RH, stainless steel	1	
	AAA1378SS	£27.95	FINISHING RAIL, sill, LH, stainless steel	1	
37	AAA4788	£13.96	KICKPLATE, door sill, front, RH	1	4 door
	AAA4788SS	£74.95	KICKPLATE, door sill, front, RH, s/steel	1	
	AAA4789	£13.96	KICKPLATE, door sill, front, LH	1	
	AAA4789SS	£74.95	KICKPLATE, door sill, front, LH, s/steel	1	
38	AAA4790	£14.86	KICKPLATE, door sill, rear, RH	1	
	AAA4790SS	£59.95	KICKPLATE, door sill, rear, RH, s/steel	1	
	AAA4791	£Call	KICKPLATE, door sill, rear, LH	1	
	AAA4791SS	£59.95	KICKPLATE, door sill, rear, LH, s/steel	1	
39	AAA1525SS	£31.80	FINISHING RAIL, sill, RH, stainless steel	1	
	AAA1526SS	£31.80	FINISHING RAIL, sill, LH, stainless steel	1	

### B Posts & Repairs

40	ALA2843/1	£29.95	REPAIR PANEL, B post, RH	1	Traveller
	ALA2844/1	£29.95	REPAIR PANEL, B post, LH	1	
42	AAA3458	£Call	B POST, RH	1	2 door & Tourer
	AAA3459	£Call	B POST, LH	1	
43	AAA3458/1	£21.85	REPAIR PANEL, B post, lower, RH	1	
	AAA3459/1	£21.85	REPAIR PANEL, B post, lower, LH	1	
44	ALA2864	£Call	B POST, RH	1	4 door to

	ALA2865	£Call	B POST, LH	1	(c) 255046
	ALA3238	£Call	B POST, RH	1	4 door from
	ALA3239	£Call	B POST, LH	1	(c) 255047
45	ALA3238/1	£38.54	REPAIR PANEL, B post, RH & LH	2	
	MBP8030	£28.55	REPAIR PANEL, C post, RH	1	4 door
	MBP8031	£28.55	REPAIR PANEL, C post, LH	1	

### Inner Front Wings & Flitches

50	AAA2001	£Call	SIDE PANEL, inner, RH	1	to (c) 695735
	AAA2002	£Call	SIDE PANEL, inner, LH	1	
	ALA2770	£Call	SIDE PANEL, inner, RH	1	from (c) 695736
	ALA2771	£Call	SIDE PANEL, inner, LH	1	
	ALA2997	£59.95	SIDE PANEL, inner, RH	1	from (c) 1089564
	ALA2998	£59.95	SIDE PANEL, inner, LH	1	
51	MBP8032	£17.95	CLOAKING PANEL, LH	1	
	MBP8033	£17.95	CLOAKING PANEL, RH	1	
52	AAA1395	£32.95	A POST, hinge pillar, RH	1	
	AAA1396	£32.95	A POST, hinge pillar, LH	1	
53	AAA1395/1	£28.96	REPAIR PANEL, A post, lower, LH	1	
	AAA1396/1	£23.95	REPAIR PANEL, A post, lower, RH	1	
54	AAA3252/1	£25.50	REPAIR PANEL, flitch & A post, RH	1	
	AAA3253/1	£25.50	REPAIR PANEL, flitch & A post, LH	1	
55	AAA3252	£57.46	FLITCH, RH	1	
	AAA3253	£57.46	FLITCH, LH	1	
56	AAA3549	£Call	EXTENSION, flitch, RH	1	to (c) 291139
	AAA3550	£Call	EXTENSION, flitch, LH	1	
	APA763	£11.50	EXTENSION, flitch, RH	1	from (c) 291140
	APA764	£11.50	EXTENSION, flitch, LH	1	
57	AAA3267	£104.95	WHEEL ARCH, front, RH	1	
	AAA3268	£104.95	WHEEL ARCH, front, LH	1	
58	AAA1438	£40.80	TUBE & BRACKET, front bumper, RH	1	
	AAA1439	£40.80	TUBE & BRACKET, front bumper, LH	1	



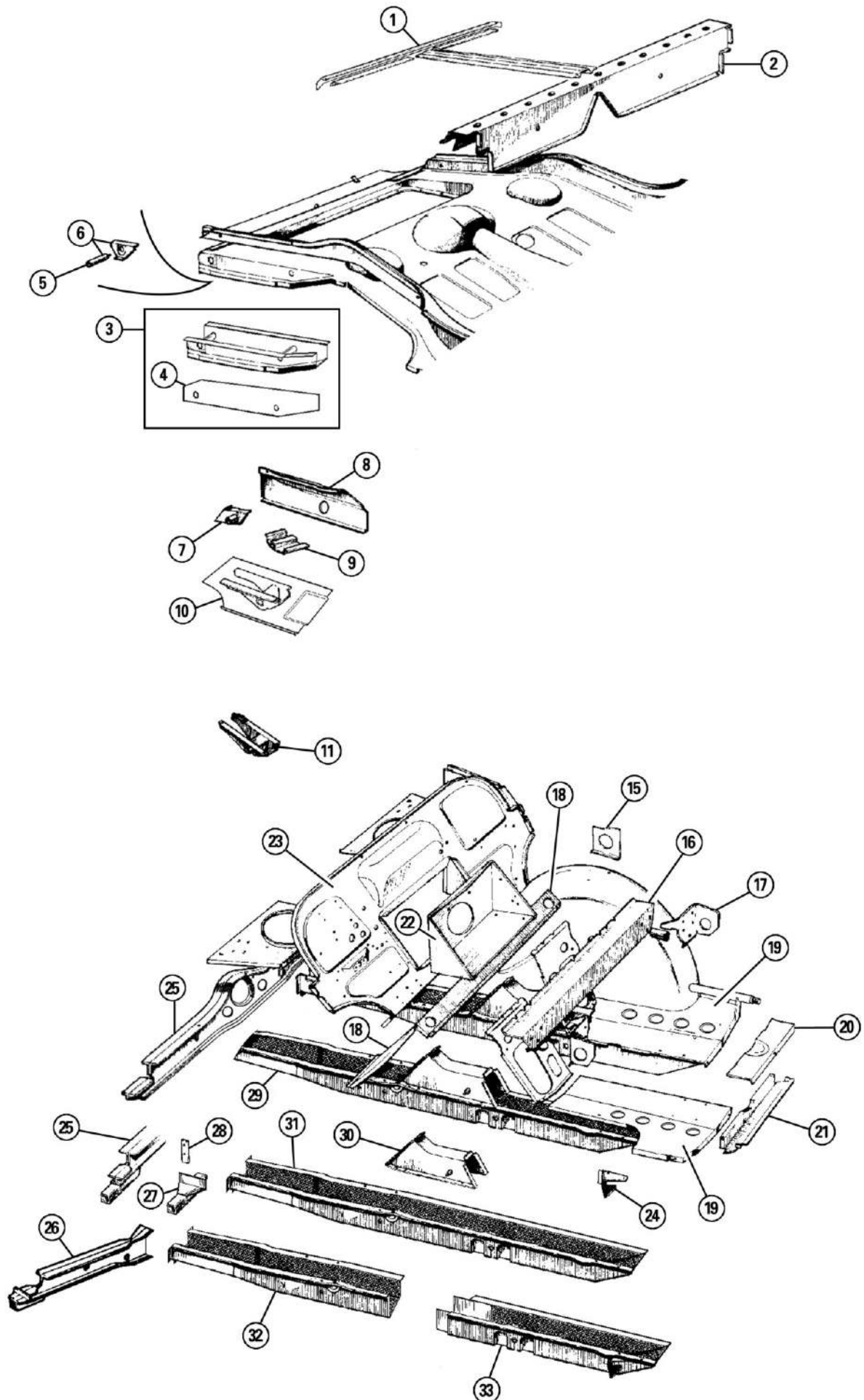

ill. Part Number Price £ea. Description Req. Details

## Underframe & Chassis

### Rear Underframe & Chassis

1	AAA1832	£Call	CROSSMEMBER, boot floor support	1	Saloon & Tourer
2	AAA1600	£Call	CROSSMEMBER, rear seat	1	2 door, Tourer & Traveller 4 door
	34G2493	£Call	CROSSMEMBER, rear seat	1	
3	MBP8025	£34.96	SPRING HANGER KIT, rear, RH	1	
	MBP8026	£34.96	SPRING HANGER KIT, rear, LH	1	
4	MBP8027	£6.46	SIDE PLATE, spring hanger, RH	1	
5	AAA1383	£Call	PIN, damper mounting	2	
6	AAA1384	£Call	PIN AND BRACKET, damper mounting, RH	1	
	AAA1385	£Call	PIN AND BRACKET, damper mounting, LH	1	
7	AAA1310	£Call	TUBE, inner shackle	2	
8	MBP8034	£35.95	EXTENSION, boxing plate, RH	1	
	MBP8035	£30.25	EXTENSION, boxing plate, LH	1	
9	APA522	£12.20	REBOUND PLATE, bumpstop	2	
10	AAA1446/1	£44.95	SPRING HANGER, front, RH, large repair	1	
	AAA1447/1	£44.95	SPRING HANGER, front, LH, large repair	1	
11	AAA1446	£35.95	SPRING HANGER, RH	1	
	AAA1447	£35.95	SPRING HANGER, LH	1	

### Front Underframe & Chassis

15	AAA1431	£13.20	BOXING PLATE, wheel arch to flitch, RH	1	
	AAA1432	£13.20	BOXING PLATE, wheel arch to flitch, LH	1	
16	ALA4797	£Call	CROSSMEMBER, toeboard	1	from (c) 448801
17	AAA4794	£Call	STIFFENER BRACKET, shock absorber, RH	1	
	AAA4795	£Call	STIFFENER BRACKET, shock absorber, LH	1	
18	ALA3187	£Call	TOEBOARD PANEL	1	
19	AAA4803	£23.95	TIE PLATE, RH	1	
	AAA4804	£23.95	TIE PLATE, LH	1	
20	AAA3320	£12.95	TOP PLATE, front crossmember	1	
21	AAA1856	£15.30	CROSSMEMBER, front	1	
22	ACA8040	£45.40	BATTERY BOX	1	
23	ALA1869	£Call	BULKHEAD ASSEMBLY	1	
24	AAA1530	£11.95	BRACKET, tie bar, RH	1	
	AAA1531	£11.95	BRACKET, tie bar, LH	1	
25	180783	£Call	CROSSMEMBER, centre	1	
	ALA2651	£58.96	CROSSMEMBER, centre	1	from (c) 448801
26	ALA2651/1	£16.96	REPAIR SECTION, crossmember end	2	from (c) 448801
27	ALA1452	£14.95	JACKING POINT	2	
28	129145	£Call	JACKING PLATE, front	2	
29	AAA4801	£Call	CHASSIS LEG, complete, RH	1	
	AAA4802	£Call	CHASSIS LEG, complete, LH	1	
30	AAA4801/2	£Call	CHASSIS LEG, upper, RH	1	
	AAA4802/2	£Call	CHASSIS LEG, upper, LH	1	
31	AAA4801/1	£128.95	CHASSIS LEG, lower, RH	1	
	AAA4802/1	£128.95	CHASSIS LEG, lower, LH	1	
32	AAA4801/3	£Call	CHASSIS LEG, lower, rear repair, RH	1	
	AAA4802/3	£Call	CHASSIS LEG, lower, rear repair, LH	1	
33	AAA4801/4	£49.96	CHASSIS LEG, lower, front repair, RH	1	
	AAA4802/4	£49.96	CHASSIS LEG, lower, front repair, LH	1	

ill. Part Number Price £ea. Description Req. Details

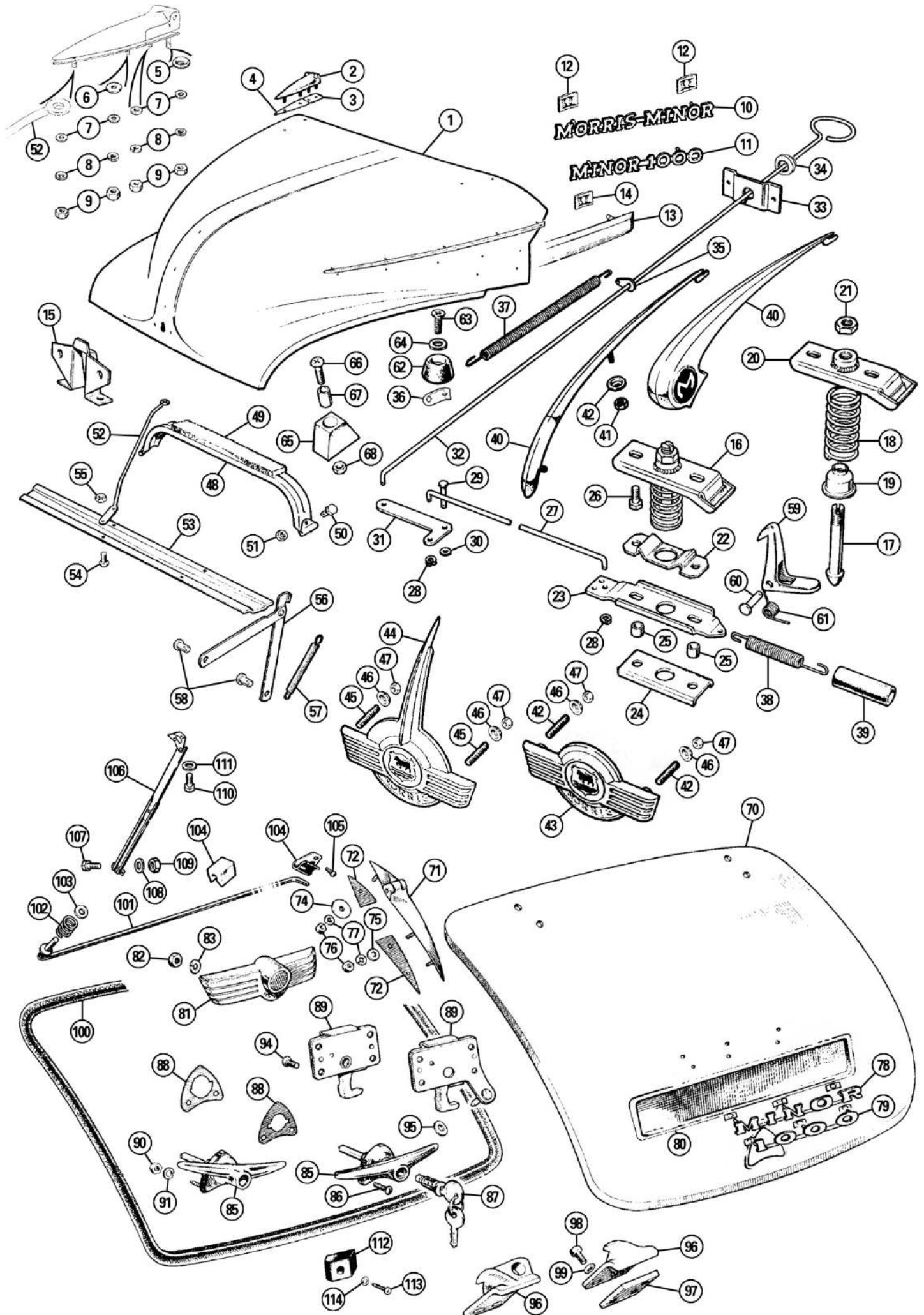



ill. Part Number Price £ea. Description Req. Details

## Bonnet, Boot Lid & Fittings

### Bonnet & Fittings

1	ALA1817	£Call	BONNET	1	from (c) 448801
2	ADA897	£28.96	HINGE, bonnet, RH	1	
	ADA898	£28.96	HINGE, bonnet, LH	1	
3	ADA1765	£Call	GASKET, hinge to body, rubber	2	
4	AAA3521	£Call	GASKET, hinge to bonnet, rubber	2	
5	AAA3587	£Call	WASHER, domed	2	
6	PWZ204	£0.10	WASHER, plain	2	
7	GHF300	£0.10	WASHER, plain	8	
8	GHF331	£0.10	WASHER, spring	8	
9	AJD8104	£0.30	NUT, 1/4" BSF	8	
10	AAA3328	£11.94	NAMEPLATE, bonnet "Morris Minor"	2	
11	ADA2613	£8.70	NAMEPLATE, bonnet "Minor 1000"	2	from (c) 448801
12	PFS103	£0.28	SPIRE CLIP	4	
13	180675	£Call	BEADING, bonnet side, RH	1	
13	180676	£Call	BEADING, bonnet side, LH	1	
14	PFS106	£0.25	SPIRE CLIP	8	
15	AAA1873	£Call	BRACKET, bonnet latch	1	
16	ADC1689	£Call	PIN ASSEMBLY, bonnet latch	1	
17	AAA1865	£Call	STRIKER PIN, bonnet latch, 3/8" BSF	1	
	14A6586	£5.65	STRIKER PIN, bonnet latch, 3/8" UNF	1	from (c) 310559
18	FPQ10001	£2.95	SPRING, bonnet latch	1	
19	ADA458	£8.95	CUP, bonnet pin	1	
20	AAA1864	£Call	PLATE, striker pin, 3/8" BSF	1	
	ADH455	£Call	PLATE, striker pin, 3/8" UNF	1	from (c) 310559
21	AJD8206Z	£0.30	NUT, locking, 3/8" BSF	1	
	NT606041	£0.40	NUT, locking, 3/8" UNF	1	from (c) 310559
22	AAM1223	£3.77	PLATE, slider guide	1	
23	ADA461	£29.95	SLIDER, bonnet catch	1	
24	ADH456	£16.94	SUPPORT, bonnet slider	1	
25	ADA464	£1.66	SPACER, bonnet catch slider	2	
26	AAA1876	£12.85	BOLT	2	
27	AAA1876	£12.85	ROD, lever to bonnet slider	1	
28	AAA1514	£Call	WASHER, spring	3	
29	ADA465	£Call	CLEVIS PIN, bonnet release lever	1	
30	PWZ103	£0.10	WASHER	1	
31	ADA3669	£7.94	LEVER, bonnet latch	1	
32	AAA1877	£Call	ROD, bonnet release	1	
33	AAA1882	£8.26	RETAINER PLATE, top grommet	1	
34	AAA1881	£0.60	GROMMET, bonnet release rod	1	
35	ACA5314	£Call	PLATE, spring to rod	1	
	ADA2463	£Call	PLATE, spring to rod	1	from (c) 385639
36	ACA5314	£Call	PLATE, spring to body	1	to (c) 385638
37	329-265	£2.56	SPRING, anti rattle	1	
38	ADA466	£4.96	SPRING, bonnet latch return	1	
39	ADA467	£1.66	SLEEVE, rubber	1	
40	ADA4122	£Call	FLASH, bonnet	1	1st type
	ADA4118	£38.95	FLASH, bonnet	1	from (c) 160001
41	AJD8012Z	£0.12	LOCKNUT, 2BA	a/r	
42	WL700101	£0.10	WASHER, locking	1	
43	24G2708	£36.95	BADGE, bonnet	1	1st type
44	ADA4116	£25.96	BADGE, bonnet	1	from (c) 448801
45	ADA4117	£Call	STUD, bonnet motif	a/r	
46	AAA1874	£Call	WASHER, bonnet motif	a/r	
47	AJD8012Z	£0.12	LOCKNUT	a/r	
48	AAA3721	£Call	STRIP, anti drum	1	
49	AAA3721F	£Call	FELT PAD, anti-drum strip	1	
50	AJD6106Z	£1.75	BOLT, anti-drum strip to crossmember	2	
51	AJD8104	£0.30	NUT	2	
52	AAA3944	£Call	ROD, bonnet stiffener, RH	1	to (c) 448714
	ADA1879	£Call	ROD, bonnet stiffener, RH	1	from (c) 448801
	AAA3945	£Call	ROD, bonnet stiffener, LH	1	to (c) 448714
	ADA1880	£Call	ROD, bonnet stiffener, LH	1	from (c) 448801
53	AAA4851	£Call	CROSSMEMBER, bonnet	1	
54	AJD1244Z	£0.25	SCREW	4	
55	AJD8012Z	£0.12	NUT	4	
56	ADA1492	£Call	PROP ASSEMBLY, bonnet	1	
57	ADA2466	£Call	SPRING, bonnet prop	1	
58	ADA2465	£Call	CLEVIS PIN	2	
59	ADA896	£28.96	SAFETY CATCH, bonnet	1	
60	CLZ314	£0.85	CLEVIS PIN	1	
61	ADA2490	£Call	SPRING, safety catch	1	
62	AAA2481	£1.00	BUFFER, bulkhead	2	
63	AB608033	£0.30	SCREW, buffer	2	
64	PWZ103	£0.10	WASHER	2	
65	ADA804	£2.20	BUFFER, front	2	
66	AJD1246Z	£0.30	BOLT	2	
67	ADB4617	£Call	SPACER, bonnet buffer	2	
68	AJD8012Z	£0.12	NUT	2	

ill. Part Number Price £ea. Description Req. Details

### Bootlid & Fittings

70	ALA2663	£Call	BOOTLID	1	
	ALA1878	£Call	BOOTLID	1	from (c) 463443
	ALA2799	£Call	BOOTLID	1	from (c) 695736
	ADA4310	£594.95	BOOTLID	1	from (c) 1082284
71	ADA4532	£23.95	HINGE, boot lid, RH	1	
	ADA4533	£23.95	HINGE, boot lid, LH	1	
72	AAA3268K	£1.20	GASKET KIT, boot lid hinge	2	
			(Includes: 1 hinge to body & 1 hinge to boot lid gasket).		
74	PWZ206	£0.40	WASHER, hinge to body	2	
75	GHF300	£0.10	WASHER, hinge to bootlid	4	
76	AJD8105Z	£0.16	NUT, hinge to body, 5/16" BSF	2	
	AJD8104	£0.30	NUT, hinge to bootlid, 1/4" BSF	4	
77	GHF322	£0.10	WASHER, spring, 5/16"	2	
	GHF331	£0.10	WASHER, spring, 1/4"	4	
78	ADA2871	£9.76	BADGE, bootlid "MINOR"	1	from (c) 448801
79	ADA2612	£9.76	BADGE, bootlid "1000"	1	
80	PFS104	£0.12	SPIRE CLIP	6	
81	AAA1940	£39.95	BADGE PLINTH, bootlid flash	1	to (c) 448714
			(Without reflector).		
82	AJD8104	£0.30	NUT, 1/4" BSF	2	
83	GHF331	£0.10	WASHER, spring	2	
85	ADA1625	£42.95	HANDLE, bootlid	1	1st type
	ADA2606	£42.95	HANDLE, bootlid	1	from (c) 463443
86	AJD2246C	£0.74	SCREW	2	to (c) 463442
87	17H2475	£1.75	KEY BLANK, FS series	a/r	
88	ADA1735	£Call	GASKET, handle to bootlid	1	1st type
	ADA2782	£Call	GASKET, handle to bootlid	1	2nd type,
					from (c) 463443
89	ADH4492	£40.14	LOCK ASSEMBLY, bootlid	1	
	14B1718	£36.95	LOCK ASSEMBLY, bootlid	1	1st type
	ADA2577	£Call	LOCK ASSEMBLY, bootlid	1	2nd type,
					from (c) 463443
90	AJD8012Z	£0.12	LOCKNUT, 2BA	2	from (c) 463443
91	WL700101	£0.10	WASHER, spring	2	from (c) 463443
94	AJD4444Z	£0.50	SCREW	4	
95	ADA2618	£0.76	WASHER, rubber	1	from (c) 463443
96	ADA1577	£Call	PLATE, boot lock striker	1	1st type
	ADA2593	£Call	PLATE, boot lock striker	1	2nd type,
					from (c) 463443
97	182895	£Call	PLATE, tapping	1	to (c) 448714
98	AJD6155Z	£0.70	BOLT, boot lock striker	2	
	AJD1405Z	£Call	BOLT, boot lock striker	1	
99	GHF300	£0.10	WASHER, plain	3	
100	ADA3688	£Call	SEAL, boot lid, rubber	1	from (c) 705329
101	AAA1879	£Call	STAY ASSEMBLY, bootlid	1	to (c) 695785
	ALA2769	£Call	STAY ASSEMBLY, bootlid	1	
102	AAA2398	£Call	SPRING, bootlid stay	1	for 1st type
103	AAA1523	£Call	WASHER, spherical	1	of stay only
104	AAA1524	£4.55	CLIP, stay, metal	1	
	ADA3647	£12.40	CLIP, stay, rubber	1	2nd type,
					to (c) 1082279
105	GHF400	£0.07	SCREW	2	
106	ADA4316	£Call	STAY ASSEMBLY, bootlid, telescopic	1	
107	PMZ308	£0.17	SCREW, stay to body	2	
108	WL700101	£0.10	WASHER, spring	2	from (c) 1082280
109	FNZ103	£0.14	NUT	2	
110	PMZ308	£0.17	SCREW, stay to bootlid	2	
111	WL700101	£0.10	WASHER, spring	2	
112	AAA3691	£Call	BUFFER	2	
113	GHF421	£0.07	SCREW	2	
114	GHF300	£0.10	WASHER	2	

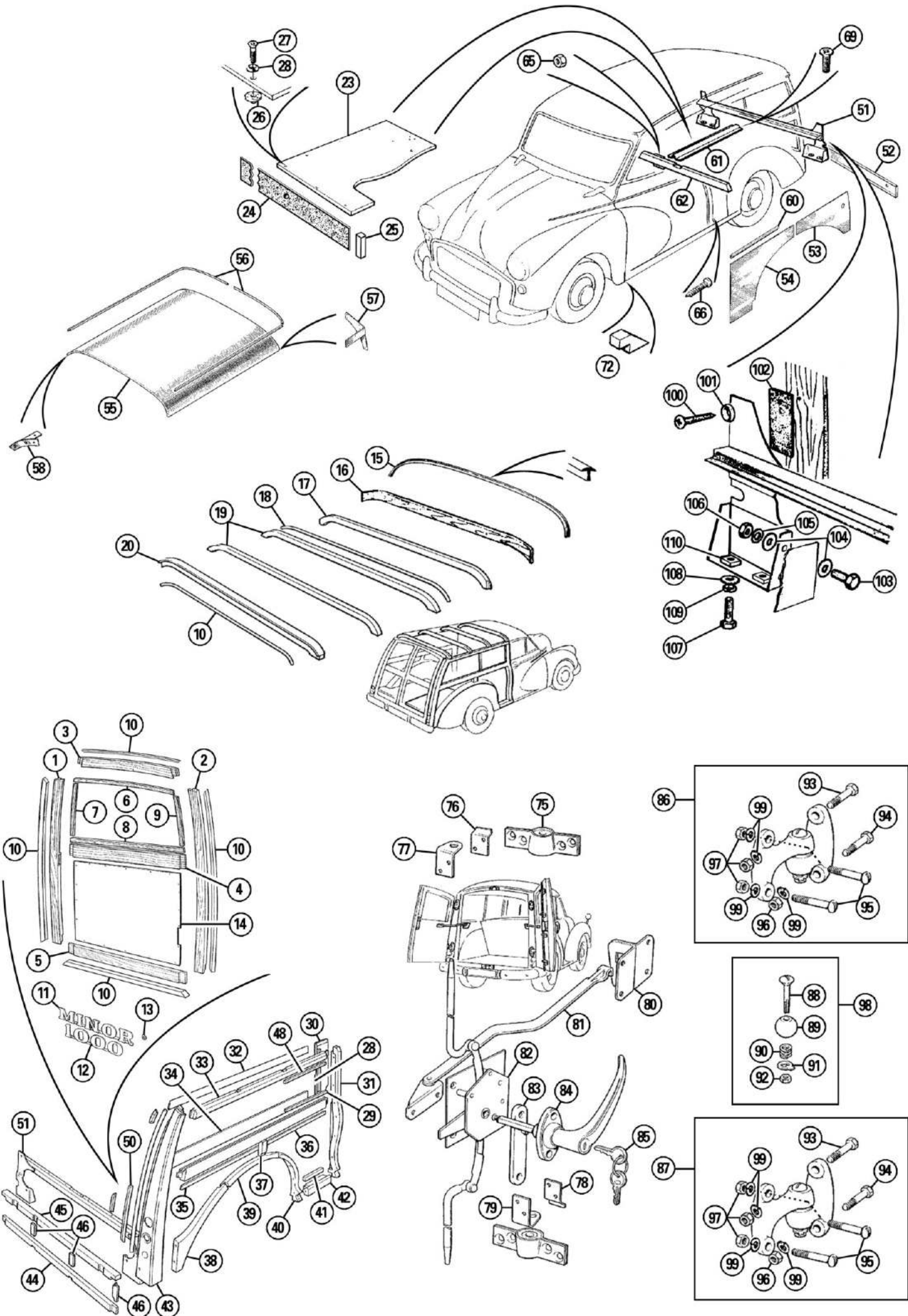

ill.	Part Number	Price £ea.	Description	Req.	Details
<b>Traveller Rear Body</b>					
<b>Body Frame &amp; Panels</b>					
1	AFA888	£Call	SHUT PILLAR, rear door, RH	1	
	AFA889	£Call	SHUT PILLAR, rear door, LH	1	
2	AFA886	£Call	HINGE PILLAR, rear door, RH	1	
	AFA887	£Call	HINGE PILLAR, rear door, LH	1	
3	AFA890	£Call	DOOR RAIL, upper, RH	1	
	AFA891	£Call	DOOR RAIL, upper, LH	1	
4	AFA500	£Call	DOOR RAIL, waist, RH	1	
	AFA501	£Call	DOOR RAIL, waist, LH	1	
5	AFA502	£Call	DOOR RAIL, bottom, RH	1	
	AFA503	£Call	DOOR RAIL, bottom, LH	1	
6	AFA504	£Call	FILLET, top	2	
7	AFA506	£Call	FILLET, shut pillar, RH	1	
	AFA507	£Call	FILLET, shut pillar, LH	1	
8	AFA505	£Call	FILLET, bottom	2	
9	AFA508	£Call	FILLET, hinge pillar, RH	1	
	AFA509	£Call	FILLET, hinge pillar, LH	1	
10	AFA574	£Call	SEAL KIT, rear door, (per door)	2	
			(Comprises: AFA572, AFA573, AAA4578, AFA571).		
	AFA572	£Call	DOOR SEAL, shut pillar	2	
	AFA573	£Call	DOOR SEAL, bottom rail	2	
	AAA4578	£Call	DOOR SEAL, top rail	2	
	AFA571	£Call	DOOR SEAL, hinge pillar	2	
11	ADA2871	£9.76	BADGE, "Minor"	1	from (c) 548904
12	ADA2612	£9.76	BADGE, "1000"	1	from (c) 548904
13	PFS103	£0.28	SPIRE CLIP, steel	6	from (c) 548904
	GHF1531	£0.18	SLEEVE, blind fix, plastic	6	alternative
14	AFA532	£Call	DOOR PANEL, rear, RH	1	
	AFA533	£Call	DOOR PANEL, rear, LH	1	
15	ADA781	£Call	SEAL, roof, seam	1	
16	AFA639	£Call	FILLET, roof front	1	
	ADA2801	£Call	FILLET, roof front	1	from (c) 490160
17	AFA450	£Call	ROOF RAIL, front	1	
18	27GR1002	£Call	PACKING STRIP, roof panel	1	
19	AFA475	£Call	LINING STRIP, roof panel	2	
20	AFA451	£Call	ROOF RAIL, rear	1	
23	ADA4040	£Call	FLOORBOARD, RH	1	
	AFA714	£Call	FLOORBOARD, LH	1	
	ADA4041	£Call	FLOORBOARD, LH	1	from (c) 485127
24	ADA4006	£37.96	COVER, spare wheel	1	
25	AFA144	£Call	FILLET, spare wheel cover, RH	1	
	AFA145	£Call	FILLET, spare wheel cover, LH	1	
26	ADA6358	£0.50	NUT	6	
27	AJD4247Z	£0.35	SCREW, floorboard securing	10	
28	AAA835	£0.25	WASHER, countersunk	18	
29	AFA484	£Call	FILLET, top waist rail	2	to (c) 245868 approx
30	AFA898	£Call	CAPPING, door pillar, RH	1	
	AFA899	£Call	CAPPING, door pillar, LH	1	
31	AFA452	£Call	DOOR PILLAR, front, RH, 'flat' type	1	first 700 bodies only
	AFA664	£Call	DOOR PILLAR, front, RH, 'footer' type	1	
	AFA453	£Call	DOOR PILLAR, front, LH, 'flat' type	1	first 700 bodies only
	AFA665	£Call	DOOR PILLAR, front, LH, 'footer' type	1	
32	AFA480	£Call	CAPPING, cant rail, RH	1	
	AFA698	£Call	CAPPING, cant rail, RH	1	from (c) 490160
	AFA776	£Call	CAPPING, cant rail, RH	1	from (c) 990290 approx
	AFA481	£Call	CAPPING, cant rail, LH	1	
	AFA699	£Call	CAPPING, cant rail, LH	1	from (c) 490160
32	AFA777	£Call	CAPPING, cant rail, LH	1	from (c) 990290 approx
33	AFA466	£Call	CANT RAIL, RH	1	
	AFA467	£Call	CANT RAIL, LH	1	
34	AFA482	£Call	CAPPING, waist rail, RH	1	
	AFA1464	£Call	CAPPING, waist rail, LH	1	from (c) 990290 approx
	AFA483	£Call	CAPPING, waist rail, RH	1	
	AFA1465	£Call	CAPPING, waist rail, LH	1	from (c) 990290 approx
35	AFA462	£Call	WAIST RAIL, RH	1	
	AFA1463	£Call	WAIST RAIL, LH	1	from (c) 990290 approx
	AFA463	£Call	WAIST RAIL, RH	1	
	AFA1464	£Call	WAIST RAIL, LH	1	
36	AFA771	£Call	FILLET, bottom of waist rail	2	
37	AFA464	£Call	BLOCK, wheel arch to rail	2	
38	AFA460	£Call	WHEEL ARCH, rear, RH	1	
	AFA461	£Call	WHEEL ARCH, rear, LH	1	
39	AFA458	£Call	WHEEL ARCH, centre, RH	1	
	AFA459	£Call	WHEEL ARCH, centre, LH	1	
40	AFA456	£Call	WHEEL ARCH, front, RH	1	first 700 bodies only
	AFA668	£Call	WHEEL ARCH, front, RH	1	
	AFA457	£Call	WHEEL ARCH, front, LH	1	first 700 bodies only
	AFA669	£Call	WHEEL ARCH, front, LH	1	
41	AFA488	£Call	FILLET, inner sill	2	
42	AFA454	£Call	RAIL, sill, RH	1	first 700 bodies only
	AFA666	£33.65	RAIL, sill, RH	1	
	AFA455	£Call	RAIL, sill, LH	1	first 700 bodies only

ill.	Part Number	Price £ea.	Description	Req.	Details
	AFA667	£37.96	RAIL, sill, LH	1	
43	AFA468	£Call	PILLAR, rear corner, RH	1	
	AFA1486	£Call	PILLAR, rear corner, LH	1	from (c) 990290
	AFA469	£Call	PILLAR, rear corner, RH	1	
	AFA1487	£Call	PILLAR, rear corner, LH	1	from (c) 990290
44	AFA471	£Call	RAIL, rear valance, lower	1	
45	AFA470	£Call	RAIL, rear valance, upper	1	
46	AFA474	£Call	BLOCK SET, rear valance	1	
48	AFA485	£Call	FILLET, cant rail capping, front	2	
	AFA695	£Call	FILLET, glass runner, top	2	from (c) 245868
50	AFA478	£Call	FILLET, rear door pillar, RH, (pair)	1	
	AFA479	£Call	FILLET, rear door pillar, LH, (pair)	1	
51	AFA548	£Call	SUPPORT RAIL, boot floor, rear	1	
52	AFA534	£29.95	VALANCE, rear	1	
53	AFA530	£Call	SIDE PANEL, rear, RH	1	
	AFA531	£Call	SIDE PANEL, rear, LH	1	
54	AFA528	£Call	SIDE PANEL, front, RH	1	
	AFA529	£Call	SIDE PANEL, front, LH	1	
55	AFA561	£Call	ROOF PANEL, rear	1	
	APA637	£Call	ROOF PANEL, front	1	
56	AFA562	£Call	MOULDING, roof gutter	1	two 7' pieces
57	AFA536	£Call	BRACKET, frame corner, rear, RH	1	
	AFA537	£Call	BRACKET, frame corner, rear, LH	1	
58	AFA544	£Call	BRACKET, frame corner, front, RH	1	
	AFA545	£Call	BRACKET, frame corner, front LH	1	
60	AFA696	£Call	FILLET, lower glass runners	2	from (c) 245868
61	AFA546	£Call	SUPPORT RAIL, boot floor, centre	1	
62	AFA631	£Call	SUPPORT RAIL, boot floor, front	1	
64	AJD8104	£0.30	NUT	10	
65	AJD8104	£0.30	NUT	2	
66	AJD1549ZP	£1.66	SCREW	6	
69	AJD4244Z	£0.25	SCREW	2	
72	ADA1829	£Call	DUST SEAL, sill	2	

**Rear Door Locks & Hinges**

75	AFF458	£Call	SOCKET, door locking rod	2	
76	AFF457	£Call	SPRING, anti rattle	1	
77	AFF455	£Call	GUIDE PLATE, door locking rod	1	
78	AFF456	£Call	SPRING, anti rattle	1	
79	AFF454	£Call	GUIDE PLATE, door locking rod	1	
80	AFF474	£Call	GUIDE PLATE, check strap, RH	1	
	AFF475	£Call	GUIDE PLATE, check strap, LH	1	
81	AFF468	£Call	CHECK STRAP, rear door, RH	1	
	AFF469	£Call	CHECK STRAP, rear door, LH	1	
82	AFA540	£Call	LOCK MECHANISM	1	
83	AAA4555	£Call	CATCH PLATE	1	
84	AFA543	£34.96	HANDLE, locking	1	
85	17H2475	£1.75	KEY, 'FS', blank	2	
86	AFA1490	£Call	HINGE, top, RH	1	
	AFA1491	£Call	HINGE, top, LH	1	
87	AFA1492	£27.86	HINGE, bottom, RH	1	
	AFA1493	£Call	HINGE, bottom, LH	1	
88	AAA318	£3.20	PIN	4	
89	AAA1178	£3.50	BALL	4	
90	3G3624	£1.80	SPRING	4	
91	AAA1179	£0.70	LOCK TAB	4	
92	AJD8104	£Call	NUT	4	
93	AAA5137	£Call	BOLT, hinge to pillar, top hex head	4	
94	AJD6122Z	£1.45	BOLT, hinge to pillar, bottom, hex head	4	
95	AJD3146Z	£2.65	BOLT, hinge to door	8	
			(This bolt requires cutting to correct length).		
96	AJD8104	£0.30	NUT, bottom pillar bolt	4	
97	AJD8214Z	£0.20	NUT, door & top pillar bolts	12	
98	AAA1180	£7.45	REPAIR KIT, hinge	4	
			(Includes: Items 88, 89, 90, 91, 92).		
99	GHF332	£0.16	WASHER, spring	16	

**Rear Frame Brackets & Hardware**

100	AJD4550Z	£Call	SCREW, support rail to pillar	4	
101	ACA5874	£Call	WASHER, cup	4	
102	ADA790	£Call	PACKING	a/r	
103	AJD6114Z	£0.95	BOLT	4	
104	PWZ204	£0.10	WASHER, plain	8	
105	GHF331	£0.10	WASHER, spring	4	
106	AJD8104	£Call	NUT, plain	4	
107	AJD6250Z	£Call	SCREW	4	
108	PWZ205	£0.16	WASHER, plain	4	
109	GHF332	£0.16	WASHER, spring	4	
110	AJD8105Z	£0.16	NUT, plain	4	



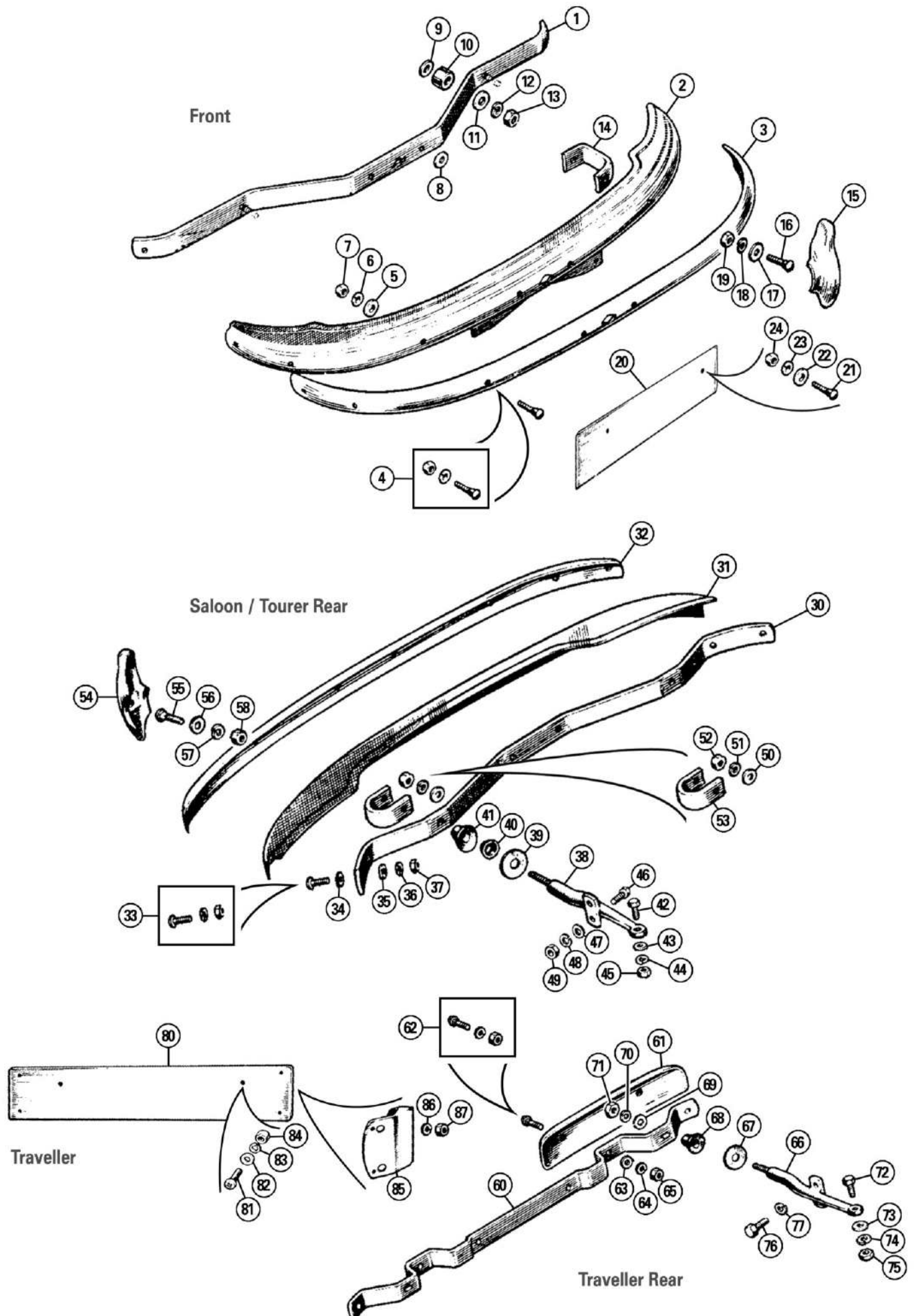

ill. Part Number Price £ea. Description Req. Details

Bumpers, Number Plates & Fittings

Bumpers & Fittings: Front, All Models

1	AAA3306	£Call	MOUNTING BAR, front bumper	1	
2	AAA3305	£Call	VALANCE, front bumper	1	to (c) 291139
2	ACA5134	£Call	VALANCE, front bumper, steel	1	from (c) 291140
	ACA5134FG	£55.10	VALANCE, front bumper, fibreglass	1	
3	AAA3307	£Call	BUMPER BLADE, front, chrome	1	to (c) 291139
3	ACA5126	£114.95	BUMPER BLADE, front, chrome	1	from (c) 291140
4	AAA3308	£1.45	BOLT, chrome, small, 5/16" UNF x 1"	6/8	includes nut & spring
	1G9872	£2.35	BOLT, chrome, large, 3/8" UNF x 1"	6/8	washer

Note: Quantity of bolts required for fitting the bumper is reduced from 8 to 6 when overriders are fitted. When fitting part number ACA5126, use fixing bolt AAA3308.

5	GHF301	£0.10	WASHER, plain, 5/16"	6/8	
	GHF302	£0.25	WASHER, plain, 3/8"	6/8	
6	GHF332	£0.16	WASHER, spring, 5/16"	6/8	
	GHF333	£0.16	WASHER, spring, 3/8"	6/8	
7	AJD8105Z	£0.16	NUT, 5/16" BSF	6/8	original bolts only
	AJD8106Z	£0.25	NUT, 3/8" BSF	6/8	
	GHF201	£0.10	NUT, 5/16" UNF	6/8	
	GHF202	£0.10	NUT, 3/8" UNF	6/8	
8	PWZ205	£0.16	WASHER, plain, valance to bar	4	
9	GHF304	£0.10	WASHER, plain	2	
10	AAA2387	£Call	WASHER, cup, to mounting stud	2	
11	AJD7252	£Call	WASHER, plain, large	2	
12	GHF335	£0.20	WASHER, spring	2	
13	AJD8108Z	£0.40	NUT	2	
14	181569	£Call	BRACKET, overrider support	2	
	ACA5130	£Call	BRACKET, overrider support	2	from (c) 291140
15	AAA3495	£30.60	OVERRIDER	2/4	
16	AAA3419	£Call	BOLT, overrider fixing	2/4	
17	GHF303	£0.16	WASHER, plain	2/4	
18	GHF334	£0.20	WASHER, spring	2/4	
19	ACA5423	£Call	NUT	2/4	

Number Plate Mountings: Front, All Models

20	ALK3268	£3.83	BACK PLATE, front	1	
	ALK3268SS	£8.15	BACK PLATE, front, stainless steel	1	
21	SE604051	£0.25	SCREW, plate to bumper valance	2	
22	WM832	£2.10	SPACER	2	
23	GHF331	£0.10	WASHER, spring	2	
24	GHF200	£0.10	NUT	2	

Bumpers & Fittings: Rear, Saloon & Tourer Models

30	AAA3310	£Call	MOUNTING BAR, rear bumper	1	
31	AAA3309	£193.96	VALANCE, rear bumper, steel	1	
	AAA3309FG	£68.95	VALANCE, rear bumper, fibreglass	1	
32	AAA3311	£106.96	BUMPER BLADE, rear, chrome	1	
33	AAA3308	£1.45	BOLT, chrome, small 5/16" UNF x 1"	6/8	includes nut & spring
	1G9872	£2.35	BOLT, chrome, large, 3/8" UNF x 1"	6/8	washer
34	GHF301	£0.10	WASHER, plain, 5/16"	6/8	
	GHF302	£0.25	WASHER, plain, 3/8"	6/8	
35	PWZ205	£0.16	WASHER, plain, 5/16"	6/8	
36	GHF332	£0.16	WASHER, spring, 5/16"	6/8	
	GHF333	£0.16	WASHER, spring, 3/8"	6/8	
37	AJD8105Z	£0.16	NUT, 5/16" BSF	6/8	original bolts only
	AJD8106Z	£0.25	NUT, 3/8" BSF	6/8	
	GHF201	£0.10	NUT, 5/16" UNF	6/8	
	GHF202	£0.10	NUT, 3/8" UNF	6/8	
38	AAA3460	£Call	MOUNTING STUD, RH	1	
	AAA3461	£Call	MOUNTING STUD, LH	1	
39	ACA5423	£Call	WASHER, fibre	2	
40	AAA3499	£1.55	GROMMET	2	
41	AAA575	£1.96	GROMMET, rubber, bumper stud	2	
42	AJD6310Z	£1.30	BOLT	2	
43	GHF302	£0.25	WASHER, plain	2	
44	GHF333	£0.16	WASHER, spring	2	
45	AJD8106Z	£0.25	NUT	2	
46	320-380	£1.45	BOLT	4	
47	PWZ205	£0.16	WASHER, plain	4	
48	GHF332	£0.16	WASHER, spring	4	
49	GHF201	£0.10	NUT	4	
50	GHF304	£0.10	WASHER, plain	2	
51	GHF335	£0.20	WASHER, spring	2	
52	311-280	£0.65	NUT	2	
53	181568	£Call	BRACKET, overrider support	2	
54	AAA3495	£30.60	OVERRIDER	2/4	
55	AAA3419	£Call	BOLT, overrider fixing	2/4	
56	GHF303	£0.16	WASHER, plain	2/4	

ill. Part Number Price £ea. Description Req. Details

57	GHF334	£0.20	WASHER, spring	2/4	
58	ACA5423	£Call	NUT	2/4	

Bumpers & Fittings: Rear, Traveller Models

60	ADA682	£Call	MOUNTING BAR, rear bumper	1	
61	AAA2422	£Call	BUMPER BLADE, chrome	2	
62	1G9872	£2.35	BUMPER BOLT, chrome, 3/8" UNF X 1"	4	includes nut & spring
	554700K	£1.40	BUMPER BOLT, chrome, 3/8" UNF x 1 1/2"	4	washer
	AHH5485	£1.75	BUMPER BOLT, chrome, 3/8" UNF x 2"	4	
63	GHF302	£0.25	WASHER, plain, 3/8"	4	
64	GHF333	£0.16	WASHER, spring, 3/8"	4	
65	AJD8106Z	£0.25	NUT, 3/8" BSF	4	
	GHF202	£0.10	NUT, 3/8" UNF	4	
66	AAA3460	£Call	MOUNTING STUD, RH	1	
	AAA3461	£Call	MOUNTING STUD, LH	1	
67	ACA5423	£Call	WASHER, fibre	2	
68	ADA681	£Call	GROMMET, rubber	2	
69	GHF304	£0.10	WASHER, plain	2	
70	GHF335	£0.20	WASHER, spring	2	
71	GHF204	£0.18	NUT	2	
72	AJD6310Z	£1.30	BOLT	2	
73	GHF302	£0.25	WASHER, plain	2	
74	GHF333	£0.16	WASHER, spring	2	
75	AJD8106Z	£0.25	NUT	2	
76	320-370	£1.20	BOLT, bracket to wheel arch	4	
77	GHF332	£0.16	WASHER, spring	4	

Number Plate Mountings: Rear, Traveller Models

80	14A7552Z	£8.95	BACK PLATE, rear	1	
	14A7552SS	£20.40	BACK PLATE, rear, stainless steel	1	
81	ADA683K	£2.15	FITTING KIT, number plate	1	
82	GHF301	£0.10	WASHER	2	
83	GHF332	£0.16	WASHER, spring	2	
84	AJD8105Z	£0.16	NUT	2	
85	14A8300	£Call	BRACKET, number plate lamp	2	
86	WL700101	£0.10	WASHER, spring	4	
87	FNZ103	£0.14	NUT	4	

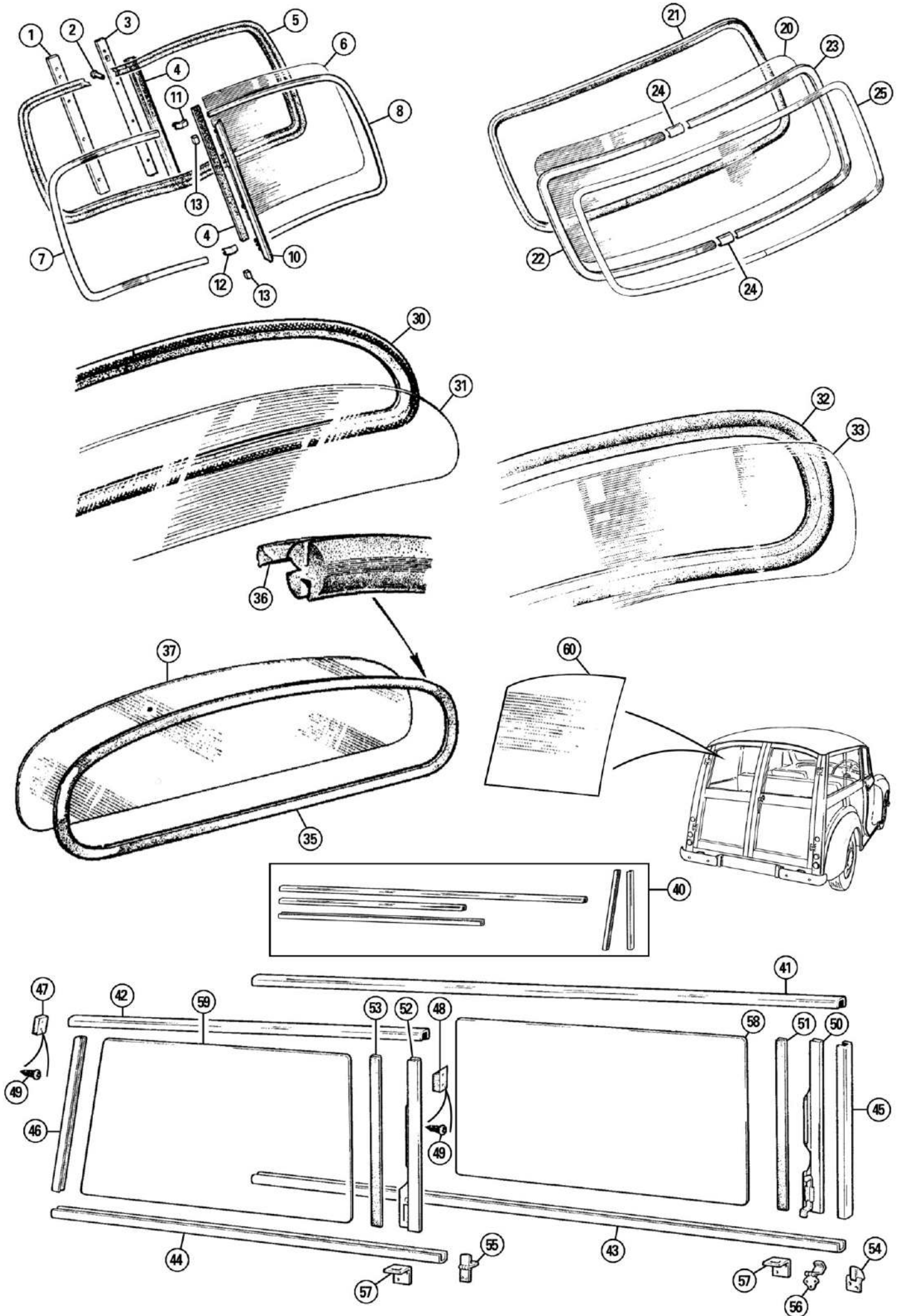



ill.	Part Number	Price £ea.	Description	Req.	Details
------	-------------	------------	-------------	------	---------

## Screens & Fittings

### Windscreen & Fittings: SII, Split Screen Models

1	183835	£Call	PACKING, centre pillar	1	
2	AAA2117	£Call	SLEEVE NUT, centre pillar	4	
3	AAA3280	£Call	FINISHER, inner	1	
4	AAA2258K	£10.75	WEATHERSTRIP SET, 2 piece	1	inner & outer
5	ADA1848	£46.96	SEAL, rubber, windscreen	1	
6	AAA2254	£Call	GLASS, windscreen, laminated	2	

Note: Special shipping applies to all windscreens. Please see page 02 for more information.

7	AAA2219	£Call	FINISHER, outer, RH	1	
8	AAA2220	£Call	FINISHER, outer, LH	1	
10	AAA3294	£51.95	PILLAR, centre	1	to (c) 448714
11	AAA2227	£Call	CAPPING, centre, upper	1	
12	AAA2228	£Call	CAPPING, centre, lower	1	
13	182699	£Call	SPACER BLOCK, pillar	2	

### Windscreen & Fittings: '1000' Models, Single Piece Screen

20	ADA4593	£79.94	GLASS, windscreen, laminated	1	
	ADA4593H	£189.95	GLASS, windscreen, laminated	1	heated

Note: Special shipping applies to all windscreens. Please see page 02 for more information.

21	ADA1889	£54.95	SEAL, rubber, windscreen	1	from (c) 448801, for 2 piece metal finisher
	ADA4642	£31.96	SEAL, rubber, windscreen	1	from (c) 1168813, for 'plastichrome' finisher
22	ADA1883	£Call	FINISHER, metal, RH	1	from (c) 448801
23	ADA1884	£Call	FINISHER, metal, LH	1	
24	ADH573	£Call	CAPPING, finisher joint	2	
25	27H6709	£8.90	FINISHER, 'plastichrome' insert	1	from (c) 1168813

### Rear Window & Seals: Saloon Models

30	AAA3231	£Call	SEAL, rubber, rear window	1	to (c) 448714
31	AAA1850	£Call	GLASS, rear window	1	
32	ADA3509	£32.95	SEAL, rubber, rear window	1	from (c) 448801
33	ADA3507	£93.95	GLASS, rear window	1	
	ADA3507H	£125.95	GLASS, rear window	1	heated

Note: Special shipping applies to all windscreens. Please see page 02 for more information.

### Rear Window & Seals: Pick-Up Models

35	AAA2375	£16.75	SEAL, rubber, rear window	1	
36	AAA4074	£3.65	INSERT, rubber	1	
37	AAA4077	£24.46	GLASS, rear window	1	

Note: Special shipping applies to all windscreens. Please see page 02 for more information.

### Side Windows: Traveller Rear

40	AFA566K	£24.95	WINDOW CHANNEL KIT, per side	1	
			(This is supplied as a length of felt window channel which includes enough material to make 41, 42, 44, 45 & 46. For one side on. This will need to be cut and straightened to fit).		
41	AFA566	£Call	CHANNEL, felt, top/outer	2	
42	AFA565	£Call	CHANNEL, felt, top/inner	2	
43	AFA568	£25.96	CHANNEL, felt, bottom/outer	2	
44	AFA567	£Call	CHANNEL, felt, bottom/inner	2	
45	AFA569	£Call	CHANNEL, felt, front pillar	2	
46	AFA570	£Call	CHANNEL, felt, rear pillar	2	
47	AFA557	£Call	BUFFER, rear pillar	2	
48	AFH594	£Call	BUFFER, centre	2	Traveller from (c) 245868
49	CTZ407	£Call	SCREW	4	
50	AFA554	£Call	PULL HANDLE, front glass, RH	1	to (b) M-AW5-51603
	AFA555	£Call	PULL HANDLE, front glass, LH	1	approximately
	AFA880	£Call	PULL HANDLE, front glass, RH	1	from (b) M-AW5-51604
	AFA881	£Call	PULL HANDLE, front glass, LH	1	to (c) M-AW5 1130300
	ADA4493	£Call	PULL HANDLE, front glass, RH	1	from (c) M-AW5
	ADA4494	£Call	PULL HANDLE, front glass, LH	1	1130301
51	AFA563	£Call	RUBBER, pull handle to glass, front	2	
52	AFA556	£Call	PULL HANDLE, rear glass	2	to (b) M-AW5-51603 approximately
	14A9635	£Call	PULL HANDLE, rear glass, RH	1	from (b) M-AW5-51604
	14A7636	£Call	PULL HANDLE, rear glass, LH	1	to (c) M-AW5 1130300
	ADA4493	£Call	PULL HANDLE, rear glass, RH	1	from (c) M-AW5
	ADA4494	£Call	PULL HANDLE, rear glass, LH	1	1130301

ill.	Part Number	Price £ea.	Description	Req.	Details
53	AFA564	£Call	RUBBER, pull handle to glass, rear	2	
54	AAA4575	£Call	LOCK, side glass, front	2	to (b) M-AW5-51603 approximately
55	AAA4561	£Call	LOCK, side glass, rear	2	
56	14A7638	£Call	LOCK, side glass, front	2	from (b) M-AW5-51604 to (c) M-AW5 1130300
57	ADA4488	£Call	BRACKET, window catch	4	from (c) M-AW5 1130301
58	AFA558	£Call	GLASS, sliding window, front	2	
59	AFA559	£Call	GLASS, sliding window, rear	2	
60	AFA560	£Call	GLASS, rear door	2	

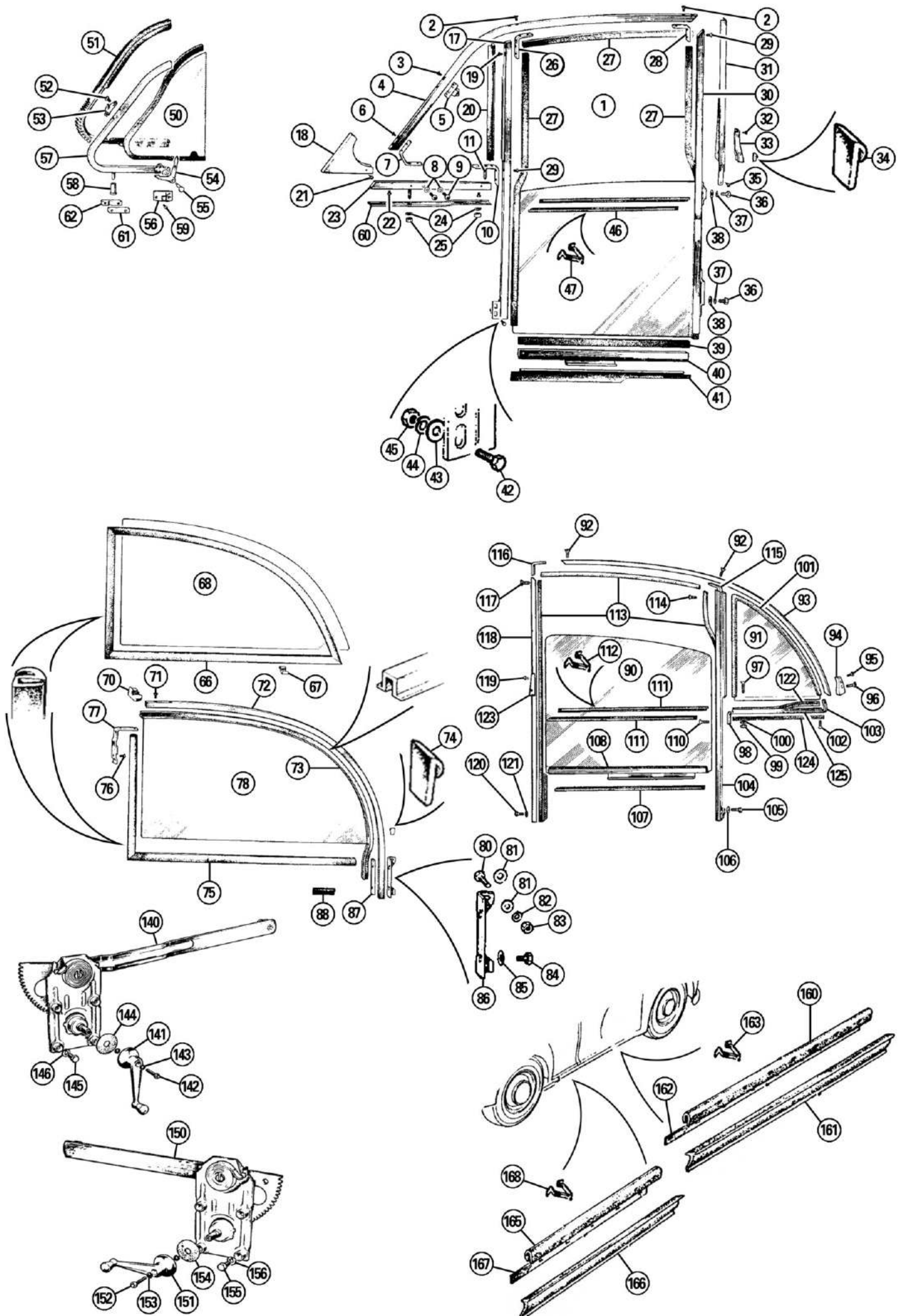

ill. Part Number Price £ea. Description Req. Details

## Door Fittings

### Front Door Window Frames & Glazing

1	AAA1448	£62.95	GLASS, door, front	2	2 door, Tourer & Traveller
	AAA1609	£62.95	GLASS, door, front	2	4 door
2	ARA738	£Call	SCREW	a/r	
3	ARA739	£0.80	SCREW	4	
4	ARA708	£Call	CHANNEL, outer, RH	1	2 door, Tourer
	ARA709	£Call	CHANNEL, outer, LH	1	& Traveller
	ARA757	£Call	CHANNEL, outer, RH	1	4 door
	ARA758	£Call	CHANNEL, outer, LH	1	
5	ARA731	£Call	HINGE, vent, upper, RH	1	
	ARA732	£Call	HINGE, vent, upper, LH	1	
6	AJD4244C	£0.70	SCREW, channel to bracket	2	
7	ARA718	£Call	BRACKET, front corner	2	
8	ARA742	£Call	WASHER	4	
9	AJD1445C	£Call	SCREW	4	
10	ARA513	£Call	BRACKET, rear, RH	1	4 door
	ARA514	£Call	BRACKET, rear, LH	1	
	ARA722	£Call	BRACKET, rear, RH	1	2 door, Tourer
	ARA723	£Call	BRACKET, rear, LH	1	& Traveller
11	AJD4450ZP	£Call	SCREW, channel to door	2/4	
17	ARA706	£Call	CHANNEL, vertical, front, RH	1	2 door, Tourer
	ARA707	£Call	CHANNEL, vertical, front, LH	1	& Traveller
	ARA755	£Call	CHANNEL, vertical, front, RH	1	4 door
	ARA756	£Call	CHANNEL, vertical, front, LH	1	
18	ARA719	£Call	CAPPING, front corner	2	
19	AJD4244C	£0.70	SCREW, channel to bracket	2	
20	ARA733	£1.96	RUBBER, vent sealing	2	
	ARA733M	£5.95	RUBBER, vent sealing	2	sold per metre
21	AJD8450C	£0.55	SCREW, capping	4	
22	AJD4244C	£0.70	SCREW, channel to bracket	4	
23	ARA714	£Call	CHANNEL, vent lower, RH	1	2 door, Tourer
	ARA715	£Call	CHANNEL, vent lower, LH	1	& Traveller
	ARA761	£Call	CHANNEL, vent lower, RH	1	4 door
	ARA762	£Call	CHANNEL, vent lower, LH	1	
24	GHF321	£0.10	WASHER, shakeproof	4	
25	AJD8104	£0.30	NUT	4	
26	ARA512	£Call	BRACKET, upper	2	
27	AAA1949	£Call	CHANNEL, inner, felt type	2	
	ADA4755	£Call	CHANNEL, inner, rubber/felt type	2	
28	ARA724	£Call	BRACKET, upper, rear	2	2 door, Tourer & Traveller
	ARA511	£Call	BRACKET, upper, rear	2	4 door
29	AJD4450Z	£Call	SCREW	4	
30	ARA700	£Call	CHANNEL, vertical, rear, RH	1	2 door, Tourer
	ARA701	£Call	CHANNEL, vertical, rear, LH	1	& Traveller
	ARA749	£Call	CHANNEL, vertical, rear, RH	1	4 door
	ARA750	£Call	CHANNEL, vertical, rear, LH	1	
31	ARA708	£Call	CAPPING, outer, rear channel, RH	1	2 door
	ARA709	£Call	CAPPING, outer, rear channel, LH	1	
32	ARO9800	£Call	RIVET	4	4 door
33	ARA759	£Call	CAPPING, outer, rear channel, RH	2	4 door
	ARA760	£Call	CAPPING, outer, rear channel, LH	2	
34	140837	£Call	SEALING PAD	2	
35	AJD8152Z	£Call	SCREW	2	2 door, Tourer
36	320-960	£0.85	SCREW	6	& Traveller
	AJD6153Z	£0.76	SCREW	6	4 door
37	GHF331	£0.10	WASHER, spring	a/r	
38	GHF300	£0.10	WASHER, plain	a/r	
39	078447A	£4.15	GLAZING STRIP, per metre	a/r	
40	AAA2217	£Call	CHANNEL, regulator, RH	1	2 door, Tourer
	AAA2218	£Call	CHANNEL, regulator, LH	1	& Traveller
	AAA3196	£Call	CHANNEL, regulator, RH	1	4 door
	AAA3197	£Call	CHANNEL, regulator, LH	1	
41	AAA3246	£Call	SEALING RUBBER, RH	1	2 door, Tourer
	AAA3247	£Call	SEALING RUBBER, LH	1	& Traveller
	AAA3248	£Call	SEALING RUBBER, RH	1	4 door
	AAA3249	£Call	SEALING RUBBER, LH	1	
42	AJD6106Z	£1.75	SCREW, 1/4" BSF	2	2 door, Tourer & Traveller
	320-960	£0.85	SCREW, 1/4" BSF	2	4 door
	GHF117	£0.16	SCREW, 1/4" UNF	2	alternative
43	GHF300	£0.10	WASHER, plain	2	
44	GHF331	£0.10	WASHER, spring	2	
45	AJD8104	£Call	NUT, 1/4" BSF	2	
	GHF200	£0.10	NUT, 1/4" UNF	a/r	alternative
46	AAA1581	£3.10	WEATHERSTRIP, door glass	4	2 door, Tourer & Traveller
	AAA1582	£2.90	WEATHERSTRIP, door glass	4	4 door, front
47	BCA4847	£0.31	CLIP, weatherstrip	24	12 per door
50	ARA764	£Call	GLASS, vent	2	

51	AAA3557	£Call	SEAL, vent, RH	1	2 door to (c) 434415,
	AAA3558	£Call	SEAL, vent, LH	1	Tourer to (c) 434427
					NAS: 2 door
					to (c) 412558, Tourer
					(c) 412257, 4 door
					to (c) 411363
	ARA685	£14.26	SEAL, vent, RH	1	2 door from (c) 434416,
	ARA686	£14.26	SEAL, vent, LH	1	Tourer from (c) 434428
					NAS: 2 door from
					(c) 412559, Tourer
					(c) 434429, 4 door
					from (c) 411364
52	ADA2611	£Call	SCREW	4	
53	AAA3502	£Call	HINGE, vent lower, RH	1	2 door to (c) 434415,
	AAA3503	£Call	HINGE, vent lower, LH	1	Tourer to (c) 434427
					NAS: 2 door
					to (c) 412558, Tourer
					(c) 412257, 4 door
					to (c) 411363
	ARA687	£Call	HINGE, vent lower, RH	1	2 door from (c) 434416,
	ARA688	£Call	HINGE, vent lower, LH	1	Tourer from (c) 434428
					NAS: 2 door from
					(c) 412559, Tourer
					(c) 434429, 4 door
					from (c) 411364
54	ARA767	£Call	CATCH, vent, RH	1	
	ARA768	£Call	CATCH, vent, LH	1	
55	ARH1710	£Call	PIN	2	
56	ARA735	£Call	STRIKER PLATE, RH	1	
	ARA736	£Call	STRIKER PLATE, LH	1	
57	ADA1772	£Call	VENT ASSEMBLY, RH	1	2 door
	ADA1773	£Call	VENT ASSEMBLY, LH	1	
	18G8494	£66.95	VENT ASSEMBLY, RH	1	4 door
	18G8495	£66.95	VENT ASSEMBLY, LH	1	
	182312	£Call	VENT ASSEMBLY, RH	1	NAS: 2 door
	182313	£Call	VENT ASSEMBLY, LH	1	to (c) 412558, Tourer
					(c) 412257, 4 door
					to (c) 411363
	18G8494	£66.95	VENT ASSEMBLY, RH	1	NAS: 2 door from
	18G8493	£Call	VENT ASSEMBLY, LH	1	(c) 412559, Tourer
					(c) 434429, 4 door
					from (c) 411364
58	ARA734	£Call	BUSH, lower pivot	2	
59	AD606033	£0.35	SCREW	4	
60	AAA3586	£1.90	SEAL, vent to door shell	2	
61	ARA720	£Call	BLOCK, lower bearing, inner	2	
62	ARA721	£Call	BLOCK, lower bearing, outer	2	

### Rear Quarter Light, 2 Door

66	AAA4177	£38.95	SEAL, quarter light, RH	1	
	AAA4178	£38.95	SEAL, quarter light, LH	1	
67	AAA4181	£Call	BRACKET, glass retaining	a/r	
68	AAA1466	£Call	GLASS, quarter light	2	

### Rear Quarter Light, Tourer

70	AAA3599	£Call	SEAL, shut pillar, top, RH	1	
	AAA3600	£Call	SEAL, shut pillar, top, LH	1	
71	AJD2242Z	£Call	SCREW	a/r	
72	AAA3604	£Call	CHANNEL, quarter light, RH	1	
	AAA3605	£Call	CHANNEL, quarter light, LH	1	
73	AAA3601	£Call	SEAL, quarter light, upper	2	
75	AAA4179	£17.75	SEAL, quarter light, lower, RH	1	
	AAA4180	£17.75	SEAL, quarter light, lower, LH	1	
76	AJD4444Z	£0.50	SCREW	4	
77	AAA3651	£Call	BRACKET, front, top, RH	1	
	AAA3652	£Call	BRACKET, front, top, LH	1	
78	AAA3602	£Call	GLASS, quarter light	2	
80	AJD6155Z	£0.70	SCREW, 1/4" BSF	4	
	SH604051	£0.16	SCREW, 1/4" UNF	a/r	alternative
81	GHF300	£0.10	WASHER	8	
82	GHF331	£0.10	WASHER, spring	4	
83	AJD8104	£0.30	NUT, 1/4" BSF	4	
	GHF200	£0.10	NUT, 1/4" UNF	a/r	alternative
84	AJD6155Z	£0.70	SCREW, 1/4" BSF	4	
85	GHF300	£0.10	WASHER, plain	4	
86	AAA3594	£Call	BRACKET, rear support	2	
87	AAA3598	£Call	PLATE, tapped	2	
88	AAA2485	£Call	PAD, sealing	2	Tourer
					from (c) 447961



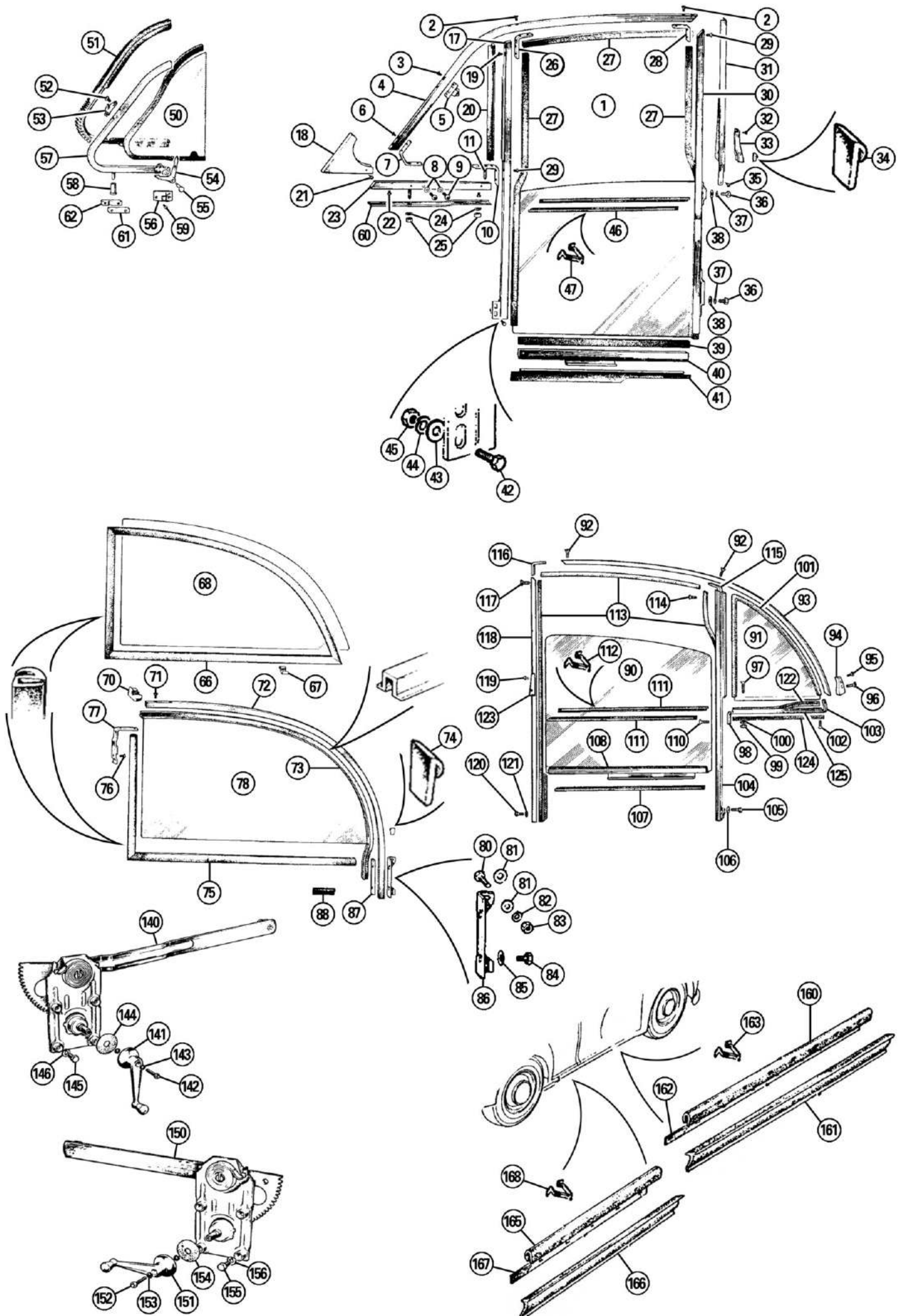

ill. Part Number Price £ea. Description Req. Details

## Door Fittings (Continued)

### Rear Doors

90	AAA1608	£62.95	GLASS, door, rear	2	
91	AAA1607	£Call	GLASS, quarter light	2	
92	ARA738	£Call	SCREW	2	
93	AAA3370	£Call	CHANNEL, outer, RH	1	
	AAA3371	£Call	CHANNEL, outer, LH	1	
94	AAA3372	£Call	CAPPING, RH	1	
	AAA3373	£Call	CAPPING, LH	1	
95	AAA3498	£Call	SCREW	1	
96	AAA3497	£Call	SCREW	1	
97	AJD4450Z	£Call	SCREW	1	
98	AAA3375	£Call	BRACKET, front, RH	1	
	181384	£Call	BRACKET, front, LH	1	
99	AJD8104	£0.30	NUT, 1/4" BSF	4	
100	GHF321	£0.10	WASHER, shakeproof	4	
101	AAA1605	£Call	SEAL, rubber, upper	2	
102	AJD4244C	£0.70	SCREW	4	
103	AAA3374	£Call	BRACKET, corner, rear	2	
104	AAA3369	£Call	CHANNEL, vertical, rear	2	
105	AJD6153Z	£0.76	BOLT, 1/4" BSF	2	
106	GHF300	£0.10	WASHER, plain	4	
107	AAA3248	£Call	SEAL, rubber, RH	1	
	AAA3249	£Call	SEAL, rubber, LH	1	
108	AAA3196	£Call	CHANNEL, regulator, RH	1	
	AAA3197	£Call	CHANNEL, regulator, LH	1	
110	AJD4244C	£0.70	SCREW	4	
111	AAA1583	£3.16	WEATHERSTRIP, door glass	4	
112	BCA4847	£0.31	CLIP, weatherstrip	24	12 per door
113	AAA3355M	£Call	DOOR CHANNEL SEAL KIT, 3 piece	2	
114	AAA3400	£Call	SCREW	2	
115	AAA3376	£Call	BRACKET, upper, rear	2	
116	ARA724	£Call	BRACKET, upper, front	2	
117	ARA738	£Call	SCREW	2	
118	AAA3365	£Call	CHANNEL, vertical, front, RH	1	
	AAA3366	£Call	CHANNEL, vertical, front, LH	1	
119	AAA3746	£Call	RIVET	4	
120	AAA1634	£Call	BOLT	2	
121	AJD7372	£Call	WASHER	2	
122	AAA1606	£Call	CHANNEL, rubber, lower	2	
123	ARA759	£Call	CAPPING, outer, rear channel, LH	2	
	ARA760	£Call	CAPPING, outer, rear channel, RH	2	
124	AAA3646	£Call	WEATHERSTRIP, frame to door	2	
125	AAA3367	£Call	CHANNEL, lower, RH	1	
	AAA3368	£Call	CHANNEL, lower, LH	1	

### Window Regulators: Front Doors

140	ADA1450	£Call	REGULATOR, window, front, LH	1	
	ADA900	£Call	REGULATOR, window, front, RH	1	
141	ADH833	£Call	HANDLE, window winder	2	
142	AAA1649	£Call	SCREW, handle	2	
143	WL700101	£0.10	WASHER, spring	2	
144	ADH658	£Call	WASHER, fibre	2	
145	AJD6155Z	£0.70	SCREW, regulator to door	8	
146	GHF331	£0.10	WASHER, Spring	8	

### Window Regulators: Rear Door

150	ADA1455	£Call	REGULATOR, window, rear, LH	1	
	ADA1456	£Call	REGULATOR, window, rear, RH	1	
151	ADH833	£Call	HANDLE, window winder	2	
152	AAA1649	£Call	SCREW, handle	2	
153	WL700101	£0.10	WASHER, spring	2	
154	ADH658	£Call	WASHER, fibre	2	
155	AJD6155Z	£0.70	SCREW, regulator to door	8	
156	GHF331	£0.10	WASHER, spring	8	

### Lower Door Seals

160	AAA1594	£Call	SEAL, front door	2	2 door, Convertible & Traveller
161	AAA3207	£Call	SEAL, draught excluder, front door	2	
162	AAA1597	£Call	RETAINER, draught excluder, front door	2	
163	AAA2486	£0.40	CLIP	12	4 door only
165	AAA1595	£Call	SEAL, rear door	2	
166	AAA3208	£Call	SEAL, draught excluder, rear door	2	
167	AAA1598	£Call	RETAINER, draught excluder, rear door	2	
168	AAA2486	£0.40	CLIP	12	



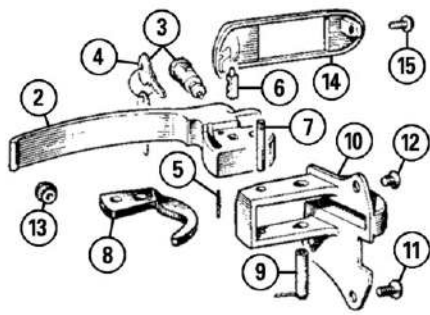

4 Door External Locking

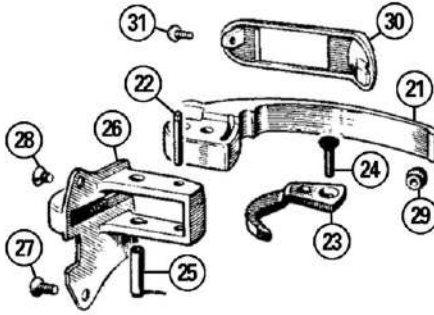

4 Door Internal Locking

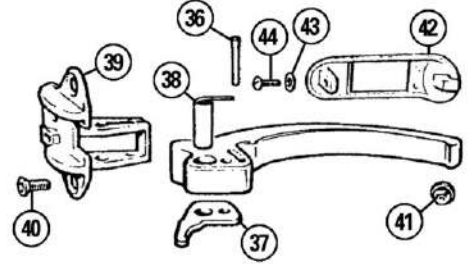

4 Door Rear

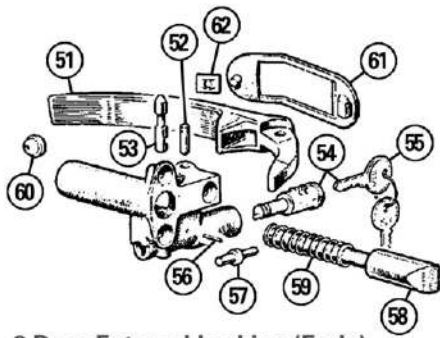

2 Door External Locking (Early)

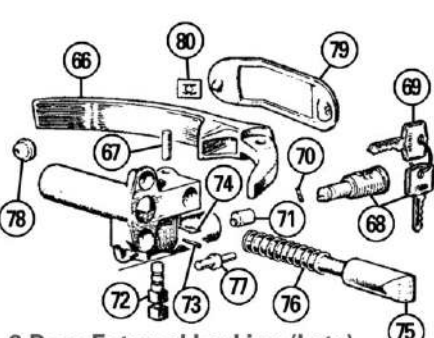

2 Door External Locking (Late)

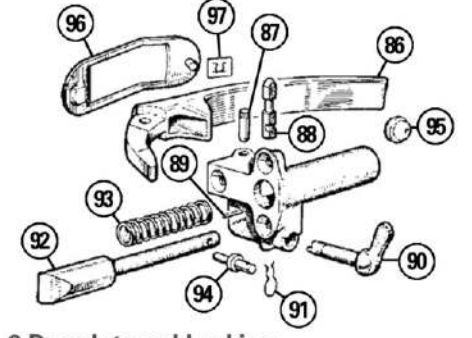

2 Door Internal Locking

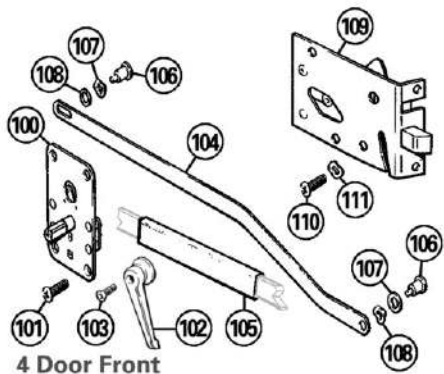

4 Door Front

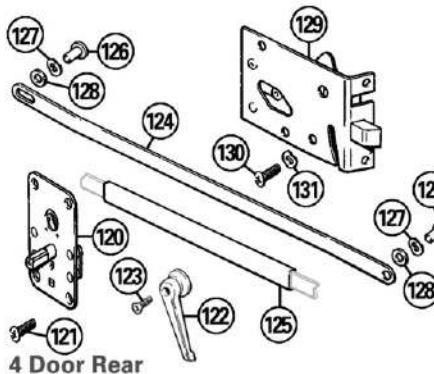

4 Door Rear

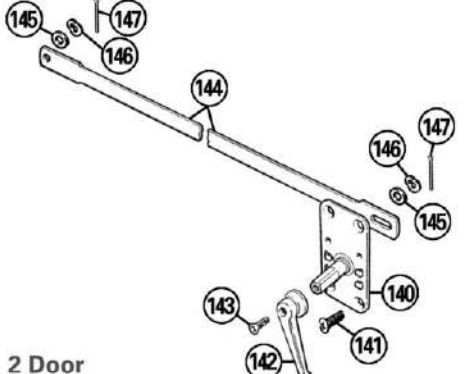

2 Door

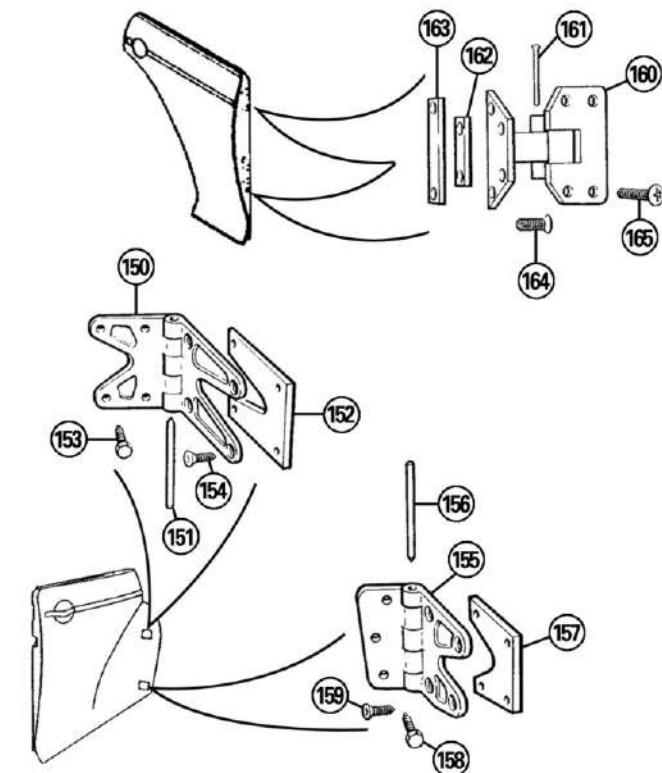

Hinges

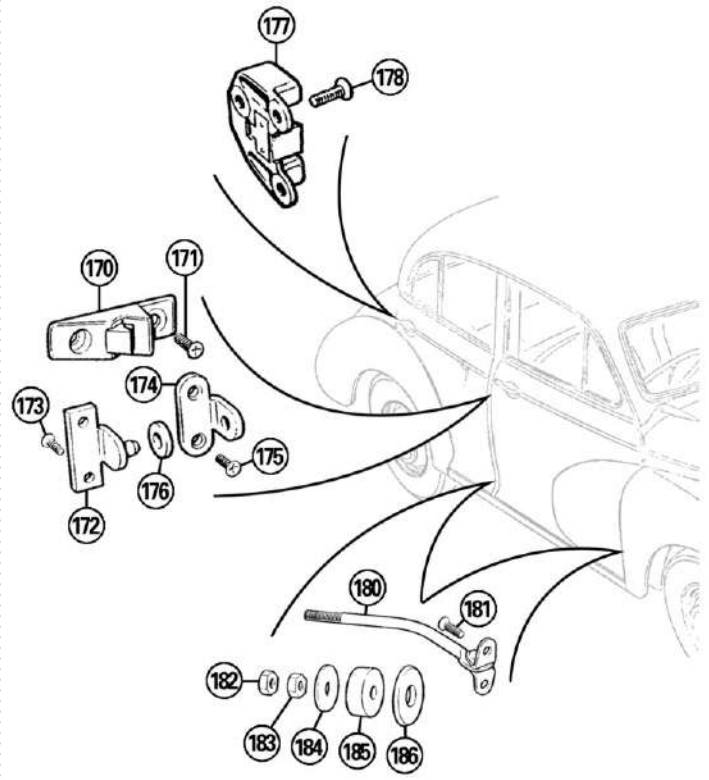

Catches &amp; Checkstraps



ill. Part Number Price £ea. Description Req. Details

## Door Handles & Locks

### 4 Door Models

#### Front Doors: 4 Door - External Locking Handle

AAA3173	£Call	HANDLE ASSEMBLY, outer, locking, RH	1	from (c) 1039597
ADA4209	£Call	HANDLE ASSEMBLY, outer, locking, LH	1	
2 17H9349	£Call	PULL HANDLE, locking	1	
3 ADH4492	£40.14	LOCK BARREL, with key	1	

Note: See information regarding lock sets on page 93.

4 17H2475	£1.75	KEY, blank	a/r	
KEY/FS	£Call	KEY, 'FS' numbered	a/r	

Note: Please specify your locks 'FS' number when ordering.

5 AAA3341	£Call	PIN, lock retainer	1	
6 AAA3340	£Call	BOLT, locking	1	
7 AAA3233	£Call	PIN, pull lever stop	2	
8 AAA3234	£Call	LEVER, operating, RH	1	
AAA3235	£Call	LEVER, operating, LH	1	
9 AAA3339	£Call	SPRING & BARREL, RH	1	
AAA3342	£Call	SPRING & BARREL, LH	1	
10 AAA3170	£Call	DOVETAIL, RH	1	
AAA3171	£Call	DOVETAIL, LH	1	
11 AJD4445ZP	£Call	SCREW, handle to door, long	2	
12 AAA1652	£Call	SCREW, handle to door, short	1	
13 ADA803	£1.45	BUFFER	2	to (c) 474730
ADA803	£1.45	BUFFER	2	from (c) 474731
14 AAA3664	£16.10	ESCUTCHEON, door handle, RH	1	
AAA3665	£16.96	ESCUTCHEON, door handle, LH	1	
15 AJD1244Z	£0.25	SCREW	1	

#### Front Doors: 4 Door - Non-External Locking Handle

AAA3172	£Call	HANDLE ASSEMBLY, outer, LH	1	non-locking
ADA4210	£91.96	HANDLE ASSEMBLY, outer, RH	1	non-locking,
				from (c) 1039597
21 17H9352	£Call	PULL HANDLE, non-locking	1	
22 AAA3233	£Call	PIN, pull handle stop	1	
23 AAA3234	£Call	LEVER, operating, RH	1	
AAA3235	£Call	LEVER, operating, LH	1	
24 17H9354	£Call	PIN, operating lever	1	
25 AAA3339	£Call	SPRING & BARREL, RH	1	
AAA3342	£Call	SPRING & BARREL, LH	1	
26 AAA3170	£Call	DOVETAIL, RH	1	
AAA3171	£Call	DOVETAIL, LH	1	
27 AJD4445ZP	£Call	SCREW, handle to door, long	2	
28 AAA1652	£Call	SCREW, handle to door, short	1	
29 ADA803	£1.45	BUFFER	2	to (c) 474730
ADA803	£1.45	BUFFER	2	from (c) 474731
30 AAA3664	£16.10	ESCUTCHEON, door handle, RH	1	
AAA3665	£16.96	ESCUTCHEON, door handle, LH	1	
31 AJD1244Z	£0.25	SCREW	1	

#### Rear Doors: 4 Door

35 AAA1615	£Call	HANDLE ASSEMBLY, outer, rear, RH	1	
AAA1616	£Call	HANDLE ASSEMBLY, outer, rear, LH	1	
36 AAA3233	£Call	PIN, handle lever stop	2	
37 AAA3344	£Call	LEVER, operating, RH	1	
AAA3343	£Call	LEVER, operating, LH	1	
38 AAA3339	£Call	SPRING & BARREL, RH	1	
AAA3342	£Call	SPRING & BARREL, LH	1	
39 AAA1592	£Call	DOVETAIL, RH	1	
AAA1591	£Call	DOVETAIL, LH	1	
40 AJD4445Z	£Call	SCREW, lock to door	4	
41 ADA803	£1.45	BUFFER	2	to (c) 474730
ADA803	£1.45	BUFFER	2	from (c) 474731
42 AAA3666	£15.16	ESCUTCHEON, door handle, RH	1	
AAA3667	£Call	ESCUTCHEON, door handle, LH	1	
43 AJD7372	£Call	WASHER, plain	2	
44 AJD1244Z	£0.25	SCREW, escutcheon	2	

### 2 Door Models

#### Front Doors: 2 Door Saloon, Tourer & Traveller Models - External Locking (to (c) 1039563)

ADA1571	£Call	HANDLE ASSEMBLY, outer, locking, RH	1	
51 AAA3176	£9.35	PULL HANDLE, RH	1	
52 AAA1459	£Call	PIN, handle pivot	1	
53 AAA2203	£Call	PLUNGER, lock	1	
54 AAA1480	£Call	LOCK BARREL, exterior lock, with key	1	

Note: See information regarding lock sets on page 93.

55 17H2475	£1.75	KEY, blank	a/r	
KEY/FS	£Call	KEY, 'FS' numbered	a/r	

Note: Please specify your locks 'FS' number when ordering.

ill. Part Number Price £ea. Description Req. Details

56 AAA3147	£Call	PIN, barrel retaining	1	
57 AAA1458	£Call	PIN, remote control link	1	
58 AAA1457	£Call	BOLT	1	
59 AAA1539	£Call	SPRING, bolt	1	
60 ADA803	£1.45	BUFFER	2	to (c) 474730
ADA803	£1.45	BUFFER	2	from (c) 474731
61 AAA3178	£13.94	ESCUTCHEON	2	
62 PFS106	£0.25	SPIRE CLIP	2	

#### Front Doors: 2 Door Saloon, Tourer & Traveller Models - External Locking (from (c) 1039564)

ADA4212	£Call	HANDLE ASSEMBLY, outer, locking, RH	1	
ADA4213	£Call	HANDLE ASSEMBLY, outer, locking, LH	1	
66 AAA3176	£9.35	PULL HANDLE, RH	1	
AAA3177	£9.35	PULL HANDLE, LH	1	
67 AAA1459	£Call	PIN, handle pivot	1	
68 AAA1480	£Call	LOCK BARREL, exterior lock, with key	1	

Note: See information regarding lock sets on page 93.

69 17H2475	£1.75	KEY, blank	a/r	
KEY/FS	£Call	KEY, 'FS' numbered	a/r	

Note: Please specify your locks 'FS' number when ordering.

70 27H2219	£Call	PIN, barrel	1	
71 27H2222	£Call	ACTUATOR, lock barrel	1	
72 27H2224	£Call	PLUNGER, lock	1	
73 AAA4737	£Call	PEG, barrel locating	1	
74 27H2223	£Call	CLIP, spring	1	
75 22H2217	£Call	BOLT	1	
76 27H2220	£Call	SPRING, bolt	1	
77 27H2221	£Call	PIN, remote control link	1	
78 ADA803	£1.45	BUFFER	2	to (c) 474730
ADA803	£1.45	BUFFER	2	from (c) 474731
79 AAA3178	£13.94	ESCUTCHEON	2	
80 PFS106	£0.25	SPIRE CLIP	2	

#### Front Doors: 2 Door Saloon, Tourer & Traveller Models - Internal Locking Only

ADA1572	£Call	HANDLE ASSEMBLY, outer, LH	1	
86 AAA3177	£9.35	PULL HANDLE, LH	1	
87 AAA1459	£Call	PIN, handle pivot	2	
88 AAA2203	£Call	PLUNGER, lock	2	
89 AAA3147	£Call	PIN, plunger retaining	1	
90 AAA1449	£Call	LATCH, internal lock	1	
ADA4214	£9.16	LATCH, internal lock, LH door, RHD	1	from (c) 1039564
ADA4215	£9.16	LATCH, internal lock, RH door, LHD	1	
91 AAA1450	£Call	CLIP, latch retaining	1	
92 AAA1457	£Call	BOLT	1	
93 AAA1539	£Call	SPRING, bolt	2	
94 AAA1458	£Call	PIN, remote control link	2	
95 ADA803	£1.45	BUFFER	2	to (c) 474730
ADA803	£1.45	BUFFER	2	from (c) 474731
96 AAA3178	£13.94	ESCUTCHEON	2	
97 PFS106	£0.25	SPIRE CLIP	2	

## Door Lock Linkages

### 4 Door Models: Front Doors

100 AAA3237	£Call	REMOTE CONTROL, RH	1	
AAA3264	£Call	REMOTE CONTROL, LH	1	
101 AJD4244C	£0.70	SCREW, remote control to door	8	
102 ADH656	£Call	HANDLE, door release	2	
103 AAA2006	£Call	SCREW	2	
104 AAA3265	£Call	LINK	2	
105 AAA3523	£Call	SLEEVE, anti rattle	2	
106 ALH1878	£Call	RIVET, link to remote & lock	2	
107 AAA2072	£Call	WASHER, wavy	4	
108 2K9048	£Call	WASHER, plain	4	
109 AAA3263	£Call	LOCK ASSEMBLY, RH	1	
AAA3239	£Call	LOCK ASSEMBLY, LH	1	
110 AJD1442Z	£Call	SCREW, lock to door	8	
111 GHF331	£0.10	WASHER, spring	8	

### 4 Door Models: Rear Doors

120 AAA3237	£Call	REMOTE CONTROL, RH	1	
AAA3264	£Call	REMOTE CONTROL, LH	1	
121 AJD4244C	£0.70	SCREW, remote control to door	8	
122 ADH656	£Call	HANDLE, door release	2	
123 AAA2006	£Call	SCREW	2	
124 AAA3266	£Call	LINK	2	
125 AAA3266	£Call	SLEEVE, anti rattle	2	
126 ALH1878	£Call	RIVET, link to remote & lock	2	
127 AAA2072	£Call	WASHER, wavy	4	
128 2K9048	£Call	WASHER, plain	4	
129 AAA3238	£Call	LOCK ASSEMBLY, RH	1	
AAA3239	£Call	LOCK ASSEMBLY, LH	1	

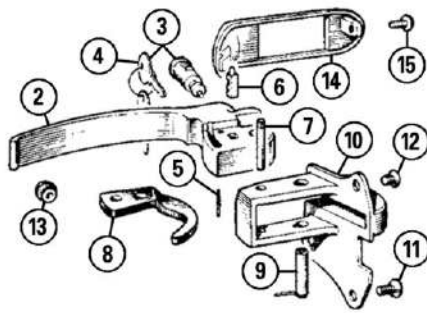

4 Door External Locking

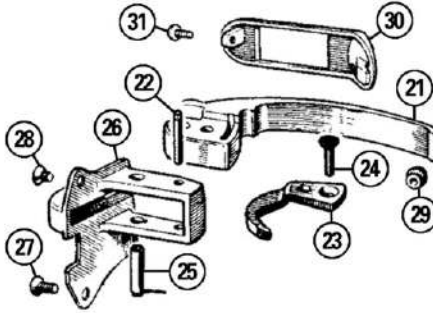

4 Door Internal Locking

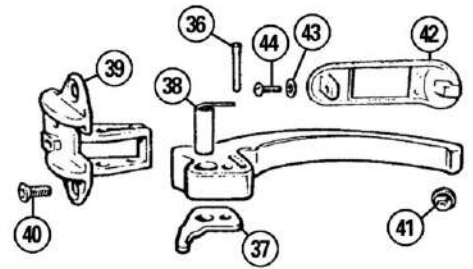

4 Door Rear

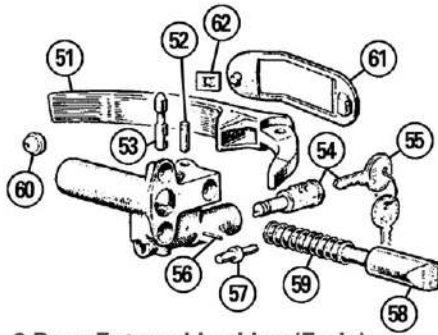

2 Door External Locking (Early)

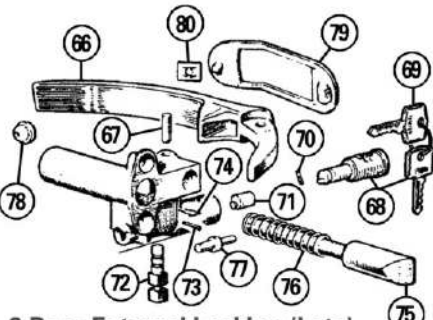

2 Door External Locking (Late)

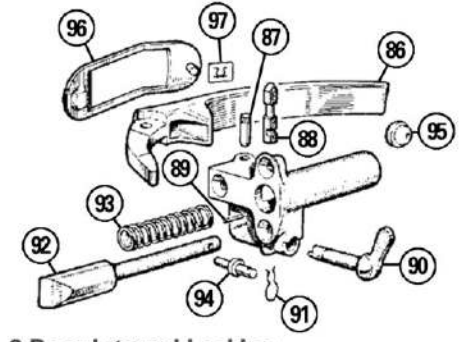

2 Door Internal Locking

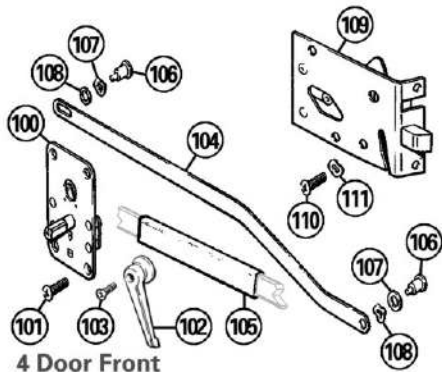

4 Door Front

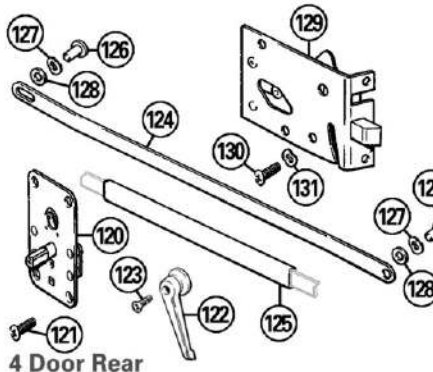

4 Door Rear

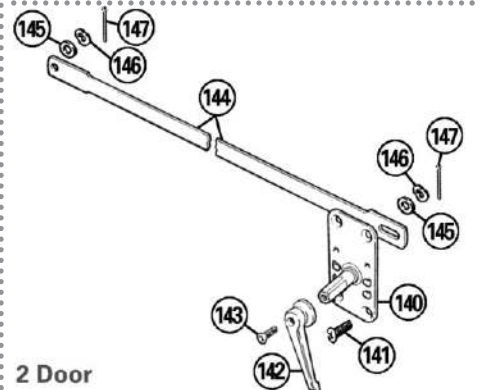

2 Door

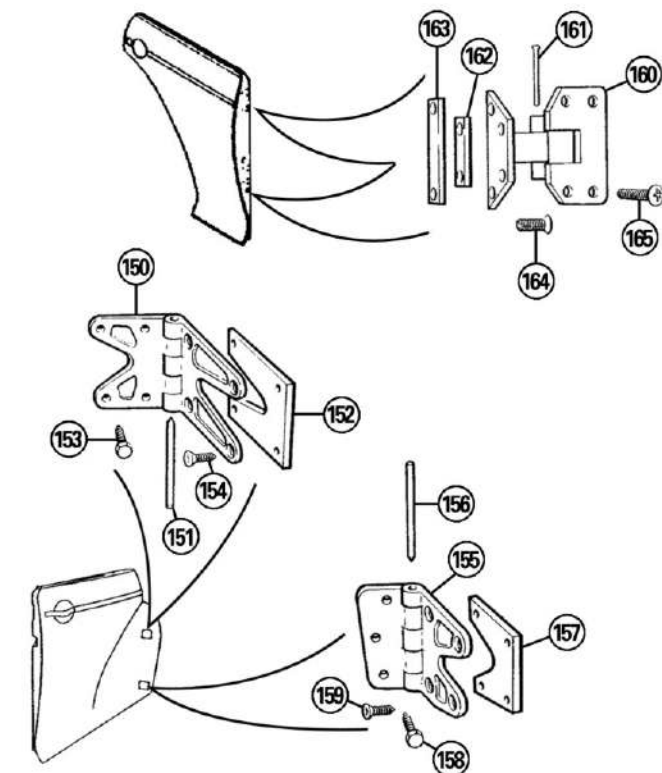

Hinges

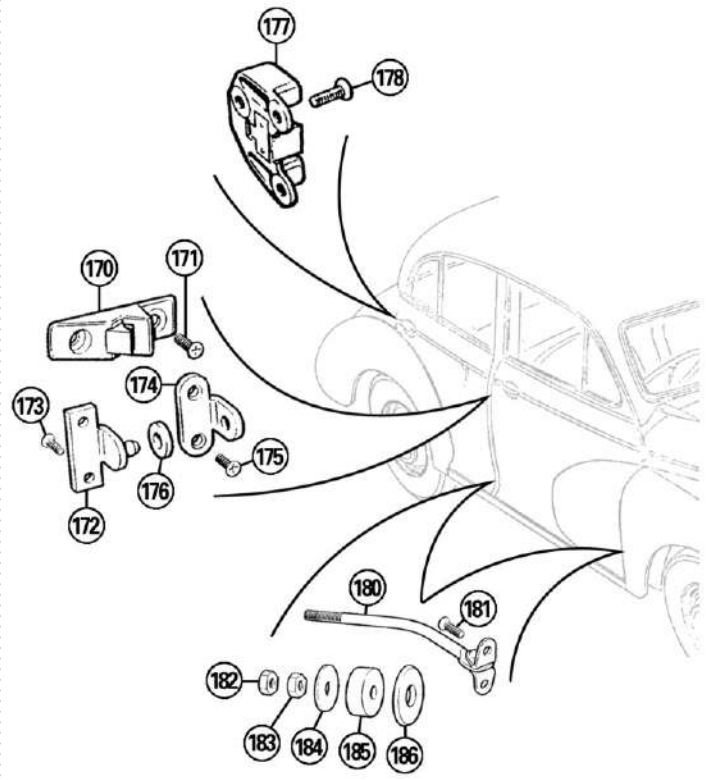

Catches &amp; Checkstraps

ill. Part Number Price £ea. Description Req. Details

## Door Handles & Locks (Continued)

### Door Lock Linkages

#### 4 Door Models: Rear Doors

130	AJD1442Z	£Call	SCREW, lock to door	8
131	GHF331	£0.10	WASHER, spring	8

#### 2 Door Models: Front Doors - Saloon, Tourer, & Traveller

140	AAA1433	£Call	REMOTE CONTROL, RH	1
	AAA1434	£Call	REMOTE CONTROL, LH	1
141	AJD4244C	£0.70	SCREW, remote control to door	8
142	ADH656	£Call	HANDLE, door release	2
143	AAA2006	£Call	SCREW	2
144	AAA2007	£Call	LINK	2
145	AAA1514	£Call	WASHER, spring	4
146	PWZ103	£0.10	WASHER, plain	4
147	GHF501	£0.25	SPLIT PIN	4

### Door Hinges

#### Front Doors

150	APA707R	£Call	HINGE, upper, RH	1
	APA708R	£Call	HINGE, upper, LH	1
	ALA2728R	£Call	HINGE, upper, RH, recon/exchange	1 } from (c) 654750
	ALA2729R	£Call	HINGE, upper, LH, recon/exchange	
151	AAA3577	£2.10	PIN, hinge, standard	2
	AAA3577OS	£2.75	PIN, hinge, oversize	a/r
152	AAA1495	£Call	NUT PLATE, upper	2
153	AJD4547ZP	£1.06	SCREW, hinge to door	8
154	AAA1498	£1.75	BOLT, hinge to pillar	7
155	APA709R	£Call	HINGE, lower, RH	1
	APA710R	£Call	HINGE, lower, LH	1
	ALA2726R	£Call	HINGE, lower, RH, recon/exchange	1 } from (c) 654750
	ALA2727R	£20.40	HINGE, lower, LH, recon/exchange	
156	AAA3577	£2.10	PIN, hinge, standard	2
	AAA3577OS	£2.75	PIN, hinge, oversize	a/r
157	AAA1496	£Call	NUT PLATE, lower	2
158	AJD4547ZP	£1.06	SCREW, hinge to door	8
159	AAA1498	£1.75	BOLT, hinge to pillar	7

#### Rear Doors

160	AAA3346R	£Call	HINGE, upper & lower, recon/exchange	4
161	AAA4674	£2.95	PIN, hinge	4
162	AAA1574	£Call	NUT PLATE, short	4
163	AAA1573	£Call	NUT PLATE, long	4
164	AJD4547ZP	£1.06	SCREW, hinge to door	16
165	AAA1640	£Call	BOLT, hinge to pillar, upper	8
	AAA1498	£1.75	BOLT, hinge to pillar, lower	8

### Lock Strikers & Check Straps

#### Front Door Lock Strikers

170	AAA3337	£13.20	PLATE, striker	2
171	AJD4245Z	£0.30	SCREW	12
172	AAA1138	£10.66	PLATE, pin	2
173	AAA1648	£Call	SCREW, plate to door	4
174	AAA1131	£10.94	PLATE, socket	2
175	AJD4245C	£Call	SCREW, socket to door	4
176	ADA2618	£0.76	WASHER, rubber	2

#### Rear Door Lock Strikers

177	AAA1578	£Call	PLATE, striker, RH	1
	AAA1579	£Call	PLATE, striker, LH	1
178	AJD4445ZP	£Call	SCREW	6

#### Check Straps

180	ADA3620	£8.15	ARM, check strap, front, RH	1
	ADA3621	£8.15	ARM, check strap, front, LH	1
	AAA1575	£Call	ARM, check strap, rear	2 4 door
181	AJD4445Z	£Call	SCREW, arm to body	4/8
182	AJD8205Z	£0.30	LOCK NUT	2/4
183	AJD8105Z	£0.16	NUT	2/4
184	PWZ205	£0.16	WASHER, plain	2/4
185	AAA1528	£1.25	BUFFER	2/4
186	ADA834	£1.30	GROMMET, front	2
	AAA1572	£Call	GROMMET, rear	2 4 door

ill. Part Number Price £ea. Description Req. Details

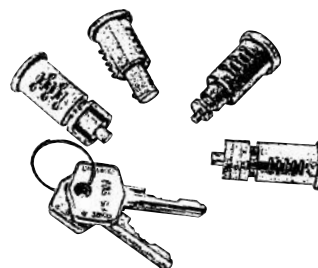

### Lock Sets

We offer complete car sets of door locks. The sets are based on 1098cc models, with locks on both front doors. Currently available for 2 & 4 door Saloon, Van & Pick up models as detailed below:

MM2DLS	£40.96	LOCK SET, complete (Inc: Front door, boot lid & ignition barrels with 2 matching keys).	1	2 door Saloon
MM4DLS	£40.96	LOCK SET, complete (Inc: Front door, boot lid & ignition barrels with 2 matching keys).	1	4 door Saloon
MMVDLS	£48.95	LOCK SET, complete (Inc: Front door, Van rear door & ignition barrels with 2 matching keys).	1	Van & Pick up



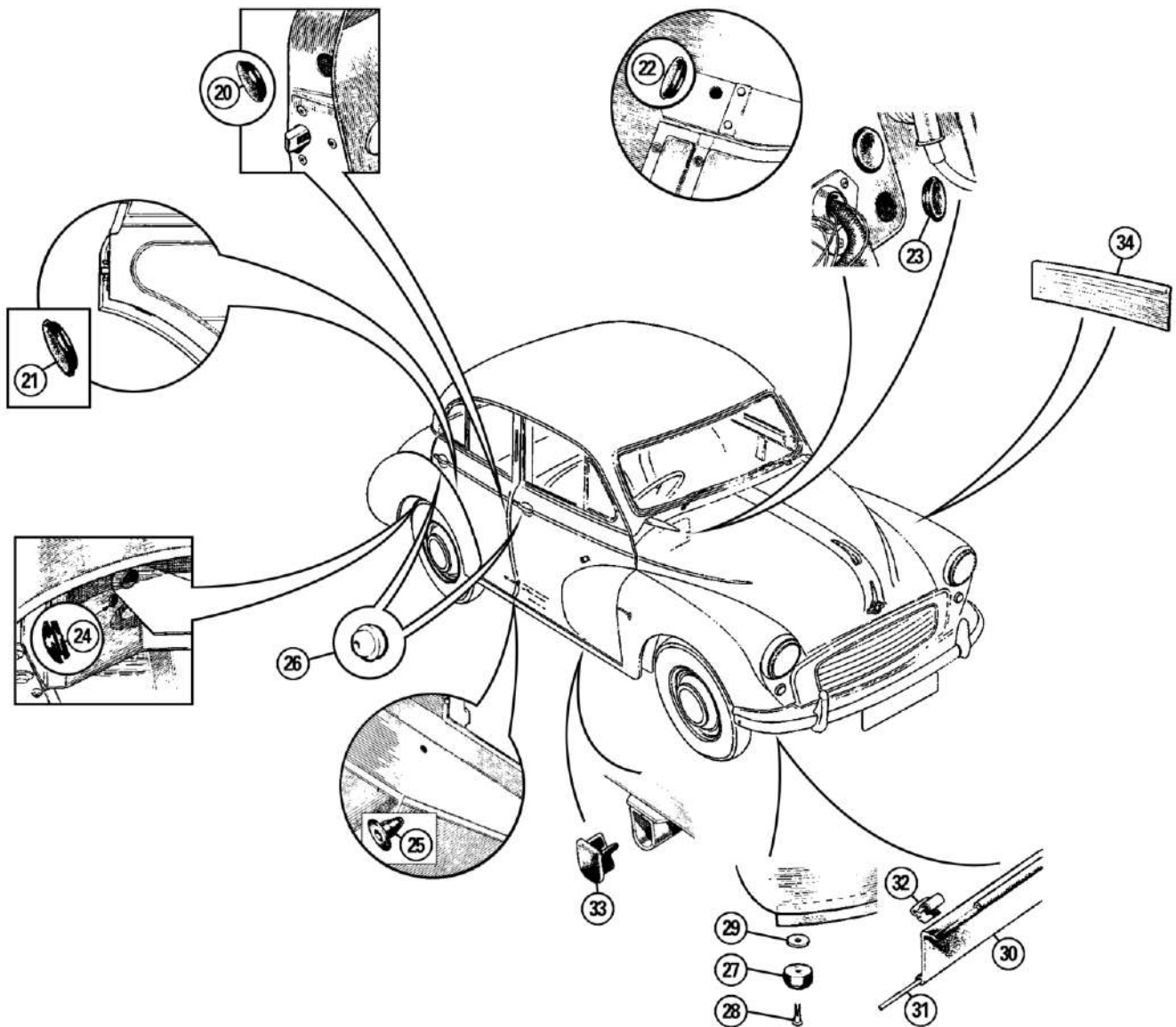
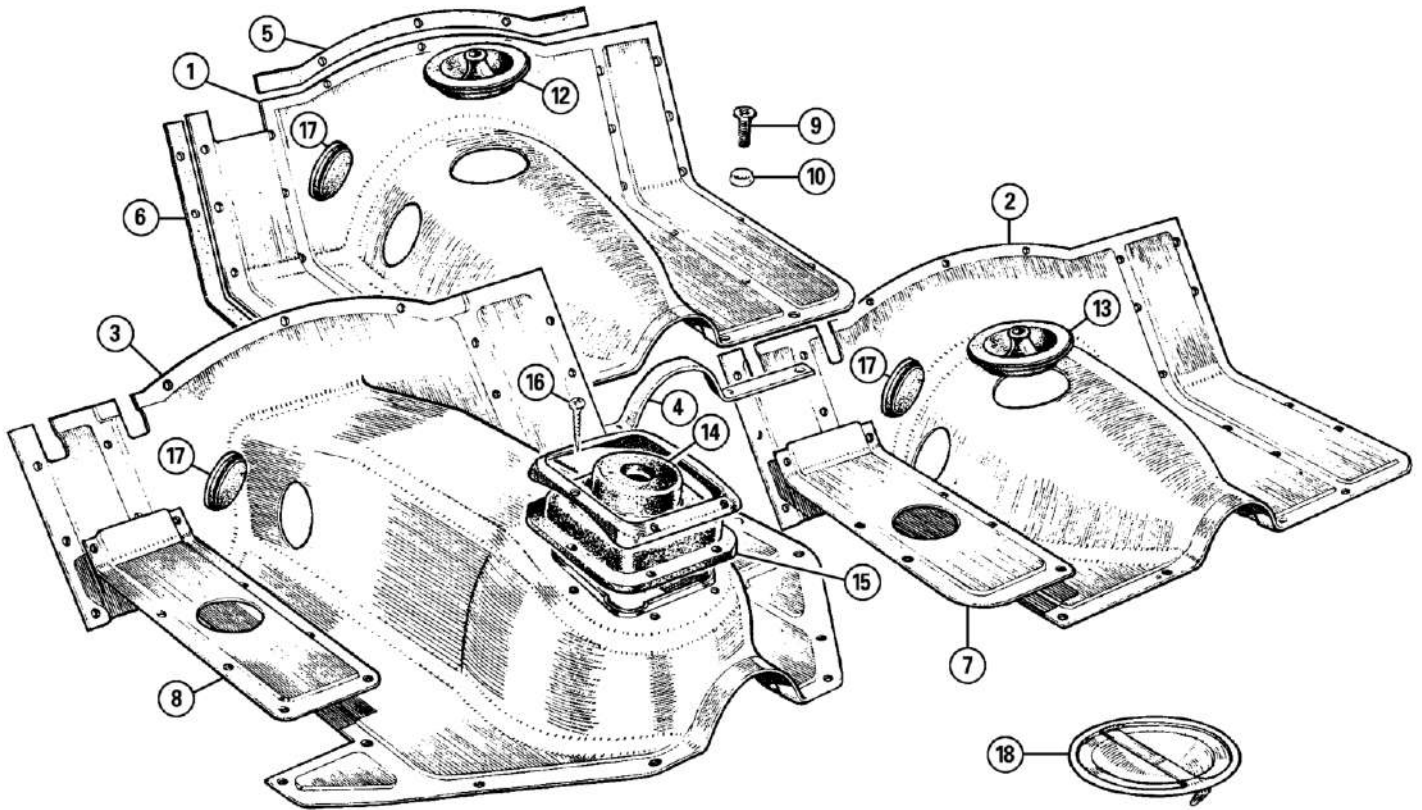

ill. Part Number Price £ea. Description Req. Details

## Gearbox Cover, Plugs & Grommets and Wing Piping

### Gearbox Covers & Fittings

1	AAA4792	£Call	COVER, gearbox, RHD	1	] to (c) 433612
	AAA4793	£Call	COVER, gearbox, LHD	1	
2	ALA834	£Call	COVER, gearbox, RHD	1	] from (c) 433613
	ALA835	£Call	COVER, gearbox, LHD	1	
3	ALA1860	£Call	COVER, gearbox, RHD	1	] from (c) 448801
	ALA1861	£Call	COVER, gearbox, LHD	1	
4	182781	£Call	SEAL, rubber, cover rear	1	
5	182780	£Call	SEAL, rubber, cover top	1	
6	182782	£Call	SEAL, rubber, cover sides	2	
7	ALA832	£Call	COVER, master cylinder, RHD	1	] from (c) 433613
	ALA833	£Call	COVER, master cylinder, LHD	1	
8	ALA1868	£Call	COVER, master cylinder	1	from (c) 448801
9	AJD2446B	£0.70	SCREW, 1/4" BSF, brass, gearbox cover	19	short
	AJD2448B	£0.80	SCREW, 1/4" BSF, brass, gearbox cover	12	long
10	ACA5374	£0.60	WASHER, cup	31	
12	133343	£Call	GAITER, gear lever	1	918cc
13	ACA5208	£3.80	GAITER, gear lever	1	from (c) 160001
14	ACA8147	£6.20	GAITER, gear lever	1	from (c) 448801
15	ALA1888	£Call	RETAINER, gaiter	1	
16	GHF424	£0.10	SCREW	6	
17	ACA5300	£2.70	GROMMET, gearbox oil filler	1	
18	129983	£Call	COVER, axle oil filler	1	] to (c) 228266 ] except Traveller

### Grommets, Plugs & Buffers

20	AAA1781	£Call	PLUG, front door	6	2 door and Tourer
21	ADF511	£Call	PLUG, rear door	4	
22	ACA5329	£Call	PLUG, steering rack grease	1	
23	ADF511	£Call	PLUG, water pipe hole	2	when heater not fitted
24	133540	£Call	PLUG, wheel arch	2	Traveller
25	ADA2493	£0.30	PLUG, sill member	8	from (c) 445369
26	2H8041	£0.76	BUFFER, exterior door handles	2/4	
27	134990	£Call	BUFFER, wing to valance	2	
28	BRP1110	£Call	RIVET	2	
29	AJD7112	£Call	WASHER	2	
30	ADA1596	£Call	FLAP, lower valance, RH	1	] to (c) 448714
	ADA1597	£Call	FLAP, lower valance, LH	1	
31	ADA1605	£Call	WIRE INSERT, flap	4	
32	ADA2657	£Call	CLIP, lower valance	6/8	increased at (c) 291140
33	ACA5328	£1.96	PLUG, jacking bracket	2	from (c) 448801

### Wing Piping

Note: Wing piping ceased on front wings from Saloon & Tourer (c) 307869 & Traveller (c) 305719.  
The piping is supplied per metre.

34	17H8368M	£Call	WING PIPING, Almond Green	a/r
	17H8369M	£Call	WING PIPING, Black	a/r
	47H9596M	£Call	WING PIPING, Clarendon Grey	a/r
	47H9592M	£Call	WING PIPING, Clipper Blue	a/r
	47H9595M	£Call	WING PIPING, Cream	a/r
	47H9586M	£Call	WING PIPING, Dove Grey	a/r
	AAA3971M	£Call	WING PIPING, Empire Green	a/r
	47H9593M	£Call	WING PIPING, Frilford Grey	a/r
	47H9584M	£Call	WING PIPING, Highway Yellow	a/r
	ADE9615M	£Call	WING PIPING, Lilac	a/r
	37H2727M	£Call	WING PIPING, Maroon 'B'	a/r
	17H8370M	£Call	WING PIPING, Old English White	a/r
	47H9591M	£Call	WING PIPING, Pearl Grey	a/r
	37H2726M	£Call	WING PIPING, Peat	a/r
	47H9589M	£Call	WING PIPING, Porcelain Green	a/r
	17H8372M	£Call	WING PIPING, Rose Taupe	a/r
	47H9599M	£Call	WING PIPING, Sage Green	a/r
	17H8371M	£Call	WING PIPING, Smoke Grey	a/r
	37H2728M	£Call	WING PIPING, Snowberry White	a/r
	17H9180M	£Call	WING PIPING, Trafalgar Blue	a/r
	47H9597M	£Call	WING PIPING, Turquoise	a/r
	47H9588M	£Call	WING PIPING, Yukon Grey	a/r
	47H9598M	£Call	WING PIPING, Dark Green	a/r
	47H9594M	£Call	WING PIPING, Birch Grey	a/r
	ADA1704M	£Call	WING PIPING, Sandy Beige	a/r

## Bolts and Set Screws

### 3/16" UNF

Hexagon Headed 3/8" A.F. Spanner Size

Bolt	Length	Set Screw
	3/8"	HU503
	1/2"	HU504
	5/8"	HU505
	3/4"	HU506
	7/8"	HU507
	1"	HU508

### 1/4" UNF

Hexagon Headed 7/16" A.F. Spanner Size

Bolt	Length	Set Screw
	3/8"	SH604031
	1/2"	SH604041
	5/8"	SH604051
	3/4"	SH604061
	7/8"	SH604071
BH604081	1"	SH604081
BH604091	1 1/8"	SH604091
BH604101	1 1/4"	SH604101
BH604111	1 3/8"	SH604111
BH604121	1 1/2"	SH604121
BH604141	1 3/4"	SH604141
BH604161	2"	SH604161
BH604181	2 1/4"	
BH604201	2 1/2"	
BH604241	3"	

### 5/16" UNF

Hexagon Headed 1/2" A.F. Spanner Size

Bolt	Length	Set Screw
	3/8"	SH605031
	1/2"	SH605041
	5/8"	SH605051
	3/4"	SH605061
	7/8"	SH605071
	1"	SH605081
BH605091	1 1/8"	SH605091
BH605101	1 1/4"	SH605101
BH605111	1 3/8"	SH605111
BH605121	1 1/2"	SH605121
BH605141	1 3/4"	SH605141
BH605151	1 7/8"	SH605151
BH605161	2"	SH605161
BH605181	2 1/4"	SH605181
BH605201	2 1/2"	SH605201
BH605221	2 3/4"	SH605221
BH605241	3"	SH605241

### 3/8" UNF

Hexagon Headed 9/16" A.F. Spanner Size

Bolt	Length	Set Screw
	3/8"	SH606031
	1/2"	SH606041
	5/8"	SH606051
	3/4"	SH606061
	7/8"	SH606071
BH606081	1"	SH606081
BH606091	1 1/8"	SH606091
BH606101	1 1/4"	SH606101
BH606111	1 3/8"	SH606111
BH606121	1 1/2"	SH606121
BH606141	1 3/4"	SH606141
BH606161	2"	SH606161
BH606181	2 1/4"	SH606181
BH606201	2 1/2"	SH606201
BH606221	2 3/4"	
BH606241	3"	
BH606281	3 1/2"	
BH606321	4"	

### 7/16" UNF

Hexagon Headed 5/8" A.F. Spanner Size

Bolt	Length	Set Screw
	5/8"	SH607051
	3/4"	SH607061
	7/8"	SH607071
	1"	SH607081
	1 1/8"	SH607091
	1 1/4"	SH607101
	1 3/8"	SH607111
	1 1/2"	SH607121
BH607141	1 3/4"	SH607141
BH607161	2"	SH607161
BH607181	2 1/4"	SH607181
BH607201	2 1/2"	
BH607241	3"	

### 1/2" UNF

Hexagon Headed 3/4" A.F. Spanner Size

Bolt	Length	Set Screw
	1/2"	SH608041
	5/8"	SH608051
	1"	SH608081
	1 1/2"	SH608121
BH608141	1 3/4"	SH608141
BH608161	2"	
BH608181	2 1/4"	
BH608201	2 1/2"	SH608201
BH608241	3"	

### 1/4" UNC

Hexagon Headed 7/16" A.F. Spanner Size

Bolt	Length	Set Screw
	3/8"	SH504031
	1/2"	SH504041
	5/8"	SH504051
	3/4"	SH504061
	7/8"	SH504071
	1"	SH504081
BH504091	1 1/8"	SH504091
	1 1/4"	SH504101
BH504111	1 3/8"	SH504111
BH504121	1 1/2"	SH504121
BH504141	1 3/4"	SH504141
BH504161	2"	
BH504181	2 1/4"	SH504181
BH504201	2 1/2"	

### 5/16" UNC

Hexagon Headed 1/2" A.F. Spanner Size

Bolt	Length	Set Screw
	3/8"	SH505031
	1/2"	SH505041
	5/8"	SH505051
	3/4"	SH505061
	7/8"	SH505071
	1"	SH505081
	1 1/8"	SH505091
BH505101	1 1/4"	SH505101
BH505111	1 3/8"	SH505111
BH505121	1 1/2"	SH505121
BH505141	1 3/4"	SH505141
BH505161	2"	
BH505181	2 1/4"	
BH505201	2 1/2"	SH505201
BH505241	3"	

### 3/8" UNC

Hexagon Headed 9/16" A.F. Spanner Size

Bolt	Length	Set Screw
	1/2"	SH506041
	3/4"	SH506061
	7/8"	SH506071
BH506081	1"	SH506081
	1 1/8"	SH506091
	1 1/4"	SH506101
BH506111	1 3/8"	SH506111
BH506121	1 1/2"	SH506121
BH506141	1 3/4"	
BH506161	2"	SH506161
BH506181	2 1/4"	
BH506201	2 1/2"	
BH506241	3"	SH506241

## Screws

### Self Tapping Screws

Pan	Size	Length	Countersunk
Headed			Headed
AB604021	No. 4	1/4"	AC604021
AB606021	No. 6	1/4"	
AB606031	No. 6	3/8"	
AB606041	No. 6	1/2"	AC606041
AB606061	No. 6	3/4"	AC606061
AB606081	No. 6	1"	AC606081
AB608041	No. 8	1/2"	AC608041
AB608061	No. 8	3/4"	AC608061
AB608081	No. 8	1"	
AB610041	No. 10	1/2"	AC610041
AB610061	No. 10	3/4"	AC610061
AB610081	No. 10	1"	AC610081
AB612041	No. 12	1/2"	AC612041
AB612061	No. 12	3/4"	
AB612081	No. 12	1"	AC612081
AB614061	No. 14	3/4"	AC614061
AB614081	No. 14	1"	AC614081

### B

= Pan Head

### C

= Countersunk Head

1st digit

= thread type (coarse or fine)

2nd/3rd digit

= diameter

4th/5th

= length in 1/8" increments

6th

= finish (1 = zinc plated)

### Screws (Cross Slot)

Pan	Size	Length	Countersunk
Headed			Headed
PMZ204	No.6 UNC	1/4"	CMZ204
PMZ208	No.6 UNC	1/2"	CMZ208
PMZ304	No.10 UNF	1/4"	CMZ304
PMZ305	No.10 UNF	5/16"	CMZ305
PMZ306	No.10 UNF	3/8"	CMZ306
PMZ307	No.10 UNF	7/16"	CMZ307
PMZ308	No.10 UNF	1/2"	CMZ308
PMZ310	No.10 UNF	5/8"	CMZ310
PMZ312	No.10 UNF	3/4"	CMZ312
PMZ314	No.10 UNF	7/8"	
PMZ316	No.10 UNF	1"	CMZ316
SE604041	1/4" UNF	1/2"	SF604041
SE604051	1/4" UNF	5/8"	SF604051
SE604061	1/4" UNF	3/4"	SF604061
SE604071	1/4" UNF	7/8"	SF604071
SE604081	1/4" UNF	1"	SF604081
SE604121	1/4" UNF	1 1/2"	SF604121
	1/4" UNF	1 3/4"	CMZ428
SE605061	5/16" UNF	3/4"	SF605061
SE605081	5/16" UNF	1"	SF605081

## Nuts

### Plain Nuts

Full Nut	Thread	Spanner	Half Nut
	Size	Size	
HN2003	No. 6 UNF	5/16"	
HN2005	3/16" UNF	3/8"	
GHF206	3/16" UNF	5/16"	
HN2007	1/4" UNF	7/16"	NJ2107
HN2008	5/16" UNF	1/2"	JN2108
HN2009	3/8" UNF	9/16"	JN2109
HN2010	7/16" UNF	5/8"	JN2110
HN2011	1/2" UNF	3/4"	JN2111
HN2012	9/16" UNF	7/8"	JN2112
HN2013	5/8" UNF	15/16"	JN2113
HN2057	1/4" UNC	7/16"	JN2157
HN2058	5/16" UNC	1/2"	JN2158
HN2059	3/8" UNC	9/16"	JN2159

### Nyloc Self Locking Nuts

Full Nut	Thread	Spanner	Half Nut
	Size	Size	
YN2905	3/16" UNF	5/16"	
YN2907	1/4" UNF	7/16"	GHF271
YN2908	5/16" UNF	1/2"	TN3208
YN2909	3/8" UNF	9/16"	TN3209
YN2910	7/16" UNF	5/8"	TN3210
YN2911	1/2" UNF	3/4"	TN3211
YN2912	9/16" UNF	7/8"	TN3212
YN2913	5/8" UNF	15/16"	TN3213

### Self Locking, 'Aero' or all metal, 'Phillidas' Nuts UNF

Full Nut	Thread	Spanner	Half Nut
	Size	Size	
AN3507	1/4" UNF	7/16"	
AN3508	5/16" UNF	1/2"	
AN3509	3/8" UNF	9/16"	
AN3510	7/16" UNF	5/8"	
AN3511	1/2" UNF	3/4"	

### Slotted Nuts

Full Nut	Thread	Spanner	Half Nut
	Size	Size	
ND606041	3/8" UNF	9/16"	LN2209
ND607041	7/16" UNF	5/8"	NL607041
ND608041	1/2" UNF	3/4"	LN2211
ND609041	9/16" UNF	7/8"	LN2212
ND610041	5/8" UNF	15/16"	NL610041

### Plain Brass - Manifold Nuts

Full Nut	Thread Size	Spanner Size
GHF261	5/16" UNF	1/2"
GHF262	3/8" UNF	9/16"
GHF270	5/16" UNC	1/2"
GHF269	3/8" UNC	9/16"

### Spring/Spire Nuts

Flat Type	Screw Size	'U' Type
GHF700	No.6	GHF711
GHF701	No.8	GHF712
GHF702	No.10	GHF713
GHF703	No.12	GHF714
GHF704	No.14	

### Captive Nuts

Captive nuts consist of a square nut & cage which we supply individually as required. Always match nut & cage A.F. sizes.

Part	Description	Thread
Number		Size
NQ2707	Nut, 7/16" AF	1/4"
NQ2708	Nut, 5/8" AF	5/16"
CN4	Nut, fits CN3 cage	1/4"
CN5	Nut, 1/2" AF	5/16"

Part	Description	Spanner
Number		(AF) Size
CN2	Cage, square	7/16"
CN3	Cage, oblong	7/16"
600032	Cage, square	1/2"

## Washers

### Shake-proof Washers

Internal	Hole	External
Star	Size	Star
WF704061	No. 6	WE704061
WF702101	3/16"	WE702101
WF600041	1/4"	WE600041
WF600051	5/16"	WE600051
WF600061	3/8"	WE600061
WF600071	7/16"	WE600071
WF600081	1/2"	WE600081
WF600091	9/16"	WE600091
WF600101	5/8"	WE600101

### Spring Type Locking Washers

Single Coil	Hole Size	Double Coil
WL700061	No.6	
WL700081	No.8	
WL700101	3/16"	AJD7721
GHF331	1/4"	AJD7722
GHF332	5/16"	AJD7731
GHF333	3/8"	AJD7742
GHF334	7/16"	
GHF335	1/2"	
GHF336	5/8"	

### Plain Washers

Standard Type	Hole Size	Repair Type
	No.6	WP3
	No.8	WP4
GHF306	3/16"	WP5
GHF300	1/4"	WP120
GHF301	5/16"	WP105
GHF302	3/8"	WP130
GHF303	7/16"	WM69
GHF304	1/2"	
	9/16"	WP12
	5/8"	PWZ110

###



## Seat covers and trim panels

Part of the Minor's charm is its simplicity. Throughout production the Minor featured a smart but functional interior which has helped the Minor retain much of its charm.

The interior trim went through a number of style changes throughout production, particularly between 1956 & 1964; these changes mainly occurred to the seat cover and trim panel designs.

We now stock the majority of interior trim panel designs for all Minor models from 1949-1971, available in leather or vinyl. Please see pages A28-A40 in the accessories section of this catalogue for our full range of Morris Minor seat covers, trim, headlinings, sun visors, fittings, parcel trays & gloveboxes. Series MM and series II trim are only made to special order; please contact us for more information.

### Seat covers and trim colours

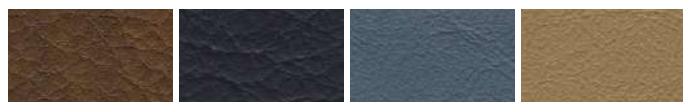

Autumn leaf

Black

Blue grey

Biscuit

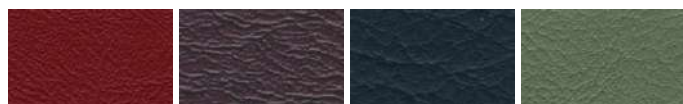

Cherokee red

Maroon

Navy blue

Porcelain green

Please note: Colours may vary slightly to samples shown here, due to the limitations of the colour printing press, and should be used as a guide only.

## Carpet sets

We offer a range of carpets to suit the various models of the Minor, from the early MM series to the Van & Pick-up models.

Series MM & Series II are manufactured to the original design with stitched contour pieces over the tunnel and wheel arches. These carpets sets are only made to special order; please contact us for more information.

For Series III & V models we offer a moulded carpet set available in selected colours. These carpet sets feature a contoured tunnel and front wheel arch carpets. The tunnel carpet is designed to cover the handbrake bracket & cables giving a smart & tidy appearance. The footwell mats are backed with a special hard wearing PVC coating and feature fully bound edges with a heel mat on the driver's side. The non-moulded carpet sets are made from a tufted pile carpet and are stitched around the tunnel to form the shape. Due to the texture of the carpet these seams are concealed, giving a good finish. Carpet sets include instructions & fittings. Adhesive sold separately, please see our Restoration Tools catalogue for more information.

Van & Pick-up models have some unique trim components, including carpets, seat covers and door panels. Please see page A40 for more information.

### Carpet set colours



Biscuit

Black

Blue

Brown



Green

Grey

Navy blue

Red

Please note: Colours may vary slightly to samples shown here, due to the limitations of the colour printing press, and should be used as a guide only.



SCA81111381



SCA8111521



SCA8311352



SCA8512520



SCA8312272

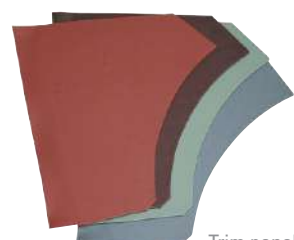

Trim panels



CSA8004



CSA8004



CHM228



CSA8001



CSA8002



## EUROPE'S CLASSIC MOTOR OIL

**D**ynolite offers a broad range of oils and lubricants for Veteran, Vintage and Classic cars & motorbikes. Dynolite lubricants are blended to exceed the original vehicle manufacturer's specifications. They are formulated from high quality components and are only combined with additives specially selected for their compatibility with metals and components used in older vehicles, including suitable levels of ZDDP to combat wear, often reduced in modern oil blends. Most modern oils do not cater for these older technologies.

Dynolite's philosophy stands out for its range, offering specific lubricants for engines, gearboxes, steering boxes, as well as greases. In terms of mechanical protection, Dynolite lubricants are far superior to those usually found on the market for the simple reason that they have been specially developed for your historic vehicle. Therefore, you benefit from increased protection, higher oil pressure combined with a lower degree of acid attack and corrosion, reducing gum and sludge formation.

See the Moss 2014 Restoration Tools catalogue for details of the full range of Dynolite oils and lubricants.

# DYNOLITE

EUROPE'S CLASSIC MOTOR OIL



PARIS MOTOR DREAM

## Moss Motor Dream Paris

### New Moss branch opens in France

**M**oss is pleased to announce the acquisition of British marque specialist, Motor Dream of Paris, France. In 2014, 'Moss Motor Dream Paris' will join our four UK branches, London, Bradford, Bristol and Manchester.

The acquisition of Motor Dream will provide Moss with a branch in Europe enhancing our service to European customers. British classic car enthusiasts in Europe will now

have easy access to our extensive parts range for British classic cars.



## Rebuild with Moss

*Save 10% for up to 2 years...*

**SAVE 10%\* ON YOUR REBUILD PARTS & ACCESSORIES FOR THE NEXT YEAR (2 YEARS ON THE PLATINUM REBUILD)**

**The Gold Rebuild Programme\*** gives you 10% off your orders for 12 months after an initial spend of £800 (+VAT).

**The Platinum Rebuild Programme\*** gives you 10% off your orders for 24 months after the initial purchase of a bodyshell (from Moss or another supplier). For both Rebuild Programmes you will be assigned your personal sales advisor and your personal Rebuild card and welcome letter will be sent to you.



Gold Rebuild PROGRAMME



Platinum Rebuild PROGRAMME



\*Conditions and exclusions apply, call or see moss-europe.co.uk for more information.



LONDON

### LONDON

Unit 16, Hampton Business Park  
Bolney Way, Feltham  
TW13 6DB

London Tel  
**+44 (0) 20 8867 2020**

E-mail  
sales@moss-europe.co.uk

Fax  
**+44 (0) 20 8867 2030**



BRADFORD

### BRADFORD

Unit 12-13, Acorn Park Ind. Est.  
Otley Road, Shipley  
BD17 7SW

Bradford Tel  
**+44 (0) 1274 539 999**

E-mail  
bradford@moss-europe.co.uk

Fax  
**+44 (0) 1274 539 990**



BRISTOL

### BRISTOL

1-3 Elton Street  
Bristol  
BS2 9EH

Bristol Tel  
**+44 (0) 117 923 2523**

E-mail  
bristol@moss-europe.co.uk

Fax  
**+44 (0) 117 942 8236**



MANCHESTER

### MANCHESTER

111-117 Stockport Road  
Stockport, Cheshire  
SK3 0JE

Manchester Tel  
**+44 (0) 161 480 6402**

E-mail  
manchester@moss-europe.co.uk

Fax  
**+44 (0) 161 429 0349**



PARIS MOTOR DREAM

### PARIS

NEW BRANCH

7 rue Chaponval  
ZAC du Cornouiller  
78870 Bailly, France

Paris Tel  
**+33 (0) 1 30 80 20 30**

E-mail  
sales@moss-europe.fr

Fax  
**+33 (0) 1 30 80 21 50**

Moss Website  
moss-europe.co.uk

ebay  
stores.ebay.co.uk/moss-europe-ltd

Facebook  
facebook.com/mosseurope

Twitter  
twitter.com/mosseurope

Moss Paris Website  
moss-europe.fr